

# PROPERTY EXHIBIT

SITUATED IN THE CITY OF SHEFFIELD LAKE, COUNTY OF LORAIN, STATE OF OHIO AND KNOWN AS BEING PART OF ORIGINAL SHEFFIELD TOWNSHIP LOT NUMBER 37 AND FURTHER KNOWN AS SUBLOTS 1, 2, & 3 IN BLOCK "F", AND THE SOUTHERLY HALF OF VACATED FERNDALE AVENUE (50 FEET) (PER ORDINANCE #78-83) IN CORAL BEACH SUBDIVISION AS RECORDED IN PLAT VOLUME 11, PAGE 17 OF THE LORAIN COUNTY PLAT RECORDS

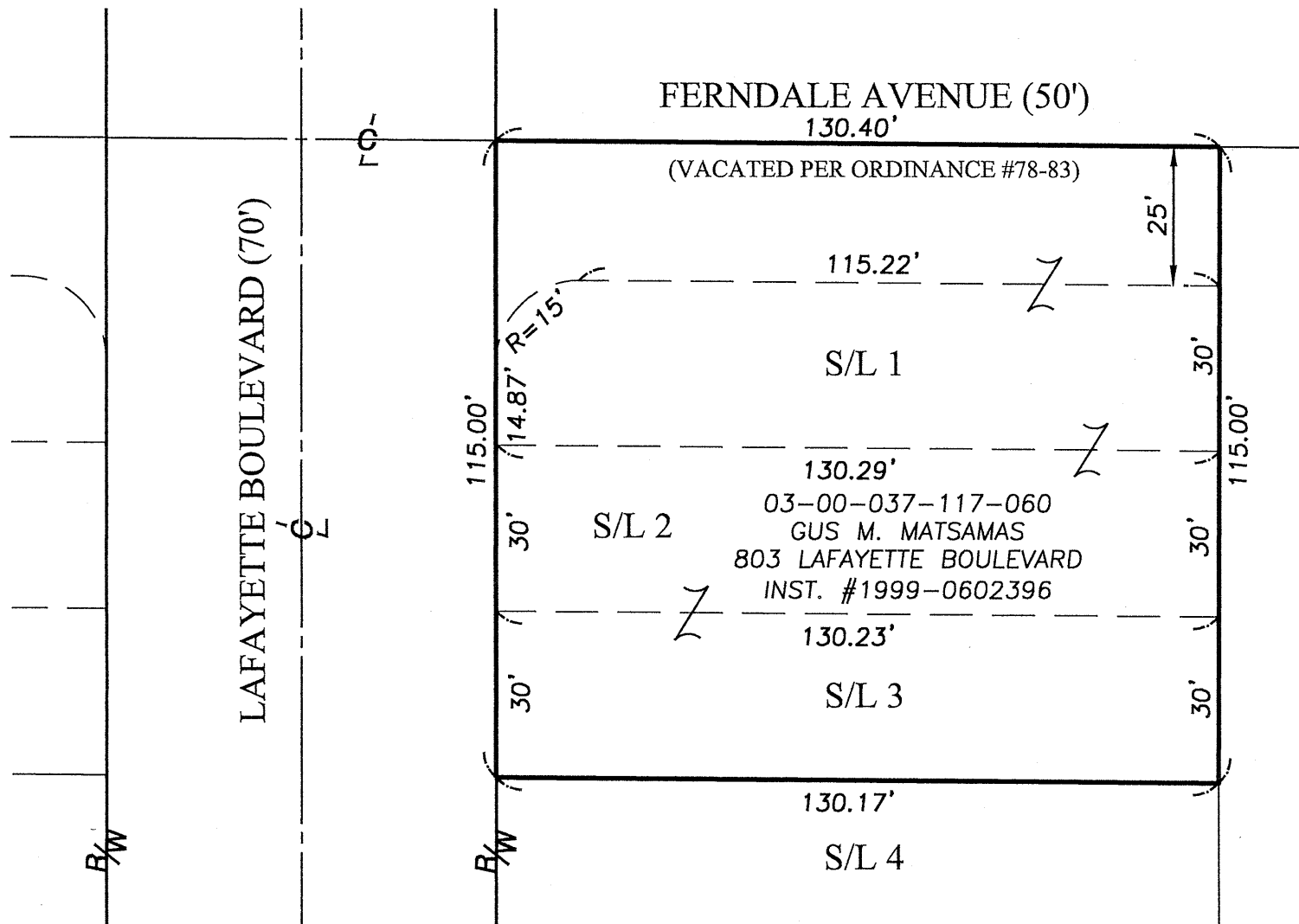

SCALE: 1" = 30'

JOB #12-3300-65

**BRAMHALL**  
 ENGINEERING AND SURVEYING COMPANY  
 801 MOORE ROAD AVON, OHIO 44011  
 (440) 934 - 7878 (440) 934 - 7879 FAX

# PROPERTY EXHIBIT

SITUATED IN THE CITY OF SHEFFIELD LAKE, COUNTY OF LORAIN, STATE OF OHIO AND KNOWN AS BEING PART OF ORIGINAL SHEFFIELD TOWNSHIP LOT NUMBER 37 AND FURTHER KNOWN AS SUBLOTS 26, 27, & 28 IN BLOCK "E", AND THE NORTHERLY HALF OF VACATED FERNDALE AVENUE (50 FEET) (PER ORDINANCE #78-83) IN CORAL BEACH SUBDIVISION AS RECORDED IN PLAT VOLUME 11, PAGE 17 OF THE LORAIN COUNTY PLAT RECORDS-

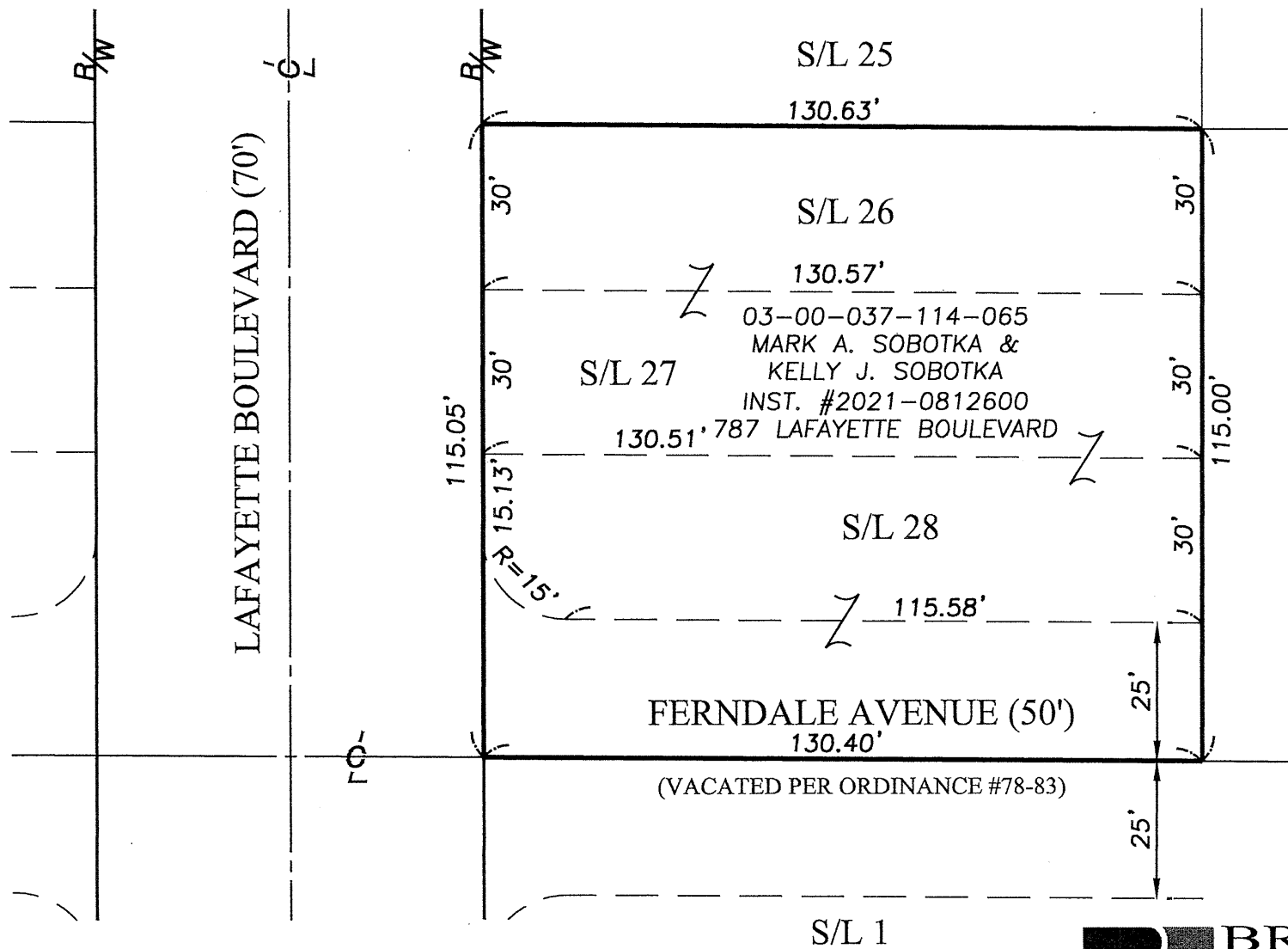

SCALE: 1" = 30'

JOB #12-3300-65

**BRAMHALL**  
 ENGINEERING AND SURVEYING COMPANY  
 801 MOORE ROAD AVON, OHIO 44011  
 (440) 934 - 7878 (440) 934 - 7879 FAX

# PROPERTY EXHIBIT

SITUATED IN THE CITY OF SHEFFIELD LAKE, COUNTY OF LORAIN, STATE OF OHIO AND KNOWN AS BEING PART OF ORIGINAL SHEFFIELD TOWNSHIP LOT NUMBER 37 AND FURTHER KNOWN AS SUBLOTS 29, 30, & 31 IN BLOCK "E", AND THE NORTHERLY HALF OF VACATED FERNDALE AVENUE (50 FEET) (PER ORDINANCE #78-83) IN CORAL BEACH SUBDIVISION AS RECORDED IN PLAT VOLUME 11, PAGE 17 OF THE LORAIN COUNTY PLAT RECORDS

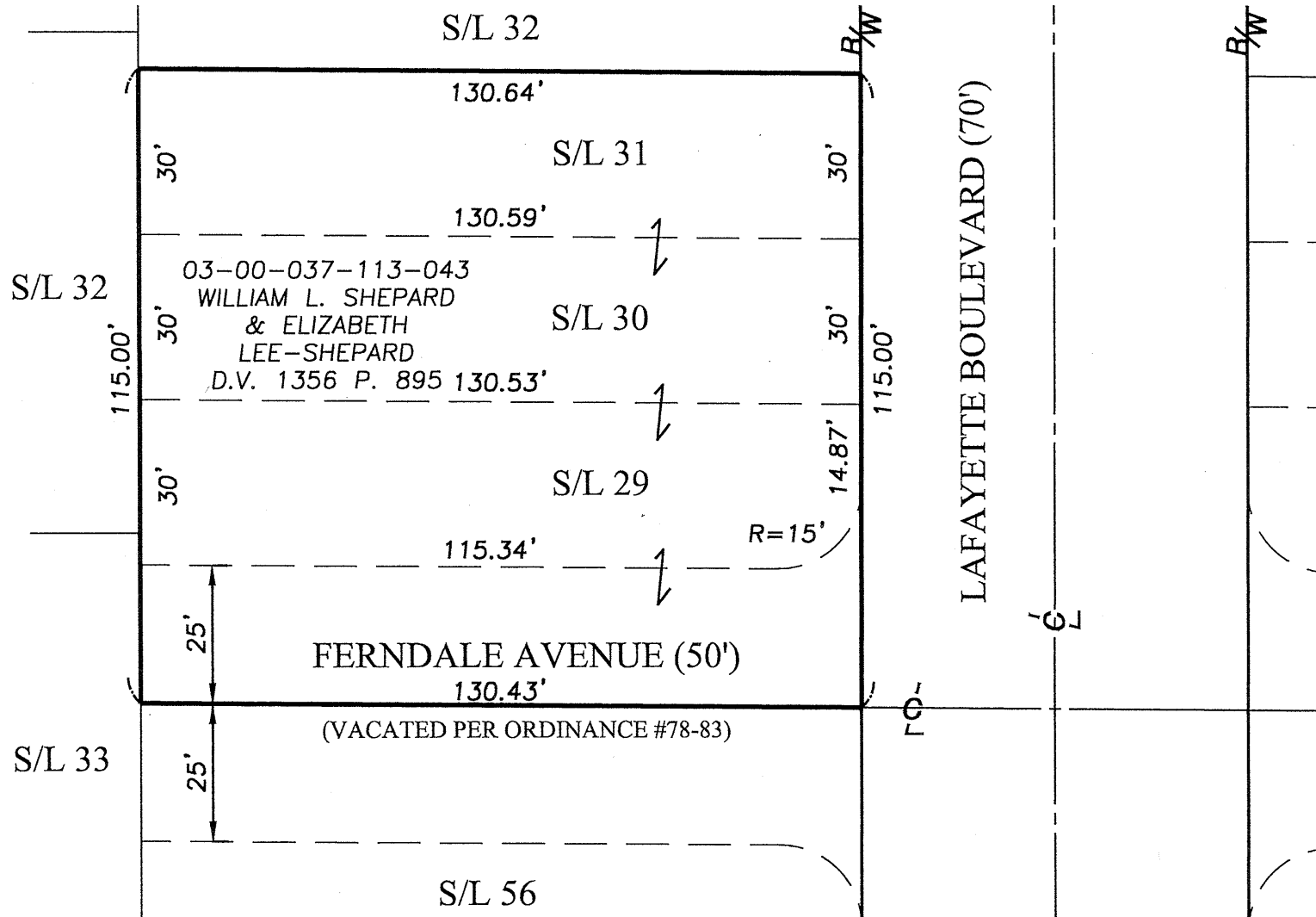

SCALE: 1" = 30'

JOB #12-3300-65

**BRAMHALL**  
 ENGINEERING AND SURVEYING COMPANY  
 801 MOORE ROAD AVON, OHIO 44011  
 (440) 934 - 7878 (440) 934 - 7879 FAX

PROPERTY EXHIBIT

SITUATED IN THE CITY OF SHEFFIELD LAKE, COUNTY OF LORAIN, STATE OF OHIO AND KNOWN AS BEING PART OF ORIGINAL SHEFFIELD TOWNSHIP LOT NUMBER 37 AND FURTHER KNOWN AS SUBLOTS 54, 55, & 56 IN BLOCK "F", AND THE SOUTHERLY HALF OF VACATED FERNDALE AVENUE (50 FEET) (PER ORDINANCE #78-83) IN CORAL BEACH SUBDIVISION AS RECORDED IN PLAT VOLUME 11, PAGE 17 OF THE LORAIN COUNTY PLAT RECORDS

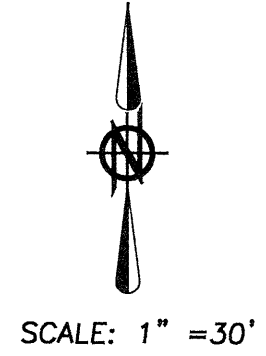
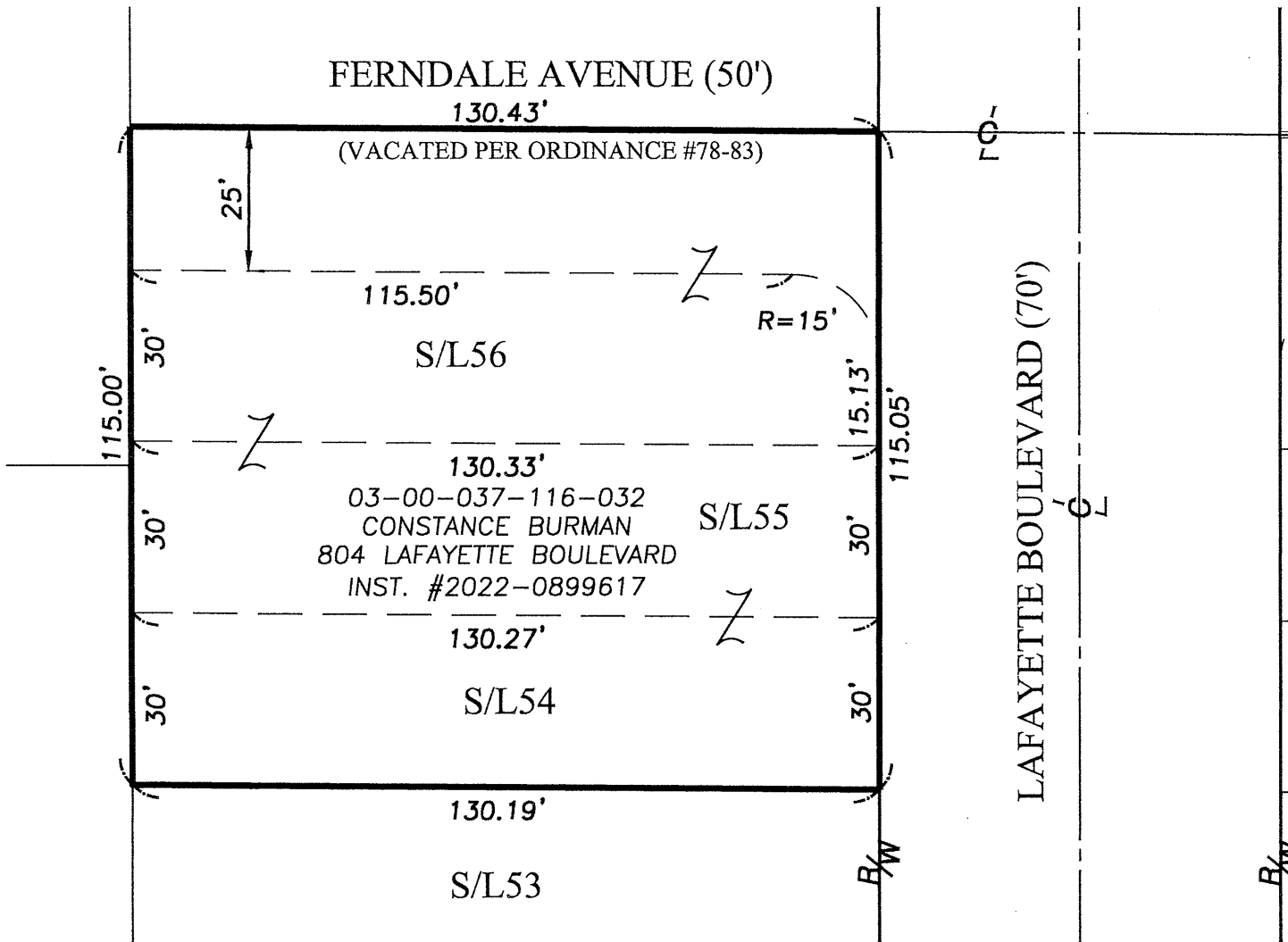

79-83  
50957

<b>APPROVED LORAIN CO MAP DEPT</b>	
<b>DATE</b>	8/3/23
<b>PAGE</b>	03-00-037
<b>BY</b>	A. Carden
#23-05130-V	

JOB #12-3300-65

**BRAMHALL**  
ENGINEERING AND SURVEYING COMPANY  
801 MOORE ROAD AVON, OHIO 44011  
(440) 934 - 7878 (440) 934 - 7879 FAX