

City of Lorain  
Department of Engineering  
200 West Erie Avenue  
Lorain, Ohio 44052

To: LORAIN COUNTY  
TAX MAP OFFICE  
2216 MIDDLE AVE.  
ELYRIA, OHIO 44035

Date: 1-19-07

Atten: TEP

Re: CITY OF LORAIN CORP. LINE

TEP,

WE NOTICE RECENTLY THAT THE CITY'S  
MAPS DO NOT CORRELATE TO CITY ORDINANCE  
101-81, WHERE A PORTION OF ELYRIA TWP. WAS  
ANNEXED TO THE CITY IN 1981. PLEASE REVIEW  
THE COUNTY'S MAPS FOR CORRELANCE. SHOULD  
YOU HAVE ANY QUESTIONS, PLEASE CALL ME.

From: Jim Bryan

Copy to: \_\_\_\_\_  
\_\_\_\_\_  
\_\_\_\_\_

ORDINANCE NO. 161-81

AN ORDINANCE ACCEPTING APPLICATION FOR ANNEXATION  
(1.85 Acres in Elyria Township to City of Lorain)

NOW, THEREFORE, BE IT ORDAINED BY THE COUNCIL OF THE CITY OF LORAIN, STATE OF OHIO:

SECTION 1. That the application of Carlton B. Coen, Agent for the Petitioners for the annexation to the City of Lorain, Ohio, of the following described territory in the County of Lorain and adjacent to the City of Lorain, Ohio, to-wit:

Situated in the Township of Elyria, County of Lorain and State of Ohio, and known as being part of Original Elyria Township Lot No. 1, Newberry Tract, and bounded and described as follows:

Beginning at a point in the Westerly line of said Original Lot No. 1 at its intersection with the centerline of Middle Ridge Road; said point being the principal place of beginning.

Thence Northerly along the Westerly line of Original Lot No. 1 N. 0° 15' 00" W., a distance of 523.07 feet to a point.

Thence Southeasterly S. 72° 30' 30" E., a distance of 323.20 feet to a point.

Thence Southwesterly along the centerline of Middle Ridge Road S. 35° 41' 30" W. in the centerline of Middle Ridge Road, a distance of 524.43 feet to the principal place of beginning and containing 1.848 acres of land, be the same more or less, but subject to all legal highways and restrictions of record.

An accurate map of which territory, together with the Petition ofr its annexation and other papers relating thereto, and a Certified Transcript of the proceedings of the County Commissioners, in relation hereto, are on file with the Auditor of the City of Lorain, Ohio, be, and the same is hereby accepted, to become a part of the 4 TH Ward of the City of Lorain, Ohio, and that the Elyria Township zoning laws be adopted for this area, and the laws be subject to the Administrative Boards and Commissions of the City of Lorain, Ohio.

SECTION 2. That it is found and determined that all formal actions of this Council concerning and relating to the passage of this ordinance were adopted in an open meeting of this Council and that all deliberations of this Council and of any of its committees that resulted in such formal action were in meetings open to the public and in compliance with all legal requirements, including Section 121.22, Ohio Revised Code.

SECTION 3. That this ordinance shall take effect and be in force from and after the earliest period allowed by law.

PASSED: Dec. 7 1981 Edmond J. Skimin  
PRESIDENT PRO-TEM

ATTEST: Thomas R. Galle CLERK

APPROVED: Dec 7, 1981 W E Parker  
MAYOR

CITY OF LORAIN

CITY OF LORAIN CORPORATION LINE

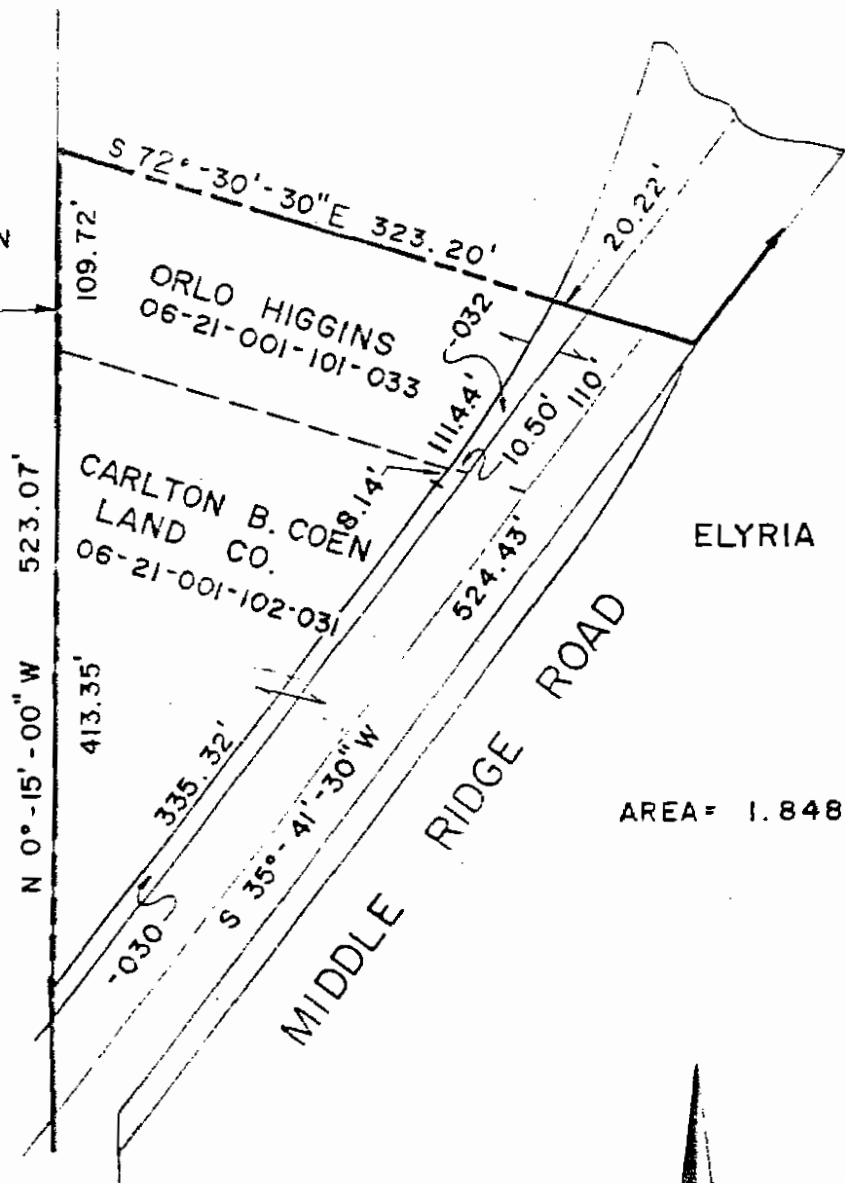

ELYRIA TOWNSHIP

AREA = 1.848 ACRES



SCALE: 1" = 40'