

I, Kathleen Lynch, Clerk of Council of the City of Avon Lake, hereby certify this to be a true copy of Ordinance No. 118-77 passed by the Council of the City of Avon Lake on the 26th day of September, 1977.

Kathleen Lynch
Clerk of Council

BY: Mr. Luce

TEMP. NO. 2777-R

ORDINANCE NO. 118-77

AN ORDINANCE APPORTIONING VACATED PORTIONS OF ELECTRIC BOULEVARD TO ABUTTING PROPERTY OWNERS.

WHEREAS, by Ordinance No. 144-76 portions of Electric Boulevard for a distance of 695.5 feet easterly from the east sideline of South Point Drive were vacated, and

WHEREAS, the City Engineer has prepared an apportionment plat in order to equitably apportion lands vacated, now therefore;

BE IT ORDAINED BY THE COUNCIL OF THE CITY OF AVON LAKE, STATE OF OHIO:

Section No. 1: That the vacated portions of Electric Boulevard in the vicinity of South Point Drive and having been vacated by Ordinance No. 144-76 are hereby apportioned in accordance with an apportionment map which was prepared by Charles Waryu, City Engineer, and which is attached herewith and made part of this Ordinance. Be and it is hereby adopted and confirmed.

Section No. That the Engineering Department of the City of Avon Lake is hereby directed to cause to be recorded this apportionment ordinance together with the apportionment map with the Lorain County Recorder.

Section No. 3: That this Ordinance shall be in full force and effect from the earliest period allowed by law.

1st reading 8/22/77
2nd reading 9/12/77
3rd reading SEP 26 1977

PASSED: SEP 26 1977

Edward J. Washfield
President of Council
SEP 26 1977

POSTED: SEP 28 1977

ATTEST: *Kathleen A. Lynch*
Clerk of Council

Approved
Richard W. Hausrod
Mayor

#13003

APPROVED LORAIN CO. MAP DEPT.	
DATE 8-21-79	
PAGE 4-00-030-A	
BY T. McRae	
VOID AFTER	

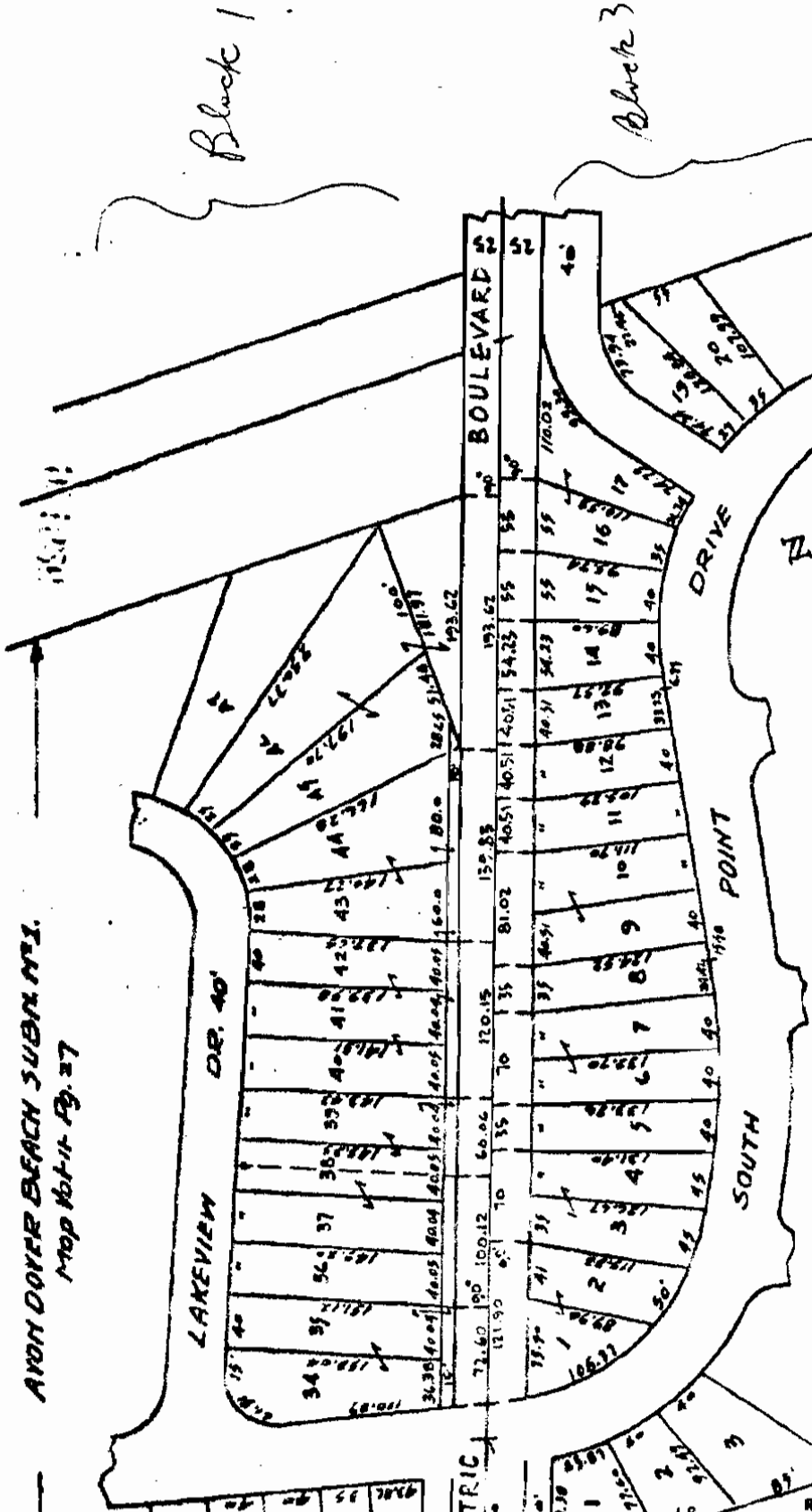

AVON LAKE CITY ORDINANCE No. 118-77
 APPORTIONMENT MAP OF PART OF
 ELECTRIC BOULEVARD
 BEING PART OF ORIGINAL AVON TOWNSHIP
 SECTION No. 30, NOW IN THE CITY OF
 AVON LAKE, COUNTY OF LORAIN, STATE
 OF OHIO. DIMENSIONS ARE GIVEN
 IN FEET AND DECIMAL PARTS THEREOF.

PREPARED BY THE AVON LAKE ENGINEERING DEPARTMENT.

SCALE
 1" = 100'

AVON DOVER BEACH SUBDIV. PT. I.
 Map No. 118-77

FILM ROLL NO. 1671

NOV 30 1977

Received for Record
 at 3:46 p.m. check M. in Bond RECORD
 VOL 1193

Donalhy L. Essex
 Lorain County Recorder
 150 Avon Belden Rd.
 Avon Lake, Ohio 44012