

ERIC J. NELSON
12696 Abbey Road, North Royalton, Ohio 44133

Surveying Services

Phone: (330) 220-8843

Description for:

February 8, 2007

Darl L. Hendricks and Doris Hendricks P.P.N. 14-00-026-000-013
69.5192 Acre Parcel ~ Annexation (No Right-Of-Way)

Situated in the Township of Pittsfield, County of Lorain, and State of Ohio, and known as being part of Original Pittsfield Township Lot 26, and being further bounded and described as follows:

Beginning at the northeast corner of Original Pittsfield Township Lot No. 26;

Thence South $00^{\circ}-47'-41''$ West, a distance of 495.84 feet along the easterly line of Original Pittsfield Township Lot 26 to the southeasterly corner of land conveyed to Mohrman Family Partnership by deed recorded in Document No. 20040019890, date 08/04/2004, of Lorain County Recorder Records to a point, said point being the principal place of beginning of the parcel of the land herein described;

Thence North $89^{\circ}-56'-44''$ West a distance of 51.01 feet along the southerly line of the Mohrman parcel to a point in the westerly line of Ashland-Oberlin Road (S.R. 58) (R/W Varies);

Thence South $00^{\circ}-48'-12''$ West a distance of 807.63 feet along the westerly line of Ashland-Oberlin Road (S.R. 58) to a $5/8''$ iron pin set;

Thence South $02^{\circ}-38'-38''$ West a distance of 118.55 feet and continuing along the westerly line of Ashland-Oberlin Road (S.R. 58) to a $5/8''$ iron pin set;

Thence South $82^{\circ}-52'-40''$ West a distance of 323.12 feet to an iron pin set;

Thence South $00^{\circ}-47'-41''$ West, a distance of 250.00 feet to an iron pin set on the southerly line of said Original Lot No. 26;

Thence North $89^{\circ}-35'-56''$ West, a distance of 1711.54 feet along said southerly line of said Original Lot No. 26 to a 1" iron pipe found at an angle point therein;

Thence North $89^{\circ}-26'-56''$ West, a distance of 533.30 feet along said southerly line of said Original Lot No. 26 to a 1" iron pipe found at the Southwest corner thereof;

Thence North $00^{\circ}-05'-17''$ East, a distance of 1198.70 feet along the westerly line of said Original Lot No. 26 to a 1" iron pipe found at the southwest corner of land conveyed to Gerhart Associates by deed recorded in Document No. 20010768824, date 08/02/2001, of Lorain County Recorder Records;

Thence North $89^{\circ}-55'-47''$ East, a distance of 778.89 feet to a 1" iron pipe found at the southwest corner of land conveyed to Land Concepts Company, Inc. by deed recorded in Vol. 209, Page 59, date 09/24/1989, of Lorain County Recorder Records;

Thence North $89^{\circ}-59'-50''$ East, a distance of 975.31 feet along said land so conveyed to Land Concepts Company Inc. to an iron pin set at the southeasterly corner thereof;

Thence South $89^{\circ}-56'-44''$ East, a distance of 829.62 feet to a point, said point being the principal place of beginning of the parcel of the land herein described, and containing 69.5192 acres of land, according to a survey by Eric J. Nelson, P.S. #7348 in February of 2006, being the same more or less, but subject to all legal highways;

The bearings referred to in this description are based on an assumed meridian and are used to denote angles only. The basis of bearings for this description is based upon (North $89^{\circ}-58'-16''$ East) along the southerly line of Original Pittsfield Township Lot No. 14 as shown on an ALTA / ACSM land title survey prepared by KS Associates in March of 2004.

All iron pins referred to as being set are $5/8$ inch diameter x 30 inch length steel rebar with a plastic cap with the name Nelson #7348 stamped on top.

The above description describes a parcel of land now or formerly owned by Darl L. Hendricks and Doris Hendricks as recorded in O.R. Volume 1406, Page 530, date 09/25/1986, of the Lorain County Recorders Records.

Exhibit
B

LORAIN COUNTY COMMISSIONERS
 226 MIDDLE AVENUE 4TH FL
 ELYRIA, OH 44035

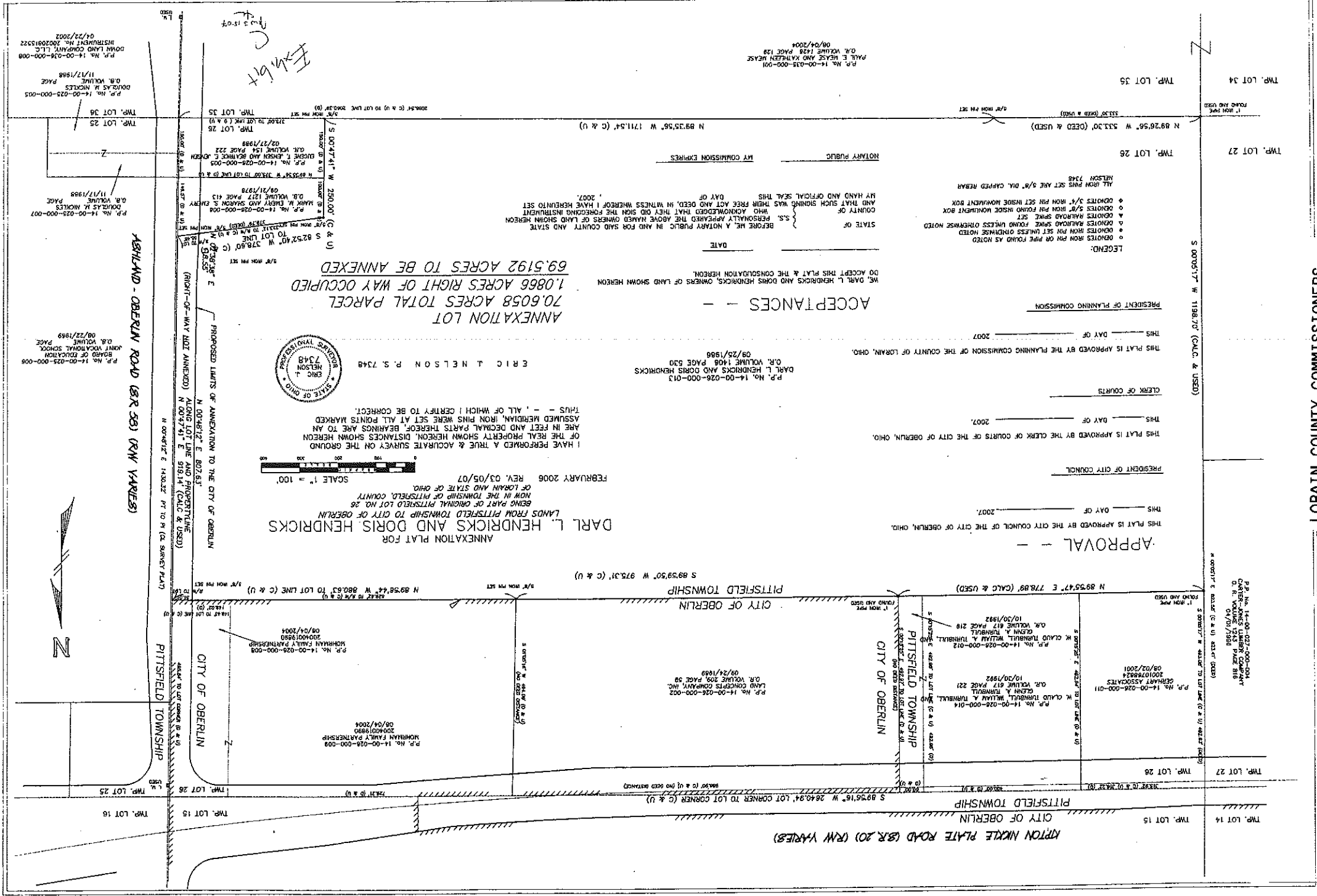

**ANNEXATION PLAT FOR
 DARL L. HENDRICKS AND DORIS HENDRICKS**

BEING PART OF ORIGINAL PITTSFIELD LOT NO. 26
 NOW IN THE TOWNSHIP OF PITTSFIELD, COUNTY
 OF LORAIN AND STATE OF OHIO.
 REV. 03/05/07
 FEBRUARY 2006
 SCALE 1" = 100'



ACCEPTANCES
 70.6058 ACRES TOTAL PARCEL
 69.5192 ACRES TO BE ANNEXED

P.P. No. 14-00-026-000-013
 O.R. VOLUME 1408 PAGE 530
 09/25/1986
 ERIC J. NELSON P.S. 7348

WE, DARL L. HENDRICKS AND DORIS HENDRICKS, OWNERS OF LAND SHOWN HEREON
 DO ACCEPT THIS PLAT & THE CONSIDERATION HEREON.
 DATE _____

APPROVAL
 THIS PLAT IS APPROVED BY THE CITY COUNCIL OF THE CITY OF OBERLIN, OHIO.
 DAY OF _____ 2007.

PRESIDENT OF CITY COUNCIL
 THIS PLAT IS APPROVED BY THE CLERK OF COURTS OF THE CITY OF OBERLIN, OHIO.
 DAY OF _____ 2007.

CLERK OF COURTS
 THIS PLAT IS APPROVED BY THE PLANNING COMMISSION OF THE COUNTY OF LORAIN, OHIO.
 DAY OF _____ 2007.

PRESIDENT OF PLANNING COMMISSION
 LEGEND:
 * DENOTES IRON PIN OR PIPE FOUND AS NOTED
 * DENOTES IRON PIN SET UNLESS OTHERWISE NOTED
 * DENOTES MARKED SPINE FOUND UNLESS OTHERWISE NOTED
 * DENOTES MARKED SPINE SET
 * DENOTES 5/8" IRON PIN FOUND INSIDE MONUMENT BOX
 * DENOTES 3/4" IRON PIN SET INSIDE MONUMENT BOX
 * DENOTES 3/4" IRON PIN SET ARE 3/8" DIA. CAPPED REBAR
 NELSON 7348

P.P. No. 14-00-025-000-005
 O.R. VOLUME PAGE
 11/17/1988
 DONALD S. NICKLES

P.P. No. 14-00-025-000-007
 O.R. VOLUME PAGE
 11/17/1988
 DONALD S. NICKLES

P.P. No. 14-00-025-000-009
 BOARD OF EDUCATION
 JOHN VONKORHAL SCHOOL
 O.R. VOLUME PAGE
 08/22/1989

