

PROPOSED PLAT FOR ANNEXATION OF
WELLINGTON TOWNSHIP LANDS
TO THE VILLAGE OF WELLINGTON
LORAIN COUNTY, OHIO
227.810 AC± IN WELLINGTON TWP.

RECEIVED
LORAIN COUNTY
COMMISSIONERS

2005 NOV -8 P 12:17

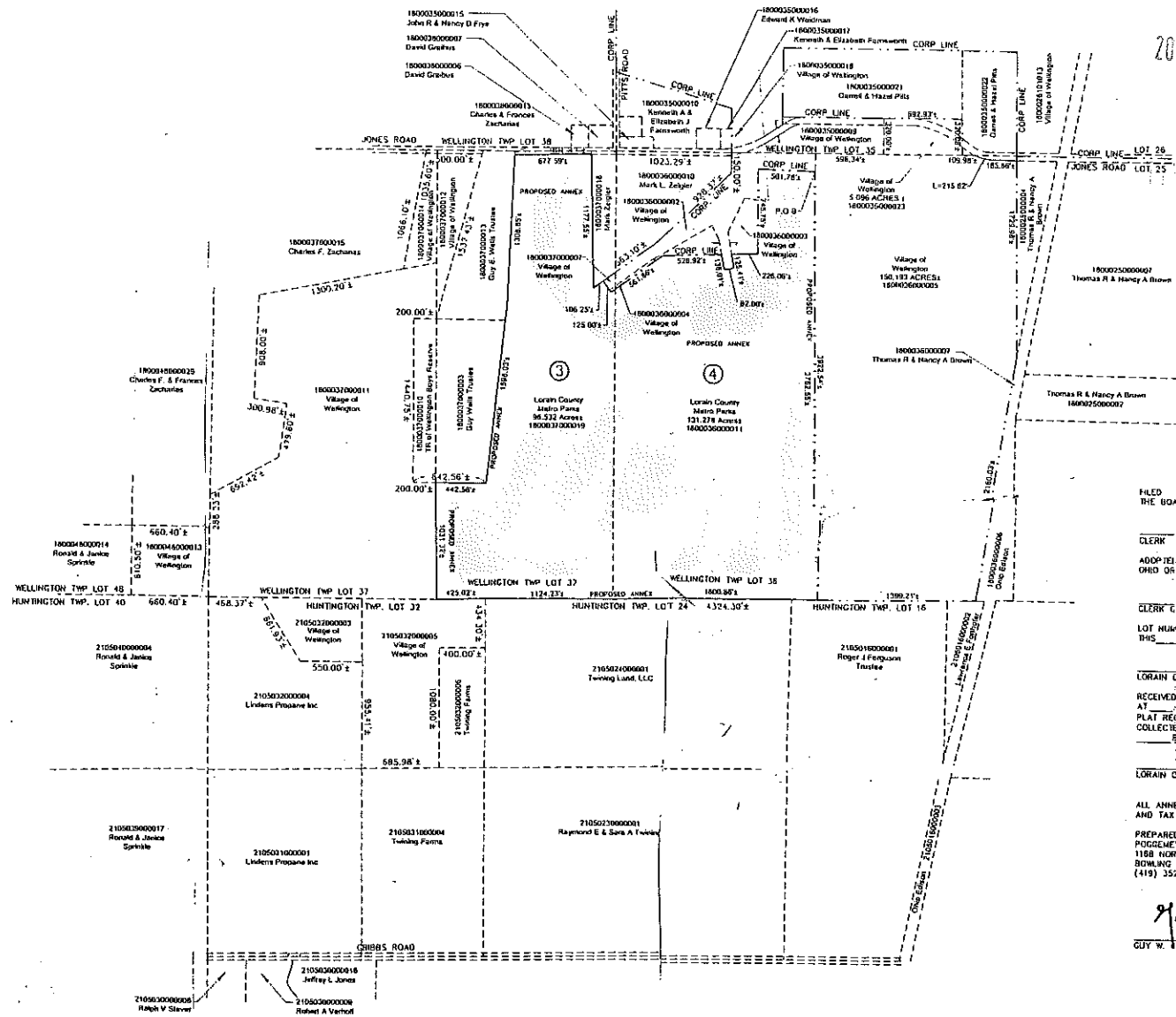
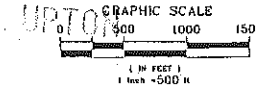

FILED
THE BOARD OF COUNTY COMMISSIONERS, LORAIN COUNTY

CLERK
ADOPTED BY THE COUNCIL OF THE VILLAGE OF WELLINGTON,
OHIO ORDINANCE NO. _____ DATE _____

CLERK OF COUNCIL
LOT NUMBER ASSIGNED AS ADOPTED BY COUNCIL
THIS _____ DAY OF _____, 2005

LORAIN COUNTY AUDITOR _____ BY DEPUTY _____
RECEIVED FOR RECORDING THIS _____ DAY OF _____, 2005
AT _____ M. AND RECORDED _____, 2005 IN LORAIN COUNTY
PLAT RECORDS VOLUME _____ PAGE _____ AND FEES OF
COLLECTED, RECORD OF PROCEEDINGS RECORDED IN DEED VOLUME
_____ PAGE _____ AT _____ M. THIS _____ DAY OF _____, 2005.

LORAIN COUNTY RECORDER _____

ALL ANNEXATION PLAT INFORMATION FROM DECEDED LEGAL DESCRIPTIONS
AND TAX MAP INFORMATION.

PREPARED BY:
POGGEMEYER DESIGN GROUP, INC.
1168 NORTH MAIN STREET
BOWLING GREEN, OHIO 43402
(419) 352-7537

Guy W. Grisdale 4/28/05
GUY W. GRISDALE P.S. NO. 7579 DATE



LORAIN COUNTY COMMISSIONERS
226 MIDDLE AVENUE 4TH FL
ELYRIA, OH 44035

POGGEMEYER DESIGN GROUP, INC.
PLANNERS
ARCHITECTS
ENGINEERS
1168 NORTH MAIN STREET
BOWLING GREEN, OHIO 43402
(419) 352-7537

PROPOSED ANNEXATION PLAT
TO THE VILLAGE OF WELLINGTON
LORAIN COUNTY, OHIO

FILED BY (CHECK ONE)
MDH GWS
REVISION
1
OF
1
JOB NUMBER
1970-231

ALL INFORMATION ON THIS DRAWING IS NOT INTENDED TO BE AVAILABLE FOR REUSE BY ANY PERSON, FIRM OR CORPORATION OR ANY OTHERS OR EXTENSIONS
 OF THIS PROJECT OR FOR ANY OTHER PROJECT. ANY REUSE OF THIS INFORMATION WITHOUT THE WRITTEN CONSENT OF THE ARCHITECT OR SURVEYOR
 FOR THE SPECIFIC PURPOSES INTENDED WILL BE AT THE USER'S SOLE RISK AND WITHOUT LIABILITY OF THE ARCHITECT OR SURVEYOR.

P:\1970\231\SURVEY\1970-231-40765\2.DWG 4/28/2005 10:52:47 AM EST