

2004 AUG -5 P 2:12

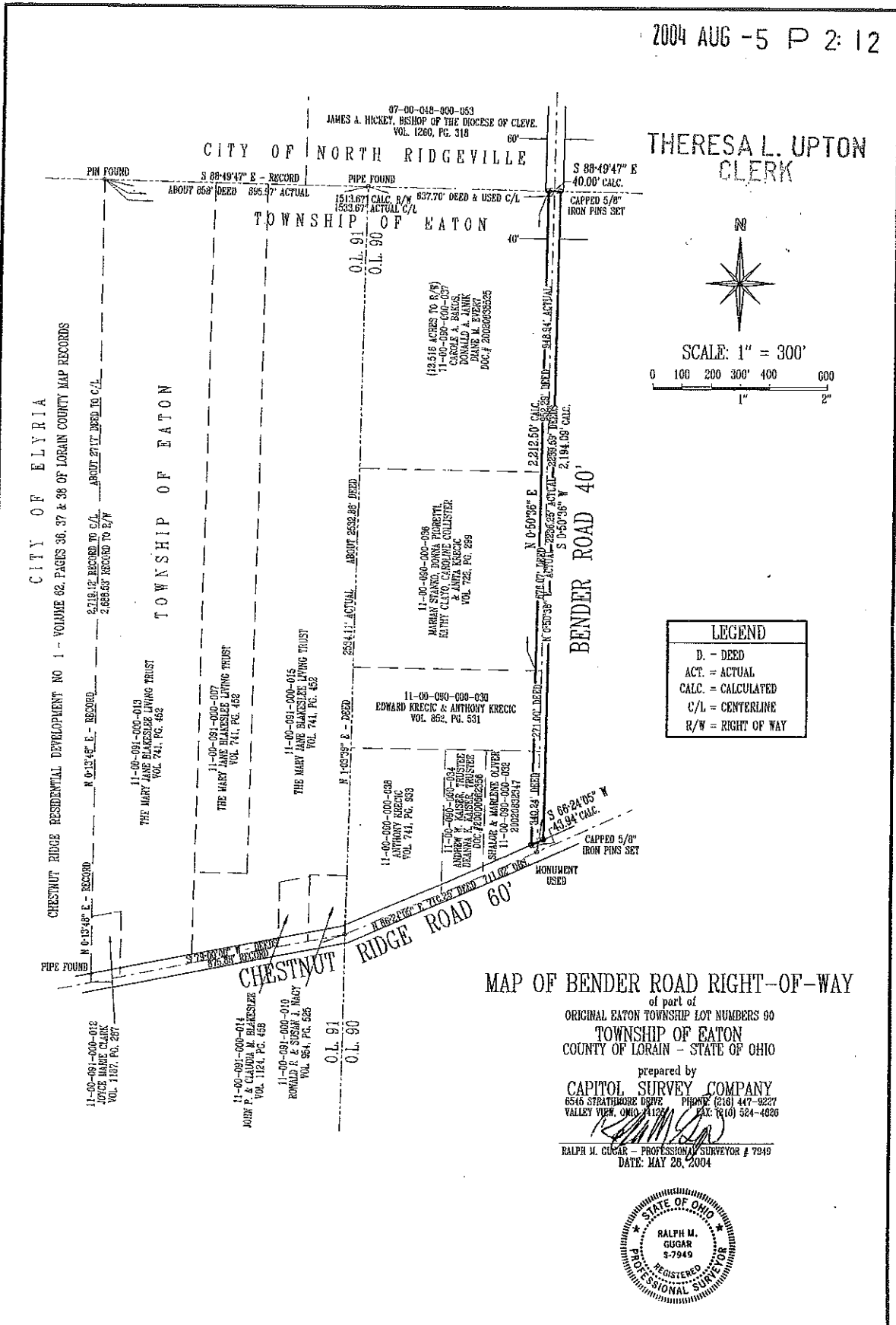

TERESA L. UPTON
CLERK

MAP OF BENDER ROAD RIGHT-OF-WAY

of part of
ORIGINAL EATON TOWNSHIP LOT NUMBERS 90
TOWNSHIP OF EATON
COUNTY OF LORAIN - STATE OF OHIO
prepared by
CAPITOL SURVEY COMPANY
6515 STRATFORD DRIVE PHONE (216) 447-9227
VALLEY VIEW, OHIO 44127 FAX (216) 524-4525

RALPH M. GUGAR - PROFESSIONAL SURVEYOR # 7949
DATE: MAY 20, 2004

