

025839

CENTER LINE SURVEY PLAT

STATE JOB NO.	FED. RD. DIVISION	STATE	PROJECT
03952(0)	2	OHIO	M-1C04(1)

LAKE AVENUE
COUNTY ROAD 204
CENTER LINE PLAT

91
109
1
19
1
2

LAKE AVENUE

COUNTY ROAD 204

ELYRIA TWP., R17 W., T6N.

O.L. 38, WEST OF RIVER; O.L. 8, 9, 10 & 11 BRACE TRACT
O.L. 20, BURRELL & DAY TRACT; O.L. 5, NEWBERRY TRACT

LORAIN COUNTY, OHIO

025839

NEW		ADJ.		ITEM 604 MONUMENT ASSEMBLIES					
QTY.	QTY.	ADJUST.	STATION	TOP OF BOX EXIST. ELEV.	TOP OF BOX PROP. ELEV.	LOCATION	REMARKS		
1			51 + 88.49			Q SURVEY	Q LAWRENCE COURT		
	1	-0.99'	55 + 33.77	731.23	730.24	Q SURVEY	EXISTING MONUMENT ASSEMBLY RESET; SOUTH LINE		
	1	+0.03'	66 + 41.01	728.40	728.37	16.08' RT. OF Q SURVEY	P.I. EXISTING R/W; RESET EXISTING MONUMENT ASSEMBLY		
1			55 + 49.27			Q SURVEY	Q NEW GRISWOLD ROAD SURVEY		
1			59 + 09.43			Q SURVEY	P.C.		
	1	-1.20'	60 + 27.42	731.37	730.17	3.64' LT. OF Q SURVEY	P.I. EXISTING R/W; RESET EXISTING MONUMENT ASSEMBLY		
1			61 + 24.71			Q SURVEY	P.T.		
	1		64 + 99.40			Q SURVEY	P.C. R/W ONLY		
1			73 + 41.00			Q SURVEY	P.C.		
	1	+0.12'	74 + 31.81	731.36	731.48	10.98' RT. OF Q SURVEY	P.I.; RESET EXISTING MONUMENT ASSEMBLY		
1			75 + 22.62 BK.			Q SURVEY	P.T. (75 + 22.62 BACK = 75 + 32.15 AHEAD)		
1			79 + 34.54			Q SURVEY	P.C.		
	1	-1.72'	81 + 46.50	732.71	730.99	0.41' LT. OF Q SURVEY	P.I. EXISTING R/W; RESET EXISTING MONUMENT ASSEMBLY		
1			82 + 38.46			Q SURVEY	P.T.		
1			85 + 87.97			Q SURVEY	Q SCHADEN ROAD EAST		
1			92 + 11.04			Q SURVEY	P.C.		
	1	-1.06'	93 + 77.06	733.30	732.24	5.63' LT. OF Q SURVEY	P.I. EXISTING R/W; RESET EXISTING MONUMENT ASSEMBLY		
1			96 + 26.91			2.12' LT. OF Q SURVEY	Q DEBRA DRIVE EAST		
	1	-1.32'	96 + 39.13	732.88	731.56	2.61' LT. OF Q SURVEY	P.I. EXISTING R/W; RESET EXISTING MONUMENT ASSEMBLY		
1			97 + 52.06			Q SURVEY	P.T.		
1			100 + 25.70			Q SURVEY	P.C.		
1			104 + 42.37			Q SURVEY	P.T.		
1			107 + 10.64			Q SURVEY	P.C.		
	1	-0.73'	107 + 55.16	729.57	728.84	7.15' LT. OF Q SURVEY	P.I. EXISTING R/W; RESET EXISTING MONUMENT ASSEMBLY		
1			108 + 31.23			Q SURVEY	Q ELYRIA AVENUE		
1			112 + 15.73			Q SURVEY	P.T.		
SIDE-ROAD STATION									
1			47 + 73.68			Q SURVEY	P.C. GRISWOLD ROAD		
1			49 + 16.44			Q SURVEY	P.T. GRISWOLD ROAD		
1			50 + 87.22			Q SURVEY	P.C. GRISWOLD ROAD		
1			52 + 22.22			Q SURVEY	P.T. GRISWOLD ROAD		
	1	+0.20'	0 + 91.76	731.60	731.80	Q ELYRIA AVE.	INTERSECTION R/W LAKE AND ELYRIA AVENUE; RESET EXISTING MONUMENT ASSEMBLY - ELYRIA AVENUE		
22							MONUMENT ASSEMBLIES		
9							MONUMENT ASSEMBLIES ADJUSTED TO GRADE		
TOTAL	31								

NOTE: QUANTITIES CARRIED TO SHEET 10

NOTE: MONUMENT ASSEMBLIES AS SHOWN ON STANDARD CONSTRUCTION DRAWING MC-1 (REV. 6-13-69) OF THE OHIO DEPARTMENT OF TRANSPORTATION ARE TO BE PLACED AFTER THE LEVELING COURSE AND PRIOR TO PLACING THE SURFACE COURSE OF 404 PAVEMENT.

THE PLACING OF THE MONUMENTS SHALL BE SET TO A TOLERANCE OF 0.01' UNDER THE DIRECTION OF A REGISTERED SURVEYOR AND ANY ALTERATIONS SHALL BE NOTED AND THE LORAIN COUNTY ENGINEER SHALL BE NOTIFIED OF THE NEW LOCATION.

I HEREBY CERTIFY THAT THIS PLAT IS A TRUE DELINEATION OF A SURVEY MADE BY NEFF & ASSOCIATES, OF ELYRIA, IN COOPERATION WITH THE LORAIN COUNTY ENGINEERS:

DATE June 14, 1977 BY Lawrence V. McGlincy
REGISTERED CIVIL ENGINEER NO. 27501
REGISTERED SURVEYOR NO. 4970

APPROVED BY LAWRENCE V. McGLINCHY, DATE APRIL 27, 1979
LORAIN COUNTY ENGINEER

Lawrence V. McGlincy

at 8:29 AM.

RECEIVED MAY - 1979
RECORDED MAY - 1979
PLAT BOOK 34 PAGE 73-74
FEE PAID \$ 34.56

Arthur J. Jones
LORAIN COUNTY RECORDER

Box: Lorain County Engineer's
John Posywak

Rev. 2-27-81

CENTER LINE SURVEY PLAT

#025839

LAKE AVENUE CURVE DATA

STATE JOB NO.	FED. RD. DIVISION	STATE	PROJECT
03952(0)	2	OHIO	M-1C04(I)

92
109

LAKE AVENUE
COUNTY ROAD 204
CENTER LINE PLAT

2
19"

2

2

#025839

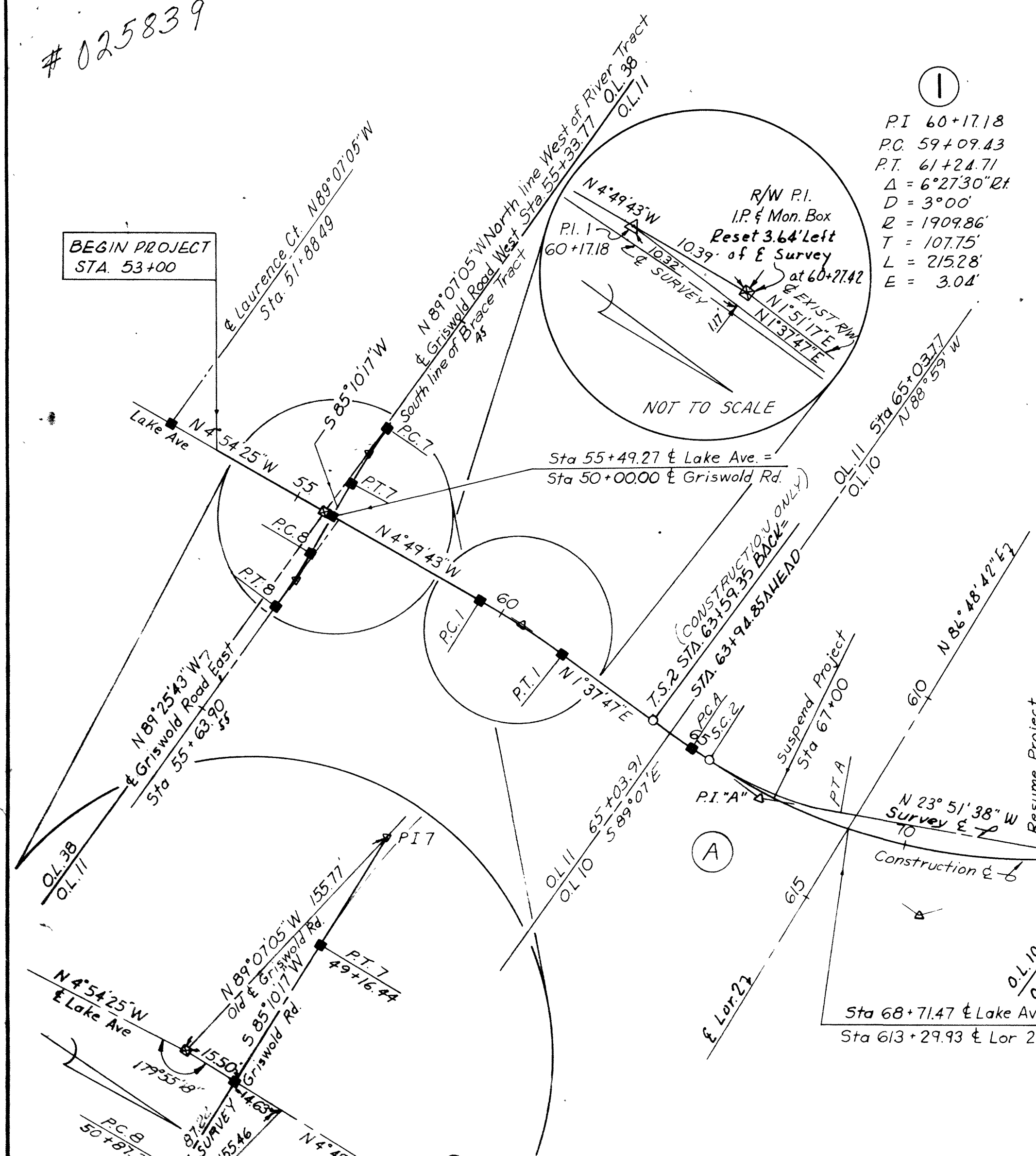

①	②	③	④	⑤	⑥
PI 60+17.18	(Construction Only)	PI 80+86.51	PI 94+82.65	PI 102+34.05	PI 109+67.36
PC 59+09.43	T.S. 63+94.85	PC 79+34.54	PC 92+11.04	PC 100+25.70	PC 107+10.64
PT 61+24.71	S.C. 65+44.85	PT 82+38.16	PT 97+52.06	PT 104+42.37	PT 112+15.73
$\Delta = 6^{\circ}27'30''$ Rt	C.S. 75+62.66	$\Delta = 1^{\circ}43'20''$ Rt	$\Delta = 12^{\circ}37'26''$ Rt	$\Delta = 1^{\circ}40'00''$ Rt	$\Delta = 25^{\circ}15'16''$ Lt
D = 3^{\circ}00'	S.T. 77+12.66	D = 0^{\circ}34'	D = 2^{\circ}20'	D = 0^{\circ}24'	D = 5^{\circ}00'
R = 1909.86'	$\Delta = 52^{\circ}33'05''$ Lt	R = 10111.02'	R = 2,455.53'	R = 14,323.94'	R = 1145.92'
T = 107.75'	L = 1723.74'	L = 303.92'	L = 541.02'	L = 416.67'	L = 505.09'
L = 2152.8'	L _s = 150.00'	E = 1.14'	E = 14.98'	E = 1.52'	E = 28.40'
E = 3.04'	$\theta_s = 3^{\circ}22'30''$				
	L.T. = 100.01'				
	S.T. = 50.01'				
	T _s = 703.96'				
	E _s = 147.54'				
	$\Delta_c = 05^{\circ}48'05''$				
	L _c = 1017.81'				
	X _c = 149.95'				
	Y _c = 2.95'				
	P.I. 70+98.81				

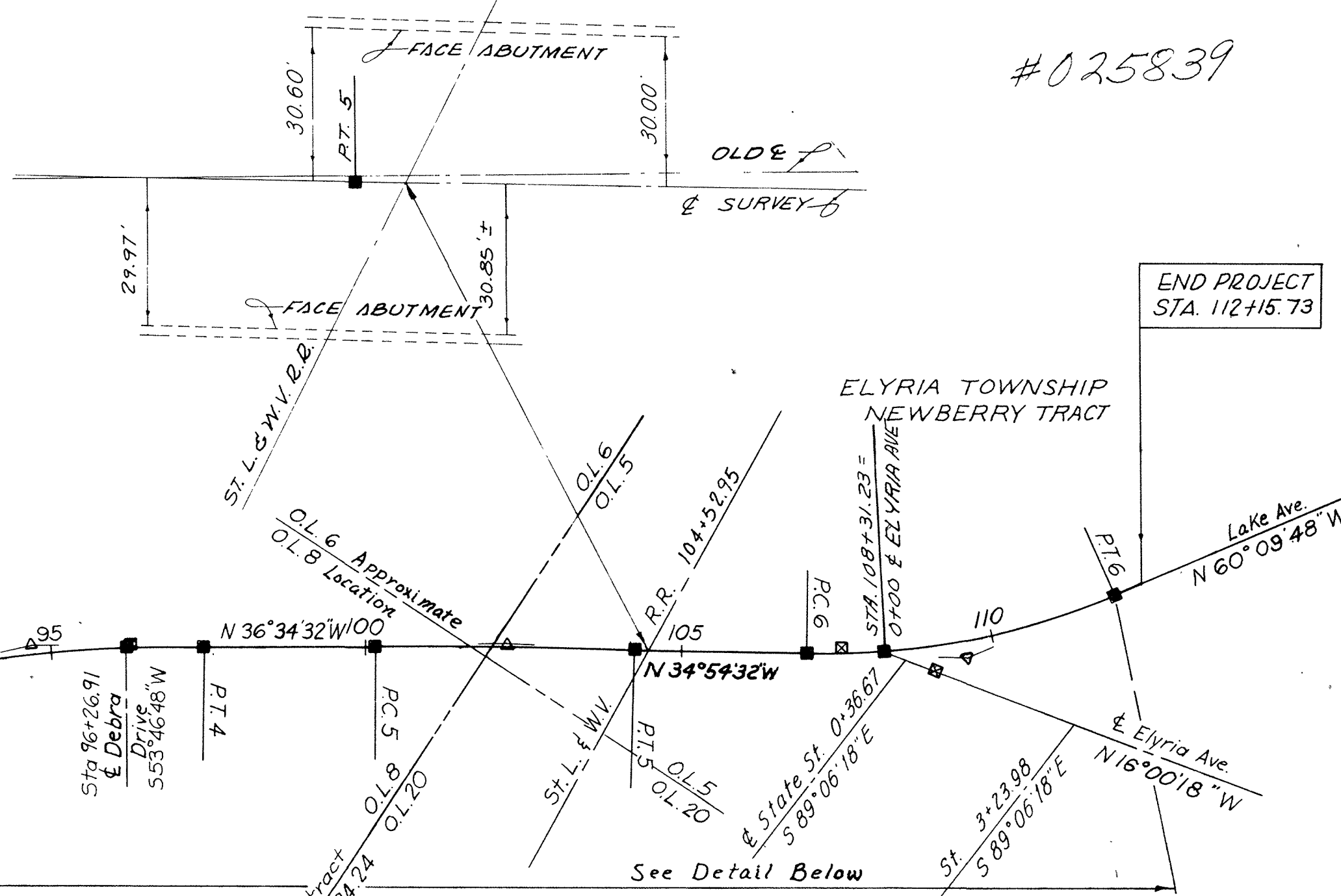

GRISWOLD ROAD CURVE DATA

⑦	⑧
PI 48+45.12	PI 51+54.77
PC 47+73.68	PC 50+87.22
PT 49+16.44	PT 52+22.22
$\Delta = 5^{\circ}42'38''$ Lt	$\Delta = 5^{\circ}24'21''$
D = 4^{\circ}00'	D = 4^{\circ}00'
R = 1432.40'	R = 1432.40'
T = 71.44'	T = 67.55'
L = 142.76'	L = 135.00'
E = 1.78'	E = 1.59'

CURVE DATA & SURVEY

A	B
PI STA. 66+43.40	PI STA. 74+33.54
PC STA. 64+99.40	PC STA. 73+41.00
PT STA. 67+82.63	PT STA. 75+22.62
$\Delta = 25^{\circ}29'25''$ Lt	$\Delta = 27^{\circ}03'40''$ W
D = 9^{\circ}00'	D = 14^{\circ}54'
R = 636.62'	R = 385.54'
L = 283.23'	L = 181.62'
T = 144.0'	T = 92.54'
E = 16.08'	E = 10.98'

See Plat book 24, Page 14, Lorain County Records

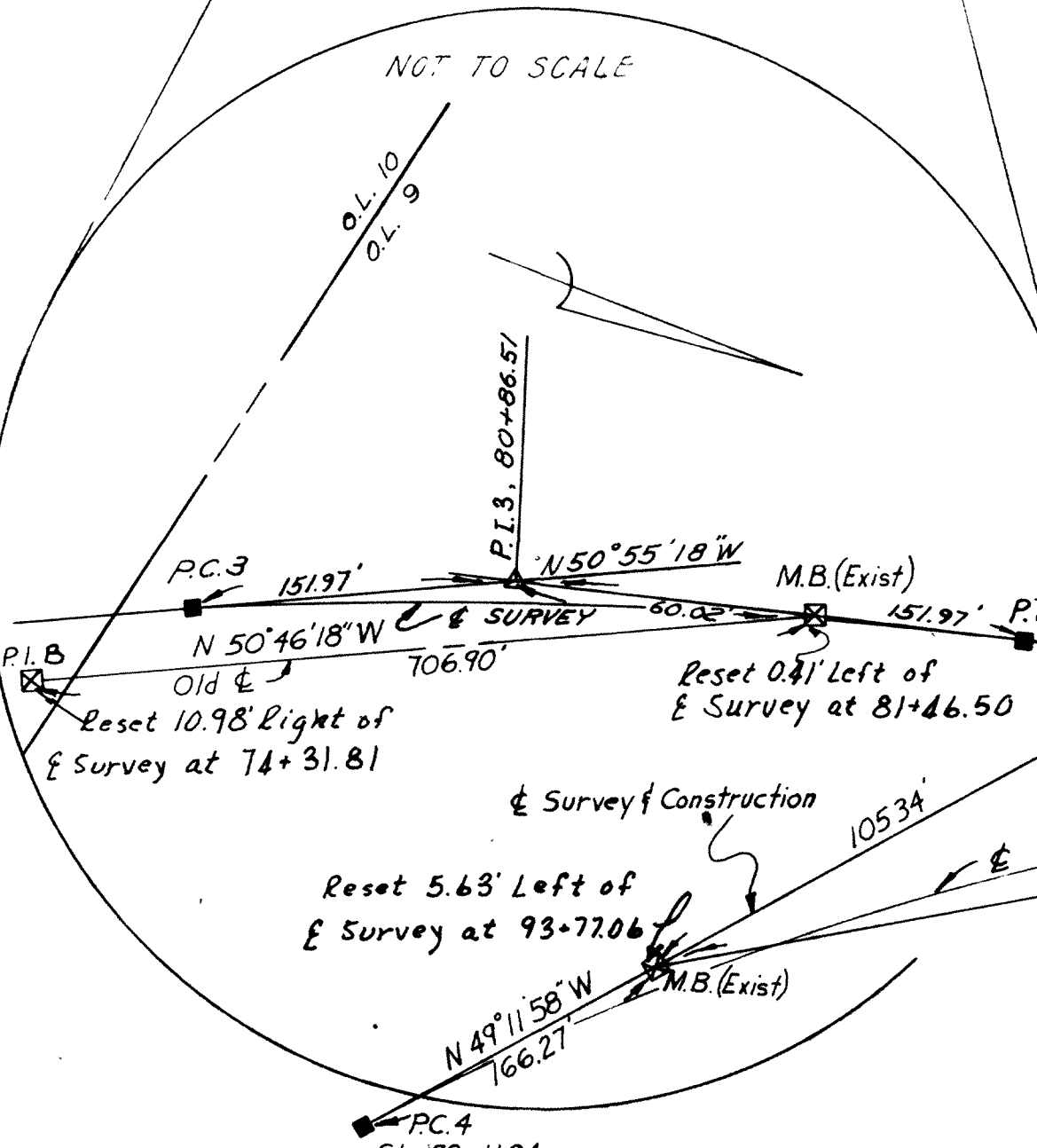

LEGEND

- Existing Monument Box Assembly
- New Monument Box Assembly
- △ (PI) Point of intersection of center lines
- Construction Only
- Original Lot Line
- Existing Centerline of Right of Way & Survey
- Existing Monument Box Assembly to be reset

CENTER LINE SURVEY PLAT

ELYRIA TOWNSHIP T 6 N, R 17 W
LORAIN COUNTY, OHIO

OL. 38, WEST OF RIVER; OL. 8, 9, 10, & 11 BRACE TRACT
OL. 20, BURRELL & DAY TRACT; OL. 5, NEWBERRY TRACT

I HEREBY CERTIFY THIS PLAT TO BE A TRUE DELINEATION OF A SURVEY MADE BY NEFF & ASSOCIATES, OF ELYRIA, IN COOPERATION WITH THE LORAIN COUNTY ENGINEERS:

DATE June 14, 1977 BY Lawrence V. Neff
REGISTERED CIVIL ENGINEER NO. 27501
REGISTERED SURVEYOR NO. 4970

PREPARED BY
NEFF & ASSOCIATES
CONSULTING ENGINEERS
ELYRIA OHIO CLEVELAND

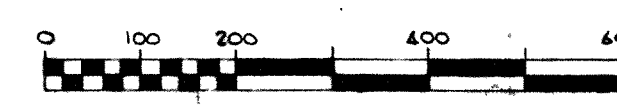

Rev. 2-27-81

- 7 JAMES A. & FLORENCE M. BINES
- 8 ELYRIA CITY DISTRICT BOARD OF EDUCATION
- 9T HUBERT L. & E.S. JOHNSON
- 10A ERIC RICK JR. & A. MILLER
- 11WD TRIPLE LUMBER COMPANY
- 12WD JAMES & ANNA REISZ
- 13WD ESTEL W. & OPAL E. HAMMOND
- 14WD EDWOOD DEVELOPMENT COMPANY
- 15WD FIRST NATIONAL BANK OF ELYRIA
- 16WD STANDARD OIL COMPANY
- 17WD ELIZABETH BRENNAN
- 18WD Coy & Mary Burrows
- 19WD HAZEL A. SCHMITZKOUS
- 20WD EDWARD J. & L.L. FRABOTTA
- 21WD Gloria L. Henri
- 22WD HERBERT M. DISBROW
- 23WD JOSEPH & GLEN GUSKY
- 24WD JAMES E. & BOWMAN
- 25WD SAMUEL W. Jr. & Barbara Kelly
- 26WD OHIO EDISON COMPANY
- 27WD MICHAEL J. OLEKSA, Etal.
- 28WD KEAMER ELYRIA COMPANY
- 29WD JONAS & DALIA MAURUKAS
- 27-A STEPHAN J. & ROSEANNE FENIK
- 32WD ROBERT W. & THOMAS J. NICKOLOFF
- 33WD Cassell Realty
- 34WD SEIGERID & FRANCES ROSTROSKI
- 35WD MIRIAM U. FOX
- 16-A RAY & MARILYN STONEKING
- 35-A HERMAN J. & JANE F. KELLING

PARCEL NO.'s 1 thru 6, 30, 31, 39, 41, 42, 46, 48, 50, and 52 are NOT ASSIGNED.

PROPERTY PLAN

LAKE AVENUE COUNTY ROAD 204 ELYRIA TOWNSHIP LORAIN COUNTY

STATE JOB NO. 03952(0)	FED. RD. DIVISION 2	STATE OHIO	PROJECT M-1C04(1)
---------------------------	------------------------	---------------	----------------------

93
109
3
19

LAKE AVENUE
COUNTY ROAD 204
R/W PLANS

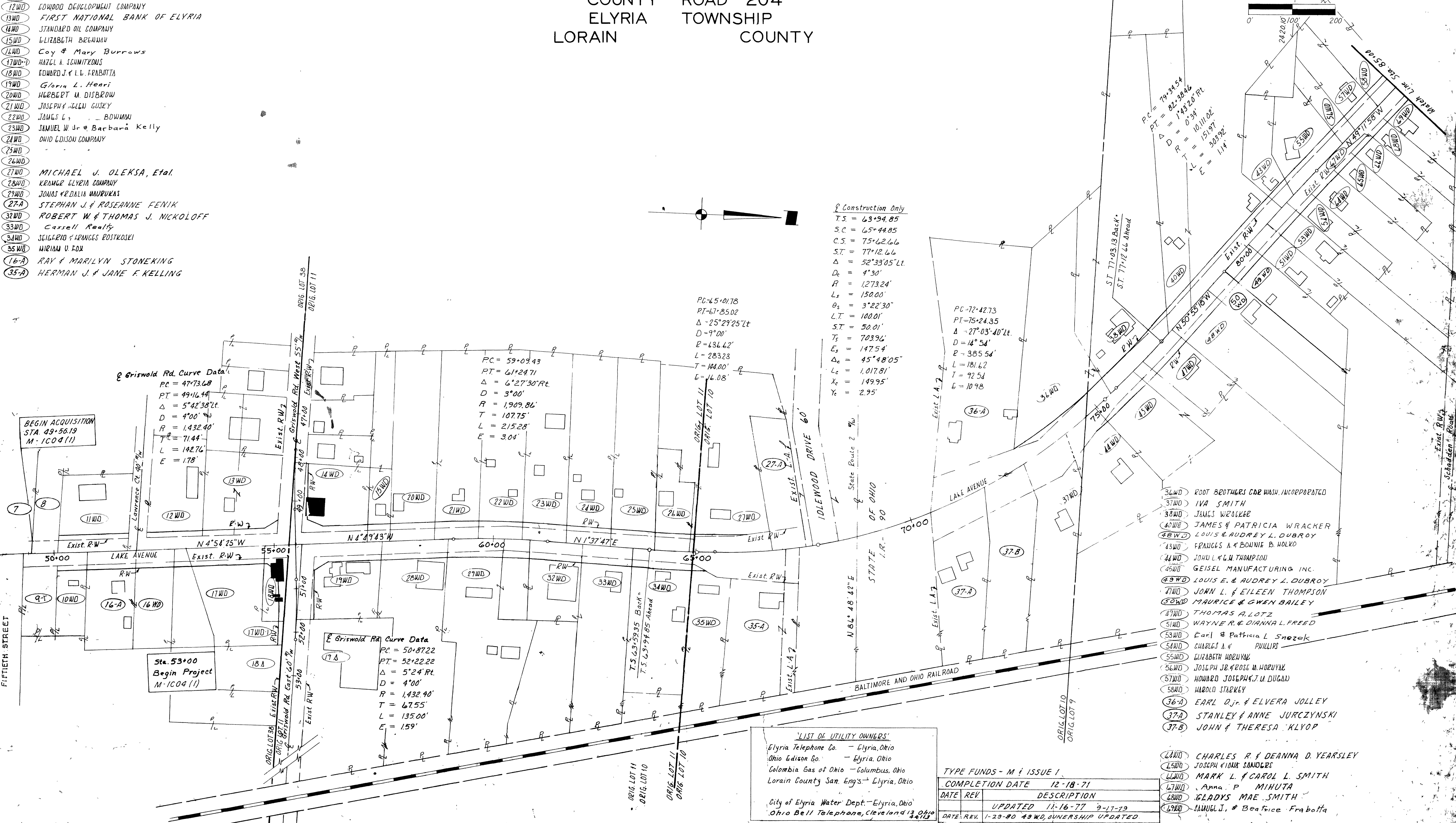

LIST OF UTILITY OWNERS

Elyria Telephone Co.	- Elyria, Ohio
Ohio Edison Co.	- Elyria, Ohio
Columbia Gas of Ohio	- Columbus, Ohio
Lorain County San. Eng's	- Elyria, Ohio
City of Elyria Water Dept.	- Elyria, Ohio
Ohio Bell Telephone	- Cleveland, Ohio

TYPE FUNDS - M & ISSUE 1

COMPLETION DATE	12-18-71
DATE REV.	DESCRIPTION
	UPDATED 11-16-77
	9-17-79
DATE REV.	1-23-80 49 WD, OWNERSHIP UPDATED

- 36WD ROOT BROTHERS GAR WASH. INCORPORATED
- 37WD IVA SMITH
- 38WD JAMES WEDKEE
- 40WD JAMES & PATRICIA WRACKER
- 48WD LOUIS & AUDREY L. DUBROY
- 43WD FRANCES A. & BONNIE B. HOLKO
- 44WD JOHN L. & GLEN THOMPSON
- 45WD GEISEL MANUFACTURING INC.
- 49WD LOUIS E. & AUDREY L. DUBROY
- 71WD JOHN L. & EILEEN THOMPSON
- 50WD MAURICE & GWEN BAILEY
- 47WD THOMAS A. LOTZ
- 51WD WAYNE R. & DIANNA L. FREED
- 53WD Carl & Patricia L. Snezak
- 54WD CHARLES A. & PHILLIPS
- 55WD ELIZABETH HODZYAK
- 56WD JOSEPH JR. & ROSE M. HODZYAK
- 57WD HOWARD JOSEPH & J. U. DUGAN
- 58WD HAROLD STARKEY
- 36-A EARL D. JR. & ELVERA JOLLEY
- 37-A STANLEY & ANNE JURCZYNSKI
- 37-B JOHN & THERESA KLYOP

- 64WD CHARLES R. & DEANNA D. YEARSLEY
- 65WD JOSEPH & IONS SANOWERS
- 66WD MARK L. & CAROL L. SMITH
- 67WD Anna P. MIHUTA
- 68WD GLADYS MAE SMITH
- 69WD SAMUEL J. & Beatrice Frabotta

NOTE: PARCELS 84, 86, 91, 96, 97, 101, 103, 104, 107, 108, 109, 111, 113, 114, 116 & 118 - NOT ASSIGNED

PROPERTY PLAN

LAKE AVENUE
 COUNTY ROAD 204
 ELYRIA TOWNSHIP
 LORAIN COUNTY

STATE JOB NO.	FED. RD. DIVISION	STATE	PROJECT
03952(0)	2	OHIO	M-1C04(1)

94
109
4
19

LAKE AVENUE
 COUNTY ROAD 204
 R/W PLANS

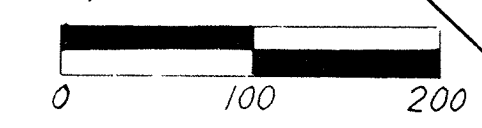

- (57WD) ROBERT D. & B.J. ELYN
- (60WD) JONAS & M. SOLTISZ
- (61WD) DALE & MAXINE SHAFFER
- (62WD) RAYMOND G. & MARY R. BOMMER
- (63WD) JOHN J. & LINDA A. STEFEK
- (70WD) DELWIN REISINGER, ET AL
- (71WD)
- (72WD) HAZEL M. REISINGER
- (78A) EARL L. KELLY
- (73WD) CLIFFORD H. & HILDA M. GILDENMEISTER
- (74WD) ALTA MAY BEHNKE
- (75WD) KATHLEEN KLEIN
- (76WD) STEVE & MARY SHIPOLD
- (77WD) CARL & NORMA KELLY
- (78WD) LEO NOLAN & BRENDA L. NOLAN
- (79WD) FLEW E. SCHABER & M. V. KUNDIG
- (80WD) JOHN SUMNER & BRENDA BURGER
- (81WD) HELEN E. SCHABER
- (82WD)
- (83WD) EUGENE C. & RUTH M. FANNON
- (85WD) John E. & Margaret Baker
- (85-A) Gary W. & Theresa E. Gillespie
- (85-B) ROBERT A. & SHEILA A. ANDREWS

- (87WD) MARY YUHASE
- (88WD) JOHN J. & RUTH A. SNYDER
- (89WD) VICTOR R. & GEORGE W. HARBERT
- (90WD) OHIO EDISON COMPANY
- (92) LORAIN & WEST VIRGINIA RAILWAY CO.
- (93WD) JAMES M. & C.A. FORBES
- (94WD) MICHAEL & VIOLET B. PAHULICK
- (95WD) STEVE D. & L.T. FENIK
- (98WD) REVA D. RINGLE
- (99WD) JOHN & JANET GAUTZ
- (100WD) OHIO EDISON COMPANY
- (102WD) ALVIN & DELORES WILSON
- (105WD) ADAM & PHYLLIS MAREK
- (106WD) L. HULL M. SCHWAN
- (110WD) FRANCES L. HOLLINS
- (112WD) ARTHUR B. McBRIDE jr., Etal.
- (115T) ROBERT M. HOLLINS
- (117WD) CHARLES J. & A.L. MILLER
- (119WD) JOSEPH J. & ANN J. FENIK

- (120WD) ANNA J. FENIK
- (121WD) JOSEPH & ANNA FENIK
- (122WD) EDDIE & PHYLLIS SCHMIDT
- (123WD) JAMUL J. & JEAN M. MANCUSO
- (124T) HAROLD J. & ZULA HOWELL
- (125T) FRANCES HOLLINS

PC = 92+11.04
 PT = 97+52.06
 $\Delta = 12^{\circ}37'26''$ Rt.
 D = 2'20"
 R = 2,455.53'
 T = 271.61'
 L = 541.02'
 E = 14.98'

PC = 100+25.70
 PT = 104+42.37
 $\Delta = 1^{\circ}40'00''$ Rt.
 D = 0'24"
 R = 14,323.94'
 T = 208.35'
 L = 916.67'
 E = 1.52'

PC = 107+10.64
 PT = 112+15.73
 $\Delta = 25^{\circ}15'16''$ Lt.
 D = 5'00"
 R = 1,145.92'
 T = 256.72'
 L = 505.09'
 E = 28.40'

Elyria Ave. Int Curve Data
 PC = 0+00
 PT = 4+20.09
 $\Delta = 18^{\circ}54'14''$ Rt.
 D = 4'30"
 R = 1,273.24'
 T = 211.97'
 L = 420.09'
 E = 17.52'

TYPE FUNDS: "M" & ISSUE 1

DATE	REV.	COMPLETION	DATE	DESCRIPTION
		12-18-71		
		11-16-77	9-17-79	UPDATED

Rev. 2-27-81

SUMMARY OF ADDITIONAL RIGHT OF WAY REQUIRED

STATE JOB NO. 03952(0)	FED. RD. DIVISION 2	STATE OHIO	PROJECT M-1004(I)
---------------------------	------------------------	---------------	----------------------

LAKE AVENUE R/W PLANS
COUNTY ROAD 204

95
109
5
19

TOTAL NO. OWNERS- 97

TOTAL NO. COMPLETE TAKES- 2

TOTAL OWNERS WITH STRUCTURES INVOLVED- 5

PARCEL NO.	OWNER	DEED RECORD			DEED AREA	TOTAL PRO	TOTAL TAKE	PRO IN TAKE	NET TAKE	NET RES. LT.	NET RES. RT.	BLDG'S TO BE ACQ'D	SHEET NO.	REMARKS	OTHER DESIGNATED EASEMENTS	TYPE FUND
		BOOK	PAGE	DATE												
7	JAMES A. & FLORENCE M. BINES	705	336	9-30-57	9.00 Ac.	NO	R/W REQ'D.					18	06-24-038-101-021			
8-T	ELYRIA CITY DISTRICT BOARD OF EDUCATION	963	785	4-30-68	18.71 Ac.			495 S.F.				18	06-24-038-101-020			
9-T	HUBERT L. & S. JOHNSON	516	32	5-21-51	0.30 Ac.			780 S.F.				18	06-24-038-103-011 & 012; S/L # 6 & 7 DRIVE	GAS		
10WD	JAMES & ANNA REISE, A	1045	724	4-7-72	0.25 Ac.	0	858 S.F.	0	858 S.F.	0	0.23 Ac.	12	06-24-038-103-010			
11WD	ESTEL W. & OPAL E. HAMMOND	1084	74	7-31-73	0.53 Ac.	4307 S.F.	7569 S.F.	4307 S.F.	3262 S.F.	0.36 Ac.	0	12	06-24-038-101-018; PARCEL #1	GAS		
12WD	EDWOOD DEVELOPMENT COMPANY	892	466	10-16-64	0.65 Ac.	0	1560 S.F.	0	1560 S.F.	0.61 Ac.	0	12	06-24-038-102-023	GAS		
13WD	FIRST NATIONAL BANK OF ELYRIA	918	435	11-30-65	0.78 Ac.	0	2488 S.F.	0	2488 S.F.	0.72 Ac.	0	12, 18	06-24-038-102-026	GAS		
13-T												12, 18	DRIVE & CUT SLOPE			
14WD	THE STANDARD OIL COMPANY	977	774 & 775	12-30-68	0.74 Ac.	8857 S.F.	12675 S.F.	8857 S.F.	3818 S.F.	0.45 Ac.	0	12, 18	06-23-011-101-033	GAS		
14-T									5744 S.F.			12, 18	BUILDING REMOVED & CUT SLOPE			
15WD	Elizabeth Brennan	276	628	7-11-36	0.50 Ac.	1350 S.F.	2000 S.F.	1350 S.F.	650 S.F.	0.45 Ac.	0	12	06-23-011-101-028	GAS		
15-T									750 S.F.			12	DRIVE & CUT SLOPE			
16-T	COY & MARY BURROWS								297 S.F.			12	DRIVE & FILL SLOPE			
16WD	COY & MARY BURROWS	1237	303	6-12-79	0.46 Ac.	2430 S.F.	3600 S.F.	2430 S.F.	1170 S.F.	0	0.38 Ac.	12	06-24-038-103-026			
16-A-T	RAY & MARILYN STONEKING								203 S.F.			12	DRIVE & FILL SLOPE			
16-A-WD	RAY & MARILYN STONEKING	1121	740	4-11-75	0.57 Ac.	2970 S.F.	4400 S.F.	2970 S.F.	1430 S.F.	0	0.47 Ac.	12	06-24-038-103-025			
17WD	HAZEL A. SCHMITKONS	935	139	10-19-66	1.04 Ac.	5514 S.F.	8168 S.F.	5514 S.F.	2654 S.F.	0	0.85 Ac.	12, 18	06-24-038-103-007			
17WD-1									601 S.F.	0	0.84 Ac.	18	06-24-038-103-002, HAS FRONTAGE ON GRISWOLD	GAS		
18WD	EDWARD J. & LOUISE E. FRABOTTA	714	266	2-13-58	0.20 Ac.	1350 S.F.	4765 S.F.	1350 S.F.	3415 S.F.	0	0.09 Ac.	12, 18	06-24-038-103-006	GAS		
18-T									4045 S.F.			12, 18	BUILDING REMOVED & CUT SLOPE			
18-A	FREDERICK JR. & ANNE FRANCES MILLER	474	524	10-2-49	0.58 Ac.	NO RIGHT OF WAY REQUIRED						18	06-24-038-103-003			
19WD	Gloria L. Henri	1224	954	12-22-78	0.36 Ac.	9566 S.F.	12077 S.F.	9566 S.F.	2511 S.F.	0	0.48 Ac.	12, 18	06-23-011-102-015			
19-T					0.28 Ac.				1362 S.F.			18	CUT & FILL SLOPES			
19-T-1					0.12 Ac.				540 S.F.			12	DRIVE CUT & FILL SLOPES			
19-A-T	THE TEMPLE LUMBER COMPANY	539	88	3-28-52	3.20 Ac.	0	0	0	867 S.F.	320 Ac.	0	18	06-23-011-102-012, FILL SLOPE			
20WD	HERBERT M. DISBROW	276	462	12-23-35	1.00 Ac.	2700 S.F.	4000 S.F.	2700 S.F.	1300 S.F.	0.91 Ac.	0	12	06-23-011-101-027	GAS		
20-T									500 S.F.			12	CUT SLOPE			
21WD	Leo E. & Lois M. Glass	303	332	12-30-39	1.00 Ac.	2700 S.F.	3984 S.F.	2700 S.F.	1284 S.F.	0.91 Ac.	0	12	06-23-011-101-026	GAS		
21-T									493 S.F.			12	CUT & FILL SLOPES			
22WD	JAMES E. BOWMAN	1167	497	2-10-77	1.00 Ac.	2702 S.F.	3774 S.F.	2702 S.F.	1072 S.F.	0.91 Ac.	0	12	06-23-011-101-025	GAS		
22-T									493 S.F.			12	CUT & FILL SLOPES			

ISSUE NO. 1

M

UTILITIES	CENTERLINE-REFERENCE-MONUMENTS	SYMBOLS	TYPE	FENCE	QUANTITIES	GENERAL NOTES	COMPLETION DATE												
Ohio Bell Telephone, 820 W. Superior, Cleveland 13, Ohio 44113 ELYRIA TELEPHONE COMPANY 363 THIRD STREET ELYRIA, OHIO	ITEM NUMBER 604 - 31 MONUMENT ASSEMBLIES						12-18-71												
OHIO EDISON COMPANY 6326 LAKE AVENUE ELYRIA, OHIO																			
COLUMBIA GAS OF OHIO INCORPORATED 827 WALNUT ST. ELYRIA, OHIO																			
LOPAIN COUNTY SANITARY ENGINEERS 247 HADAWAY ST. ELYRIA, OHIO																			
CITY OF ELYRIA WATER DEPARTMENT 601 BROAD ST. ELYRIA, OHIO																			
<table border="1" style="width: 100%; border-collapse: collapse;"> <tr> <th>DATE</th> <th>REVISION</th> <th>DESCRIPTION</th> </tr> <tr> <td></td> <td>UPDATED</td> <td>11-16-77</td> </tr> <tr> <td></td> <td>UPDATED</td> <td>9-17-79</td> </tr> <tr> <td>1-29-81</td> <td>REMOVED</td> <td>WAS REMOVE AT PARCEL 18 WD.</td> </tr> </table>							DATE	REVISION	DESCRIPTION		UPDATED	11-16-77		UPDATED	9-17-79	1-29-81	REMOVED	WAS REMOVE AT PARCEL 18 WD.	
DATE	REVISION	DESCRIPTION																	
	UPDATED	11-16-77																	
	UPDATED	9-17-79																	
1-29-81	REMOVED	WAS REMOVE AT PARCEL 18 WD.																	
<table border="1" style="width: 100%; border-collapse: collapse;"> <tr> <th>SURVEYED</th> <th>DRAWN BY</th> <th>DESIGN</th> <th>CHECKED</th> <th>SUPERVISED</th> </tr> <tr> <td></td> <td>D.L.P.</td> <td></td> <td>L.V.M.</td> <td>L.V.M.</td> </tr> </table>							SURVEYED	DRAWN BY	DESIGN	CHECKED	SUPERVISED		D.L.P.		L.V.M.	L.V.M.			
SURVEYED	DRAWN BY	DESIGN	CHECKED	SUPERVISED															
	D.L.P.		L.V.M.	L.V.M.															

SUMMARY OF ADDITIONAL RIGHT OF WAY REQUIRED

STATE JOB NO	FED. RD. DIVISION	STATE	PROJECT
03952(0)	2	OHIO	M-1C04 (I)

LAKE AVENUE R/W PLANS
COUNTY ROAD 204

99
109

9
19

TOTAL NO. OWNERS- 97

TOTAL NO. COMPLETE TAKES- 2

TOTAL OWNERS WITH STRUCTURES INVOLVED- 5

PARCEL NO.	OWNER	DEED RECORD			DEED AREA	TOTAL PRO	TOTAL TAKE	PRO IN TAKE	NET TAKE	NET RES. LT.	NET RES. RT.	BLDG'S TO BE ACQ'D	SHEET NO.	REMARKS	OTHER DESIGNATED EASEMENTS	TYPE FUND
		BOOK	PAGE	DATE												
75WD	KATHLEEN KLEIN	704	47	9-12-57	0.24 Ac.	2101 S.F.	3112 S.F.	2101 S.F.	1011 S.F.	0.17 Ac.	0		14	06-23-008-101-003	GAS	↑
75-T	"								1167 S.F.				14	DRIVE & FILL SLOPE		
76WD	MARY SHIPULA	1171	157	5-5-85	2.38 Ac.	6995 S.F.	9776 S.F.	6995 S.F.	2781 S.F.	2.16 Ac.	0	YES	14	06-23-008-101-002	GAS	↑
76-T	"								1726 S.F.				14	(2) DRIVES & FILL SLOPE - REMOVED VEG. STAND		
77WD	EARL L. & NORMA KELLY	665	588	6-19-56	0.50 Ac.	3733 S.F.	5302 S.F.	3733 S.F.	1569 S.F.	0.38 Ac.	0		14	06-23-008-101-001	GAS	↑
77-T	"								412 S.F.				14	DRIVE & FILL SLOPE		
78WD	LEO NOLAN & BRENDA L. NOLAN	1206	926	5-19-78	10.6321 Ac.	7403 S.F.	10,761 S.F.	7403 S.F.	3358 S.F.	10.385	0		14,15	06-23-006-000-013	GAS	↑
78-T	"								1290 S.F.				14,15	DRIVE & FILL SLOPE		
78A-WO 78-A-T	EARL L. KELLY	1211	52	7-14-78	0.2938	852	1450	852	598 S.F. 616 S.F.	0.2467 Ac.			14	DRIVE & FILL SLOPE, 06-23-006-000-014		↑
79WD	LEON E. SCHABER & MURIEL V. KINDIG	1011	235	9-24-70	6.82 Ac.	2025 S.F.	3000 S.F.	2025 S.F.	975 S.F.	0	6.75 Ac.		14	06-23-008-104-034		
80WD	JOHN SUMNER & BRENDA I. BURGER	1002	52	4-6-70	0.43 Ac.	1890 S.F.	2300 S.F.	1890 S.F.	910 S.F.	0	0.37 Ac.		14	06-23-008-104-015		↑
81WD	FERN E. SCHABER	1014	105	11-12-70	0.36 Ac.	1620 S.F.	2400 S.F.	1620 S.F.	780 S.F.	0	0.30 Ac.		14	06-23-008-104-014		
82WD	FERN SCHABER	1014	105 & 106	11-12-70	0.29 Ac.	1620 S.F.	2400 S.F.	1620 S.F.	780 S.F.	0	0.23 Ac.		14	06-23-008-104-013		↑
83WD	EUGENE C. & RUTH M. FANNON	1056	414	7-10-72	5.91 Ac.	4161 S.F.	6228 S.F.	4161 S.F.	2067 S.F.	0	5.77 Ac.		14	06-23-008-104-012 & 033		
84	NOT ASSIGNED															↑
85A-WD	Garry W & Theresa E. Gillespie	1187	428	9-23-77	0.34 Ac.	2200 S.F.	3550 S.F.	2200 S.F.	1350 S.F.	0	0.26 Ac.		14	06-23-008-104-035		
85WD	John E & Margaret M. Baker	1153	357	7-21-76	0.23 Ac.	2505 S.F.	3855 S.F.	2505 S.F.	1350 S.F.	0	0.19 Ac.		14	06-23-008-104-036		↑
85B-WD	ROBERT A. & SHEILA A. ANDREWS	1090	816	11-1-73	0.23 Ac.	1375 S.F.	2190 S.F.	1375 S.F.	765 S.F.	0	0.18 Ac.		14	06-23-008-104-002		
86	NOT ASSIGNED															↑
87WD	MARY YUHASE	1177	64	6-9-77	0.30 Ac.	1794 S.F.	2674 S.F.	1794 S.F.	880 S.F.	0	0.24 Ac.		14	06-23-008-104-001		
88WD	JOHN J. & RUTH A. SNYDER	749	159	6-26-57	0.41 Ac.	2025 S.F.	3052 S.F.	2025 S.F.	1027 S.F.	0	0.34 Ac.		14,15	06-23-008-102-021		↑
88-T	"								213 S.F.				14	DRIVE & CUT SLOPE		
89WD	VICTOR R. & GENEVENE HARBERT	692	691	4-10-57	3.15 Ac.	8098 S.F.	12331 S.F.	8098 S.F.	4233 S.F.	2.86 Ac.	0	YES	15	06-23-006-000-012	GAS	↑
89-T	"								3149 S.F.				15	BUILDING REMOVED, DRIVE & CUT SLOPE		
90WD	OHIO EDISON COMPANY	932	513	8-31-66	8.09 Ac.	7420 S.F.	11485 S.F.	7420 S.F.	4065 S.F.	7.82 Ac.	0		15,19	06-21-005-103-001 & 06-23-006-000-007	GAS	↑
90-T	"	933	916	9-27-66					892 S.F.				15,19	CUT SLOPE & WORK LIMITS FOR CHANNEL RE-LOCATION		
90-X	"								6356 S.F.				19	CHANNEL RE-LOCATION		↑
90	"								2639 S.F.				15,19	HIGHWAY EASEMENT		
91	NOT ASSIGNED															↑

M & ISSUE NO. 1

UTILITIES	CENTERLINE-REFERENCE-MONUMENTS	SYMBOLS	TYPE FENCE QUANTITIES	GENERAL NOTES	COMPLETION DATE 12-18-71												
					<table border="1" style="width: 100%; border-collapse: collapse;"> <tr> <th>DATE</th> <th>REVISION</th> <th>DESCRIPTION</th> </tr> <tr> <td>2-2-72</td> <td>76WD & 85WD AREA CHANGE</td> <td></td> </tr> <tr> <td></td> <td>UPDATED 11-16-77</td> <td>9-17-79</td> </tr> <tr> <td>1-29-81</td> <td>REMOVED WAS REMOVE AT PARCELS 76WD & 89WD.</td> <td></td> </tr> </table>	DATE	REVISION	DESCRIPTION	2-2-72	76WD & 85WD AREA CHANGE			UPDATED 11-16-77	9-17-79	1-29-81	REMOVED WAS REMOVE AT PARCELS 76WD & 89WD.	
DATE	REVISION	DESCRIPTION															
2-2-72	76WD & 85WD AREA CHANGE																
	UPDATED 11-16-77	9-17-79															
1-29-81	REMOVED WAS REMOVE AT PARCELS 76WD & 89WD.																
					<table border="1" style="width: 100%; border-collapse: collapse;"> <tr> <th>SURVEYED</th> <th>DRAWN BY</th> <th>DESIGN</th> <th>CHECKED</th> <th>SUPERVISED</th> </tr> <tr> <td></td> <td>DLP</td> <td></td> <td>LVM</td> <td>LVM</td> </tr> </table>	SURVEYED	DRAWN BY	DESIGN	CHECKED	SUPERVISED		DLP		LVM	LVM		
SURVEYED	DRAWN BY	DESIGN	CHECKED	SUPERVISED													
	DLP		LVM	LVM													

SUMMARY OF ADDITIONAL RIGHT OF WAY REQUIRED

STATE JOB NO.	FED. RD. DIVISION	STATE	PROJECT
03952(0)	2	OHIO	M-1C04(1)

100
109
10
19

TOTAL NO. OWNERS- 97

TOTAL NO. COMPLETE TAKES- 2

TOTAL OWNERS WITH STRUCTURES INVOLVED- 5

PARCEL NO.	OWNER	DEED RECORD			DEED AREA	TOTAL PRO	TOTAL TAKE	PRO IN TAKE	NET TAKE	NET RES. LT.	NET RES. RT.	BLDG'S TO BE ACQ'D	SHEET NO.	REMARKS	OTHER DESIGNATED EASEMENTS	TYPE FUND
		BOOK	PAGE	DATE												
92	LORAIN & WEST VIRGINIA RAILWAY COMPANY	103	92	184	6-13-06	17.13 A ²	9672 S.F.	14405 S.F.	9672 S.F.	4733 S.F.	1.93 A ²	14.89 A ²	15,19	06-21-005-500-001 & 06-22-020-501-001	GAS ON LEFT SIDE	
92T	"												15,19	FILL SLOPE		
92T-1	"												15,19	CHANNEL CLEAN-OUT		
93WD	JAMES M & CAROL A FORBES	901	339		1-12-65	0.42 A ²	2173 S.F.	3157 S.F.	2173 S.F.	984 S.F.	0	0.35 A ²	15	06-23-008-102-003		
94WD	MICHAEL & VIOLET B. PAHULICK	1078	309		5-23-73	0.20 A ²	2196 S.F.	3036 S.F.	2196 S.F.	840 S.F.	0	0.19 A ²	15	06-23-008-102-002		
95WD	STEVEN D & LOUISE T FERIK	327	525	526	6-2-83	16.55 A ²	11695 S.F.	16,278 S.F.	11695 S.F.	4583 S.F.	0	16.17 A ²	15	06-23-008-102-001 & 06-22-020-108-001		
95T										2060 S.F.			15	CUT SLOPE		
95T-1										342 S.F.			15	FILL SLOPE		
96	NOT ASSIGNED															
97	NOT ASSIGNED															
98WD	REVA D RINGLE	1122	234		4-21-75	2.16 A ²	7676 S.F.	9901 S.F.	7676 S.F.	2225 S.F.	1.93 A ²	0	15,16	06-21-005-102-008		
98T										400 S.F.			16	DRIVE & CUT SLOPE	GAS	
99WD	JOHN & JANET GANTZ	802	615		10-12-63	0.86 A ²	6618 S.F.	14,654 S.F.	6618 S.F.	8038 S.F.	0.51 A ²	0	15,16	06-21-005-102-009	GAS	
99T										1653 S.F.			15,16	CUT & FILL SLOPES		
100WD	OHIO EDISON COMPANY	535	39	140	1-29-52	9.71 A ²	9501 S.F.	16012 S.F.	9501	6511 S.F.	9.34 A ²	0	15,16	PARCELS 5 & 6, 06-21-005-102-002 & 9-005	GAS	
100QC	OHIO EDISON COMPANY	535	39	140	1-29-52	9.71 A ²	1891 S.F.	1891 S.F.	1891 S.F.	1891 S.F.	9.34 A ²	0	15,16	PARCELS 5 & 6, 06-21-005-102-002 & 005	GAS	
101	NOT ASSIGNED															
102WD	SELVEM SHAVE AND SON YOUNG MANS	1180	75	4	7-18-77	0.21 A ²	0	1378 S.F.	0	1378 S.F.	0	0.18 A ²	15,19	S.L. #10, #3, #14, 06-21-005-108-006, -007, & -008		
103	NOT ASSIGNED															
104	NOT ASSIGNED															
105WD	ADAM & PHYLLIS M. MIREK	726	122		8-1-58	0.07 A ²	0	470 S.F.	0	470 S.F.	0	0.06 A ²	15	S.L. #11 06-21-005-108-005		
106WD	ETHEL M. SCHWAB	607	40		8-31-54	0.27 A ²	0	2177 S.F.	0	2177 S.F.	0	0.22 A ²	15,16	S.L. #7 #8 #9 #10 06-21-005-108-001-002-003 & -004		
106T		629	46		4-10-55					910 S.F.			15,16	FILL SLOPE - REMOVED BILLBOARD		

M & ISSUE NO. 1

UTILITIES	CENTERLINE-REFERENCE-MONUMENTS	SYMBOLS	TYPE	FENCE	QUANTITIES	GENERAL NOTES	COMPLETION DATE
							12-18-71
							DATE REVISION DESCRIPTION
							1-2-72 '95WD #105WD AREA CHANGE
							UPDATED 11-16-77 9-17-79
							11-5-79 Combined 92A with 92
							4-1-80 CORRECTED AREA PARCEL 92
							10-6-80 Corrected Area Parcel 100WD, Added Parcel 100QC.
							1-29-81 ADDED "REMOVED" TO PARCEL 106T.
							SURVEYED DRAWN BY DESIGN CHECKED SUPERVISED
							DLP LVM LVM

Rev 2-27-81

SUMMARY OF ADDITIONAL RIGHT OF WAY REQUIRED

STATE JOB NO	FED. RD. DIVISION	STATE	PROJECT
03952(0)	2	OHIO	M-1C04(1)

LAKE AVENUE R/W PLANS
COUNTY ROAD 204

101
109
11
19

TOTAL NO. OWNERS- 97

TOTAL NO. COMPLETE TAKES- 2

TOTAL OWNERS WITH STRUCTURES INVOLVED- 5

PARCEL NO.	OWNER	DEED RECORD			DEED AREA	TOTAL PRO	TOTAL TAKE	PRO IN TAKE	NET TAKE	NET RES. LT.	NET RES. RT.	BLDG'S TO BE ACQ'D	SHEET NO.	REMARKS	OTHER DESIGNATED EASEMENTS	TYPE FUND
		BOOK	PAGE	DATE												
107	NOT ASSIGNED															
108	NOT ASSIGNED															
109	NOT ASSIGNED															
110 WD	FRANCES L. HOLLINS	864	11	6-9-45	0.52 AC	0	1136 SF	0	1136 SF	0	0.49 AC		15,16	S/L #6, 06-21-005-107-006 & -007		
110-T		954	529	10-20-47					394 SF				16	FILL SLOPE		
111	NOT ASSIGNED															
112 WD	ARTHUR B. McBRIDE, Jr., Etal.	1115	734, 6, 8, 70	12-10-74	0.20 AC	0	198 SF	0	198 SF	0	0.19 AC		16	S/L #3, 4, & 5, 06-21-005-107-003, -004, & -005		
112-T									928 SF				16	FILL SLOPE		
113	NOT ASSIGNED															
114	NOT ASSIGNED															
115-T	ROBERT M. HOLLINS	759	603	10-23-59	0.11 AC				643 SF	0	0.11 AC		16	S/L #1 & 2, 06-21-005-107-001 & -002, FILL SLOPE		
116	NOT ASSIGNED															
117 WD	CHARLES J. & AUDREY L. MILLER	934	812	10-14-66	2.74 AC	25,975 SF	47,740 SF	20,375 SF	27,365 SF	0	1.52 AC	YES	15,16	06-21-005-101-032 & 06-21-005-101-031		
117-T									198 SF				15,16	DRIVEWAY & FILL SLOPE - BUILDING REMOVED		
118	NOT ASSIGNED															
119 WD	JOSEPH J. & ANNA J. FENIK	944	67	5-11-67	0.74 AC	2349 SF	3480 SF	2349 SF	1131 SF	0	0.66 AC		16,17	06-21-005-101-030		
120 WD	ANNA J. FENIK	1020	571	3-22-71	0.52 AC	2025 SF	3000 SF	2025 SF	975 SF	0	0.45 AC		16,17	06-21-005-101-029		
121 WD	JOSEPH & ANNA FENIK	439	78	5-13-68	0.39 AC	2025 SF	3000 SF	2025 SF	975 SF	0	0.32 AC		17	06-21-005-101-028		
122 WD	EDDIE & PHYLLIS SCHMIDT	439	76	5-13-68	0.40 AC	2025 SF	3000 SF	2025 SF	975 SF	0	0.33 AC		17	06-21-005-101-027		
123 WD	SAMUEL J. & JEAN M. MANCUSO	932	159	8-24-66	1.00 AC	4455 SF	6600 SF	4455 SF	2145 SF	0.85 AC	0		17	06-21-005-102-004	GAS	
124-T	HAROLD J. & ZULA HOWELL	1060	800	10-6-72	3.419 SF	0			565 SF	0	3.419 SF		16	06-21-005-106-003; S/L #300 FILL SLOPE		
125-T	FRANCES L. HOLLINS	994	81	11-12-68	8,045 SF	0			565 SF	0	8,045 SF		16	06-21-005-106-017; S/L #301 & 302 DRIVEWAY		

"M & ISSUE NO."

UTILITIES	CENTERLINE-REFERENCE-MONUMENTS	SYMBOLS	TYPE FENCE QUANTITIES	GENERAL NOTES	COMPLETION DATE 12-18-71												
					<table border="1" style="width: 100%; border-collapse: collapse;"> <tr> <th>DATE</th> <th>REVISION</th> <th>DESCRIPTION</th> </tr> <tr> <td>2-2-72</td> <td>117 WD</td> <td>AREA CHANGE</td> </tr> <tr> <td></td> <td></td> <td>UPDATED 11-16-77</td> </tr> <tr> <td>1-29-81</td> <td></td> <td>ADD "REMOVED" TO PARCEL 117 WD.</td> </tr> </table>	DATE	REVISION	DESCRIPTION	2-2-72	117 WD	AREA CHANGE			UPDATED 11-16-77	1-29-81		ADD "REMOVED" TO PARCEL 117 WD.
DATE	REVISION	DESCRIPTION															
2-2-72	117 WD	AREA CHANGE															
		UPDATED 11-16-77															
1-29-81		ADD "REMOVED" TO PARCEL 117 WD.															
					<table border="1" style="width: 100%; border-collapse: collapse;"> <tr> <th>SURVEYED</th> <th>DRAWN BY</th> <th>DESIGN</th> <th>CHECKED</th> <th>SUPERVISED</th> </tr> <tr> <td></td> <td>D.L.P.</td> <td></td> <td>L.V.M.</td> <td>L.V.M.</td> </tr> </table>	SURVEYED	DRAWN BY	DESIGN	CHECKED	SUPERVISED		D.L.P.		L.V.M.	L.V.M.		
SURVEYED	DRAWN BY	DESIGN	CHECKED	SUPERVISED													
	D.L.P.		L.V.M.	L.V.M.													

STATE JOB NO.	FED. RD. DIVISION	STATE	PROJECT	103
03952(0)	2	OHIO	M-1C04 (I)	109

LAKE AVENUE
COUNTY ROAD 204
R/W PLANS

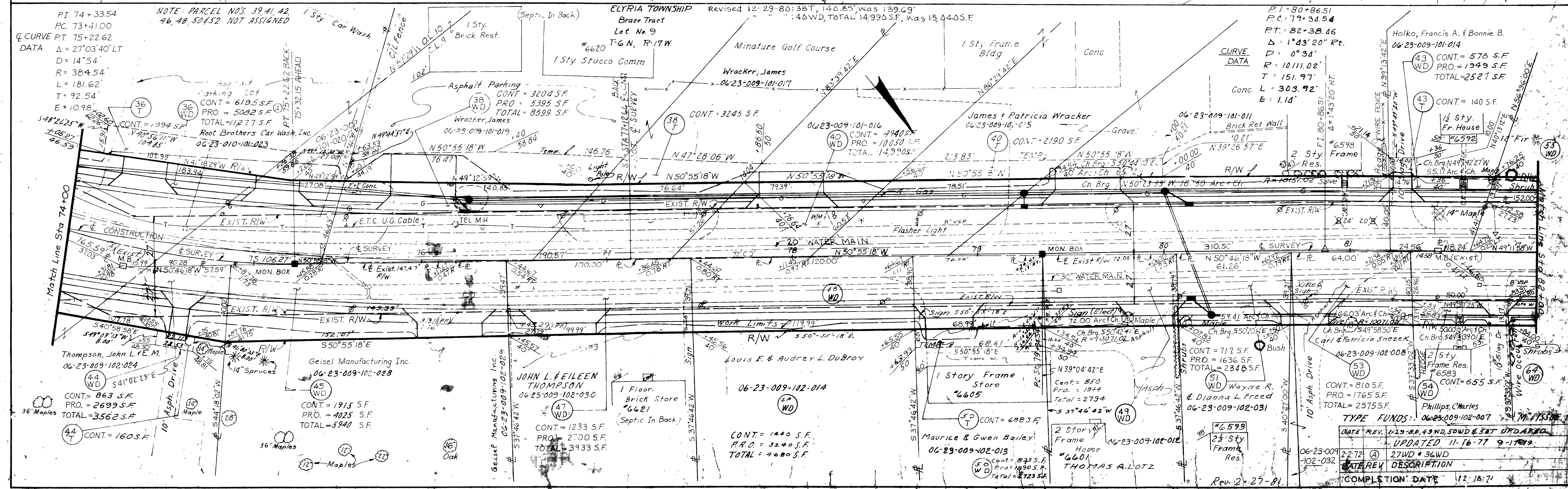
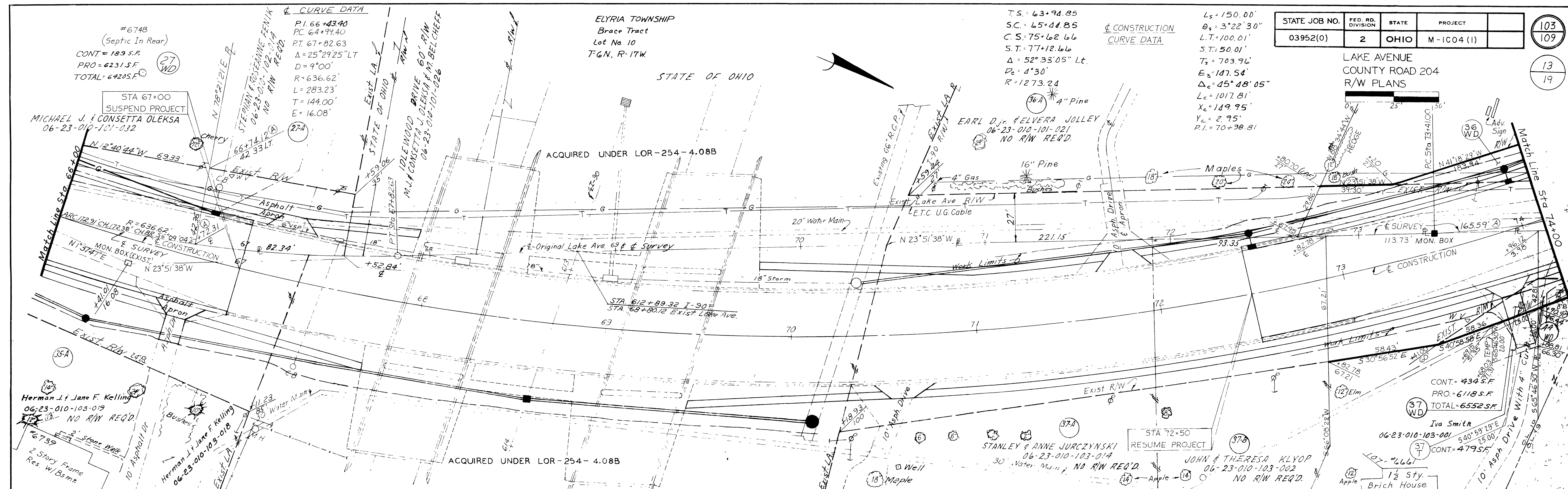

TYPE FUNDS: 06-23-009-102-007

DATE REV.	BY	DESCRIPTION
11-29-80	43 WD	50WD & 3ET UPDATED
11-16-77	9-17-79	UPDATED
7-2-72	(A)	27WD & 34WD
06-23-009-102-032		DATE REV. DESCRIPTION
		COMPLETION DATE 12-18-71

STATE JOB NO.	FED. RD. DIVISION	STATE	PROJECT	104
03952(0)	2	OHIO	M-1004(1)	109

LAKE AVENUE
COUNTY ROAD 204
R/W PLANS

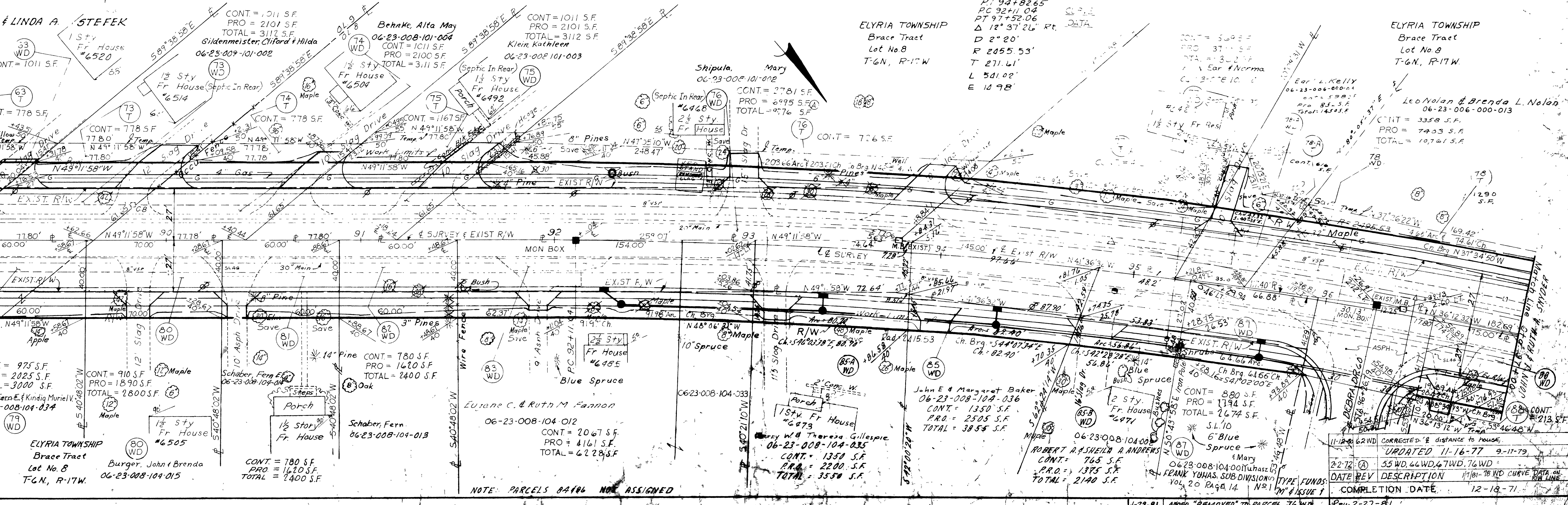
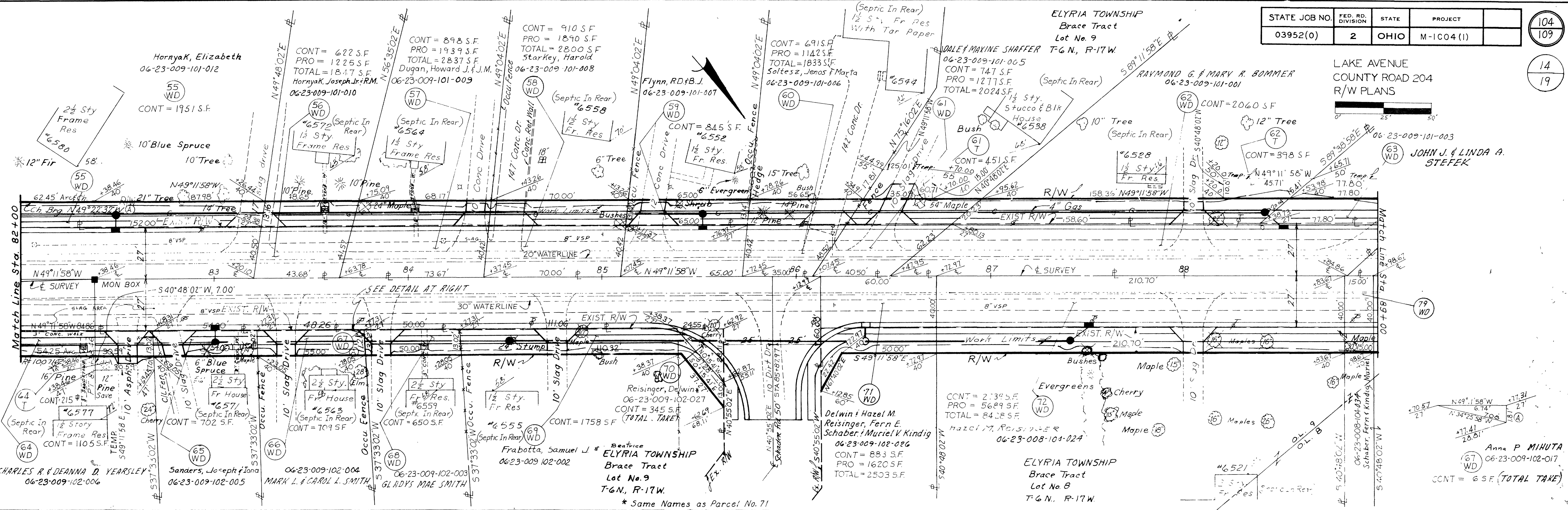
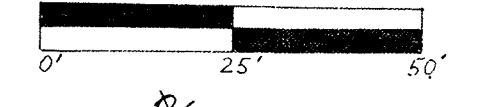

DATE	REV	DESCRIPTION	COMPLETION DATE
11-18-82	62ND	CORRECTED 'E' DISTANCE TO HOUSE.	
2-27-83	2	UPDATED 11-16-77	9-11-79
2-27-83	2	55 WD, 44 WD, 71 WD, 76 WD	
11/01-78	WD	CURVE DATA ON R/W LINE	
12-13-71			

1-29-81 ADDED 'REMOVED' TO PARCEL 76 WA
Rev. 2-27-81
STA 82+00 TO STA 97+00

CURVE DATA
 P.I. = 109+67.36
 P.C. = 107+10.64
 P.T. = 112+15.73
 Δ = 25°15'16" LT.
 D = 5°00'00"
 R = 1145.92
 T = 256.72
 L = 505.09
 E = 28.40

ELYRIA TOWNSHIP
 Newberry Tract
 Lot No. 5
 T-6N, R-17W

STATE JOB NO.	FED. RD. DIVISION	STATE	PROJECT
03952(0)	2	OHIO	M-1C04 (1)

106
109

16
19

LAKE AVENUE
 COUNTY ROAD 204
 R/W PLANS

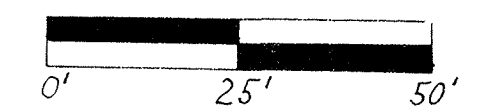

END PROJECT
 SIA 112+15.73

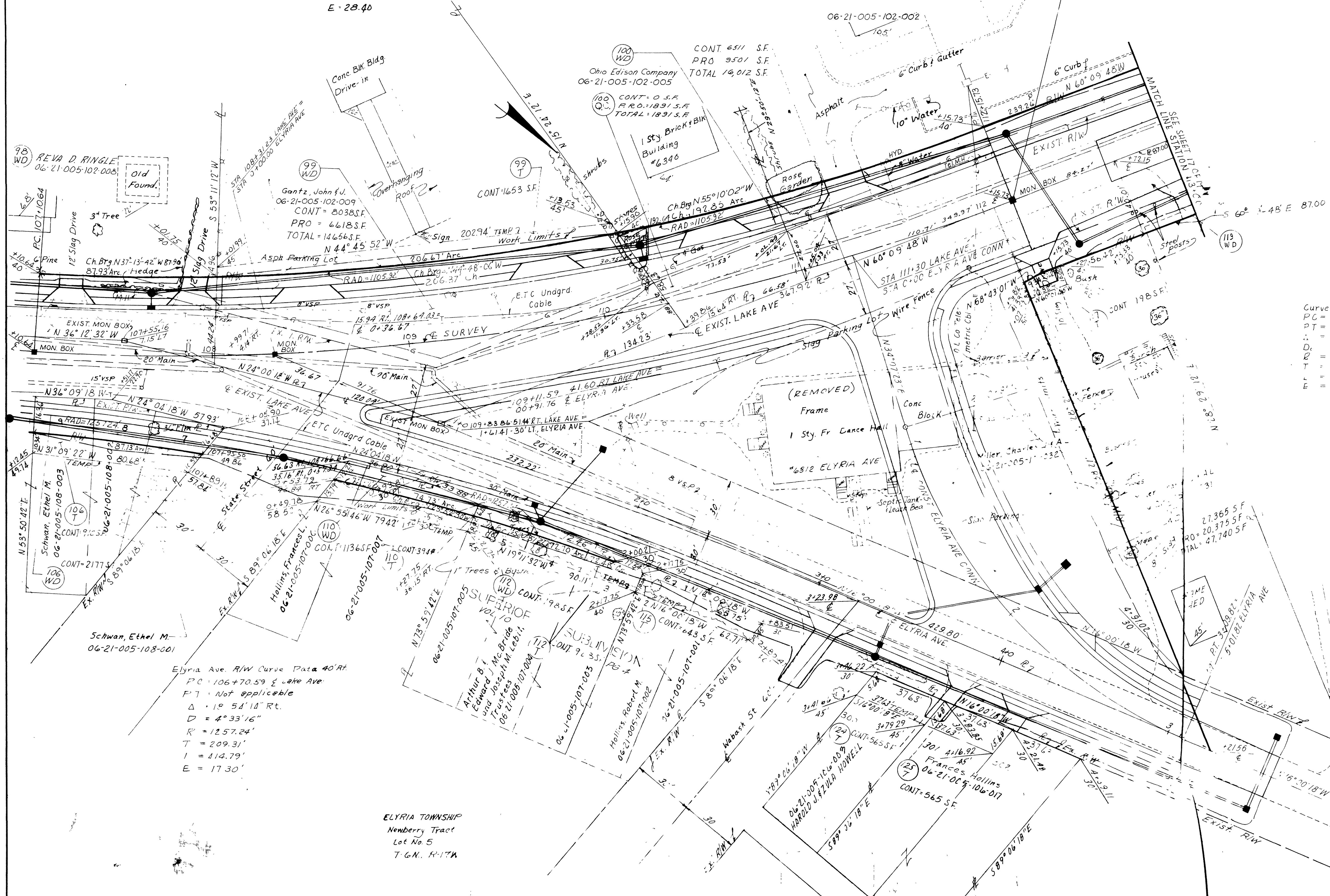

(CONSTRUCTION ONLY)
 Curve Data: Elyria Ave Connector
 PC = 0+91.10
 PT = 3+0.92
 Δ = 50°07'41" LT
 D = 27°55'06"
 R = 2+0.17
 T = 116.92
 L = 218.72
 E = 25.95

NOTE: PARCELS 111, 113, 114, 116 & 118 NOT ASSIGNED

Elyria Ave. R/W Curve Data 40' RT
 P.C. = 106+70.59 E Lake Ave
 P.T. = Not applicable
 Δ = 18°58'18" RT
 D = 4°33'16"
 R = 1257.24'
 T = 209.31'
 L = 414.79'
 E = 17.30'

ELYRIA TOWNSHIP
 Newberry Tract
 Lot No. 5
 T-6N, R-17W

TYPE FUNDS: "M" & ISSUE 1

1-29-81	ADDED "REMOVED" TO PARCEL 117 WD
9-26-81	ADDED 100 AC, ADJUSTED AREAS
	UPDATED 11-16-77
DATE REV	DESCRIPTION
COMPLETION DATE	12-18-71

Rev 2-27-81

STATE JOB NO.	FED. RD. DIVISION	STATE	PROJECT
03952(2)	2	OHIO	M-1C04 (1)

107
109

17
19

LAKE AVE.
COUNTY ROAD 204
P/W PLANS

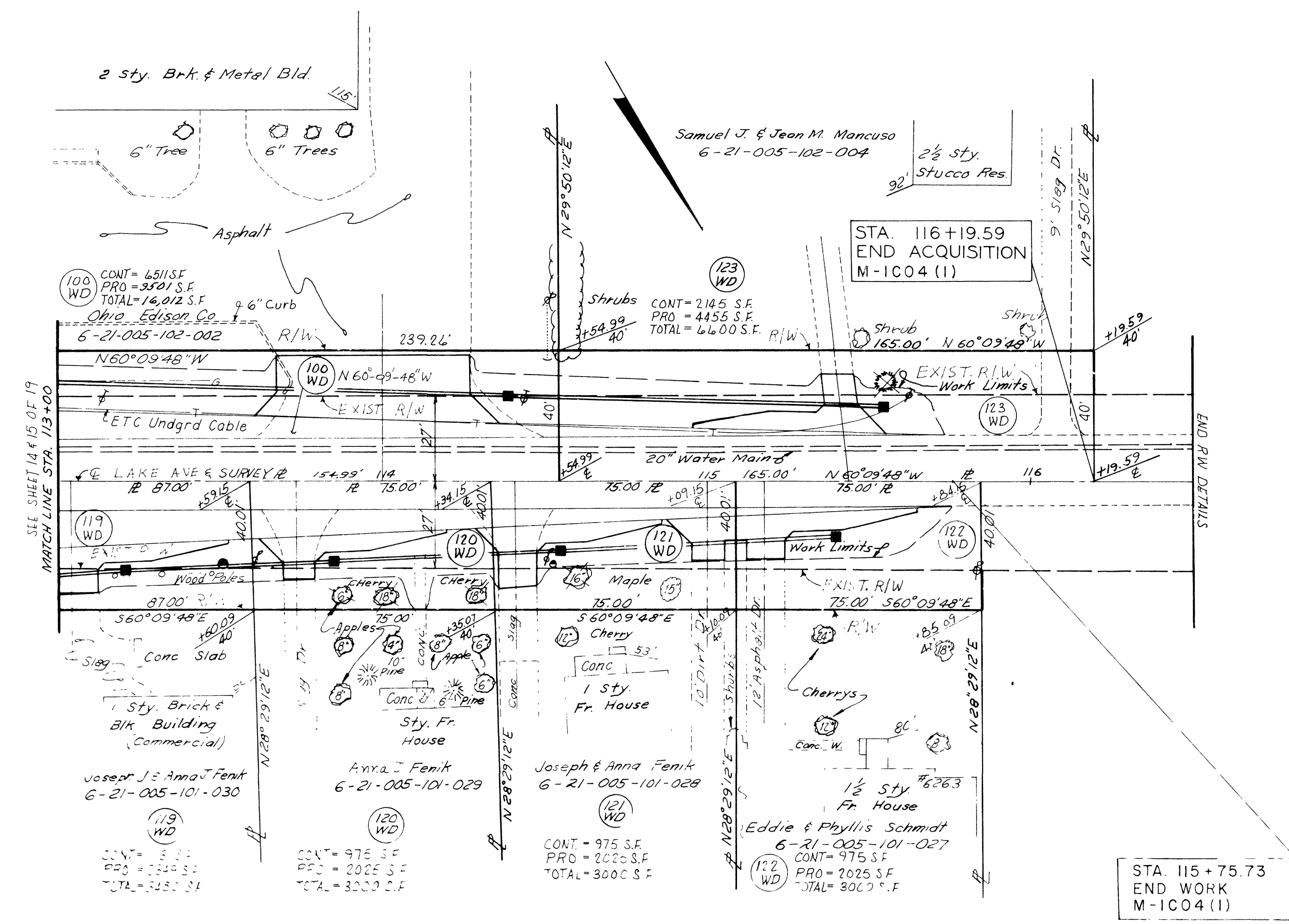
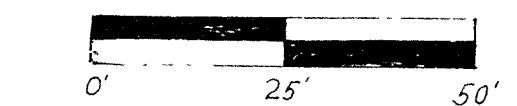

SEE SHEET 14 & 15 OF 19
MATCH LINE STA. 113+00

STA. 115+75.73
END WORK
M-1C04 (1)

TYPE FUNDS: "M" & ISSUE 1

DATE	REV	DESCRIPTION
		UPDATED-11-16-77
		UPDATED-9-15-80
		COMPLETION DATE 12-18-71

Rev. 2-27-81

STA 113+00 TO STA 116+50

PLAT OF PROPERTY PLAN

OWNED BY
LORAIN & W.V. R.R.
OPERATED BY
NORFOLK & WESTERN R.R.

STATE JOB NO.	FED. RD. DIVISION	STATE	PROJECT
03952(0)	2	OHIO	M-1C04 (1)

109
109
19
19

LAKE AVE
COUNTY ROAD 204
R/W PLANS

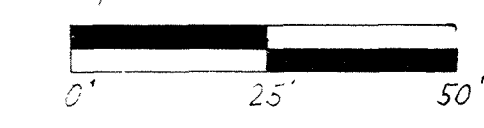

98
WD
REVA D. RINGLE
06-21-005-102-008

LAKE AVE R/W = 54'
ROAD RECORD E. PAGE 32
JUNE 18, 19 1862

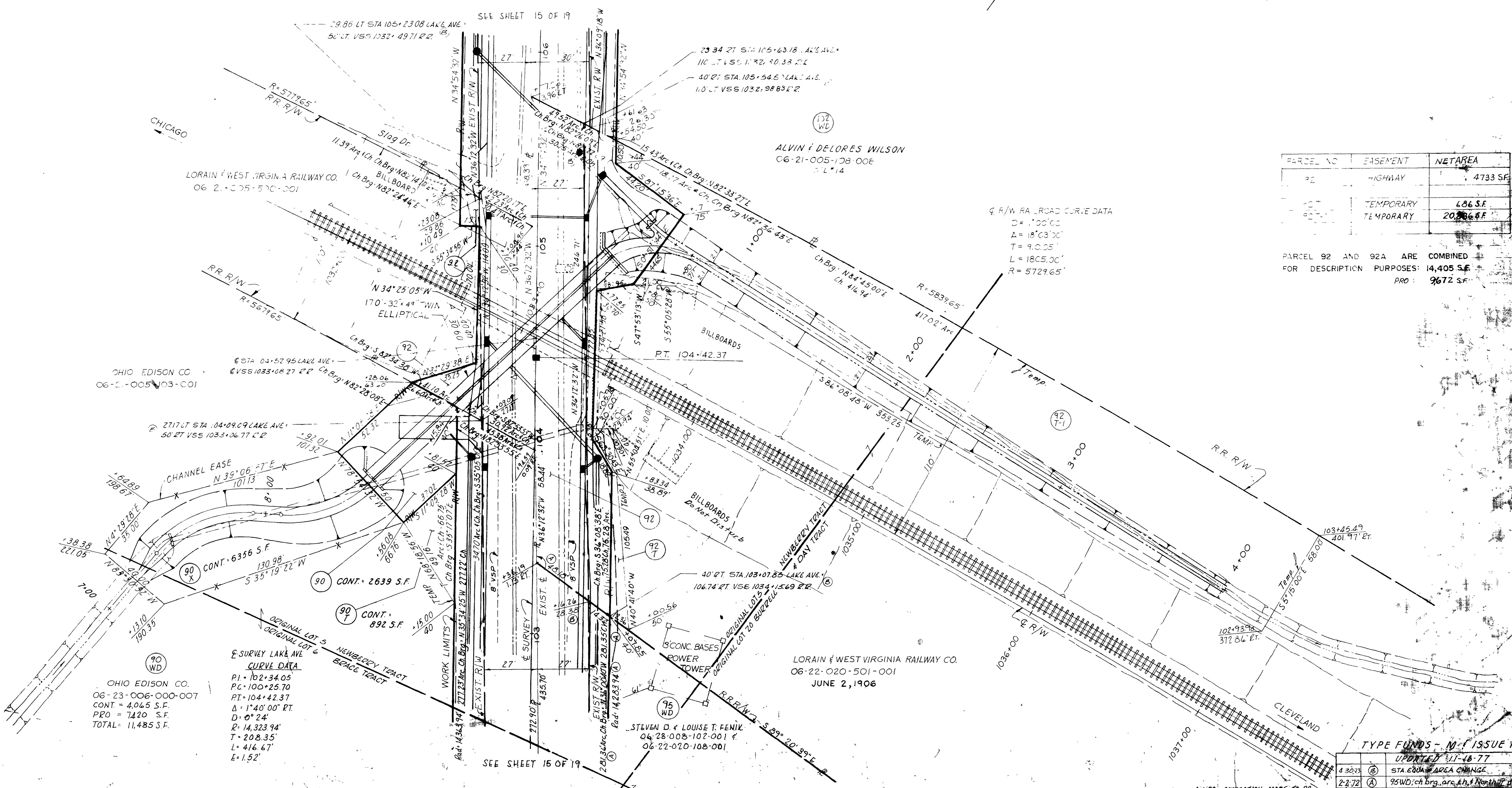

PARCEL NO.	EASEMENT	NET AREA
92	HIGHWAY	4733 S.F.
92	TEMPORARY	686 S.F.
92	TEMPORARY	20,866 S.F.

PARCEL 92 AND 92A ARE COMBINED
FOR DESCRIPTION PURPOSES: 14,405 S.F.
PRO: 9672 S.F.

Q. R/W RA ROAD CURVE DATA
D = 1000.00
Δ = 18°03'00"
T = 9.005'
L = 1805.00'
R = 5729.65'

OHIO EDISON CO.
06-23-006-000-007
CONT. = 4,065 S.F.
PRO = 7,420 S.F.
TOTAL = 11,485 S.F.

E-SURVEY LAKE AVE
CURVE DATA
P1 = 102+34.05
P2 = 100+25.70
PT = 104+42.37
Δ = 1°40'00" RT.
D = 0°24'
R = 14,323.94'
T = 208.35'
L = 416.67'
E = 1.52'

LORAIN & WEST VIRGINIA RAILWAY CO.
06-22-020-501-001
JUNE 2, 1906

TYPE FUNDS - M-1 ISSUE NO. 1

1-30-78	(B)	STA EQUAL AREA CHANGE
2-2-72	(A)	95WD:ch brg, arc, ch, 1/4 North 1/2 distance
DATE	REV	DESCRIPTION
		COMPLETION DATE 12/18/78

4-1-80 correction made to 92
for error of closure and area?
11-5-79 combined 92A with 92

Rev. 2-27-81

R/W PLAN CHANNEL & CULVERT AT RAILROAD