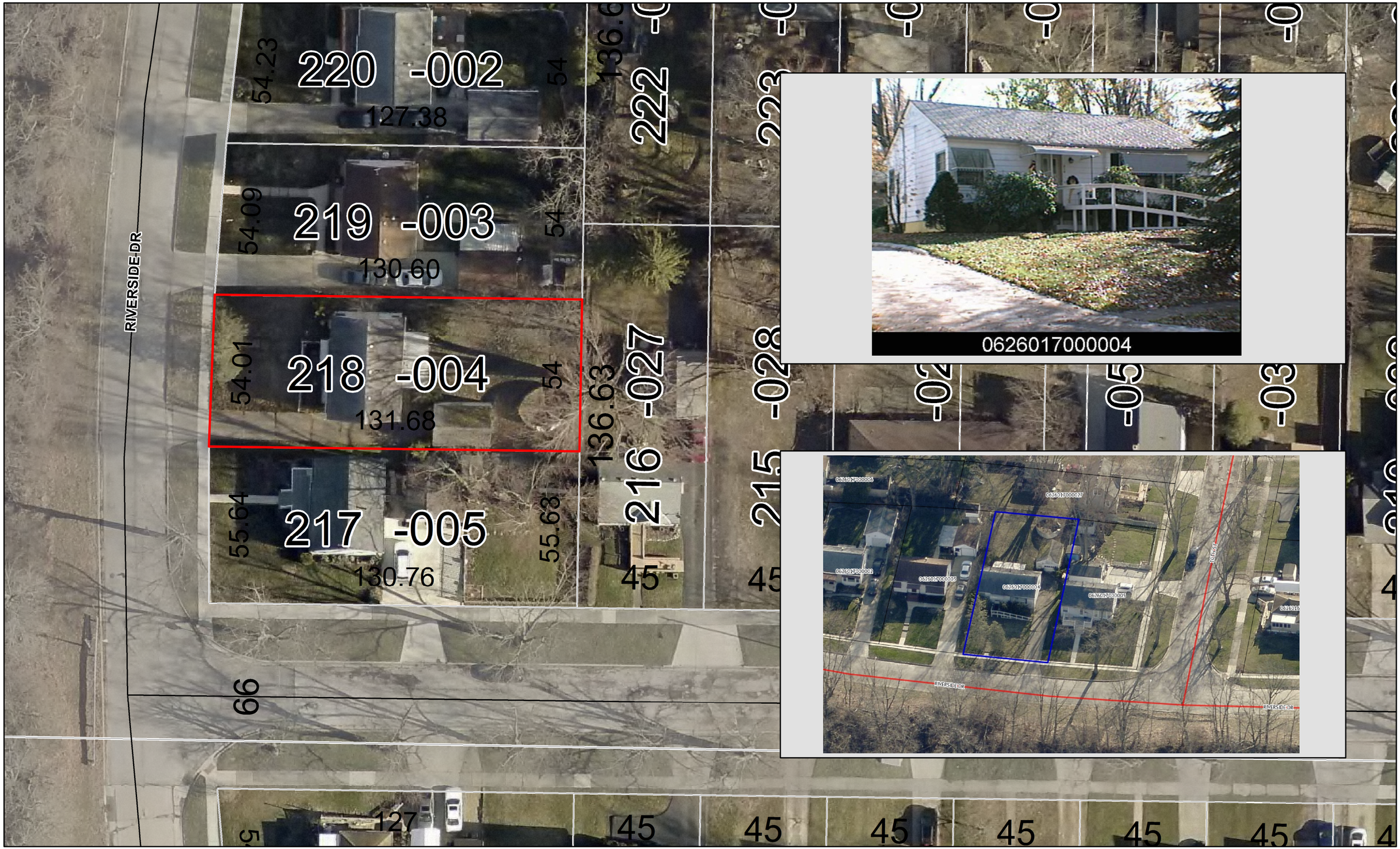

N

Map Date: 9/14/2018
Aerial Date: April 2018

Map Courtesy of Craig Snodgrass CPA, CGFM, Lorain County Auditor.
G.I.S. Department

BID 72

ADDRESS: 914 RIVERSIDE DR
PPN: 06-26-017-000-004
TAXES OWED: $12,139.19

1 in = 30 ft