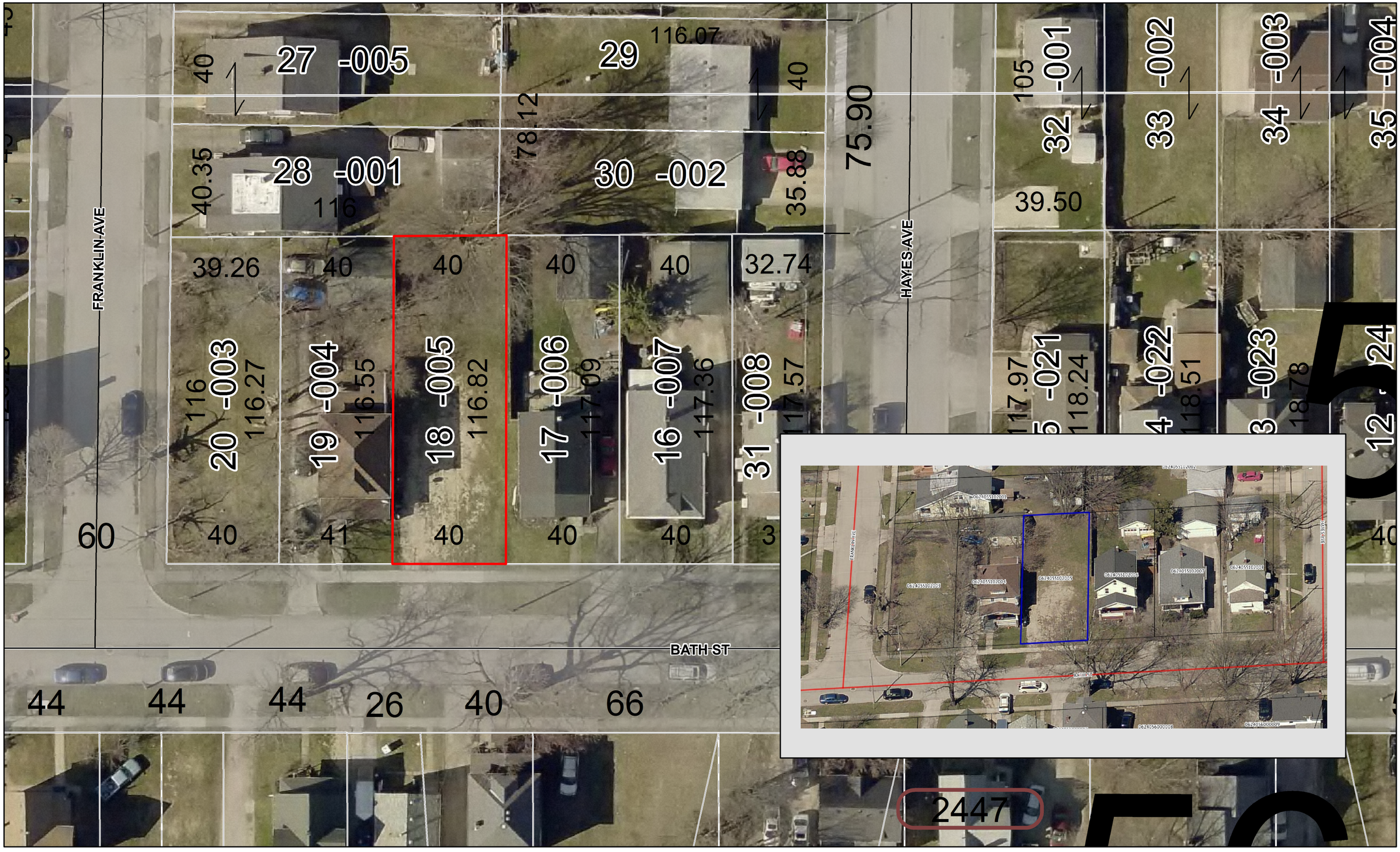

N

Map Date: 9/14/2018
Aerial Date: April 2018

Map Courtesy of Craig Snodgrass CPA, CGFM, Lorain County Auditor.
G.I.S. Department

BID 67

ADDRESS: V/L BATH ST
PPN: 06-24-055-102-005
TAXES OWED: $25,179.19

1 in = 30 ft