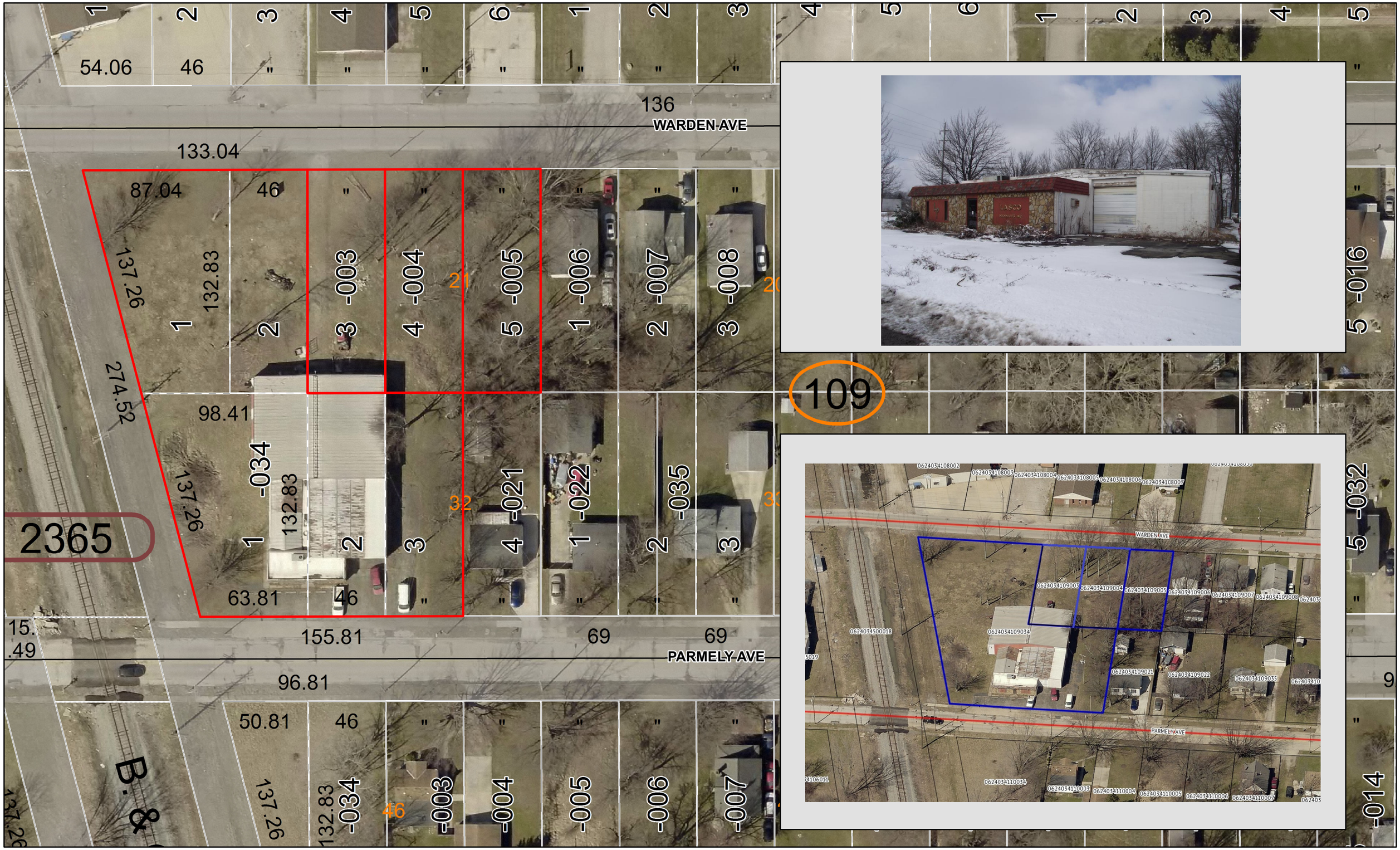

N

Map Date: 9/14/2018
Aerial Date: April 2018

Map Courtesy of Craig Snodgrass CPA, CGFM, Lorain County Auditor.
G.I.S. Department

BID 66

ADDRESS: 200 PARMELY AVE & V/L WARDEN AVE
PPN: 06-24-034-109-003, -004, -005 & -034
TAXES OWED: $65,106.00(-034) $1982.84(-003 THRU -005)

1 in = 50 ft