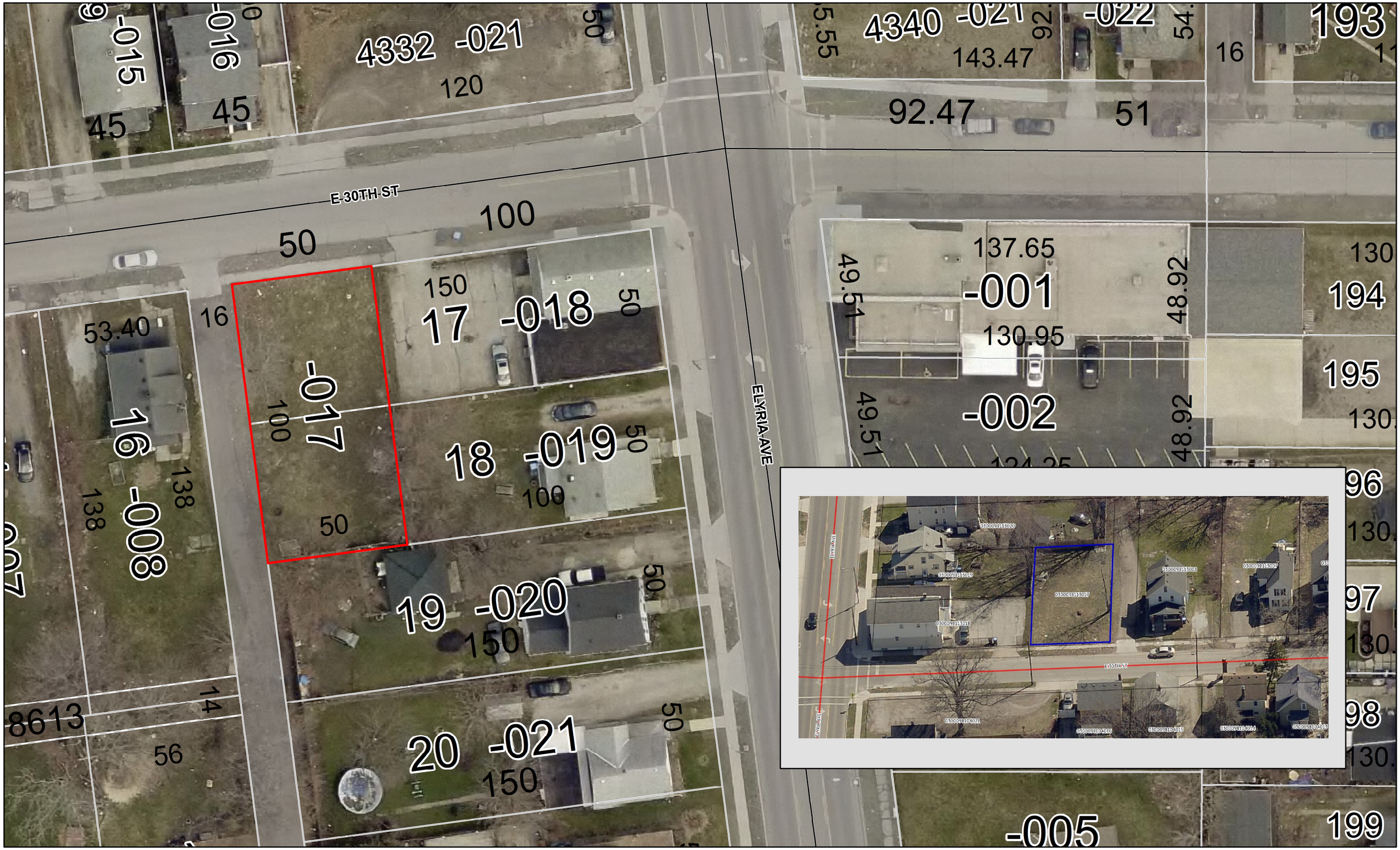

N

Map Date: 9/14/2018
Aerial Date: April 2018

Map Courtesy of Craig Snodgrass CPA, CGFM, Lorain County Auditor.
G.I.S. Department

BID 56

ADDRESS: V/L E 30TH ST
PPN: 03-00-098-113-017
TAXES OWED: $7,677.46

1 in = 30 ft