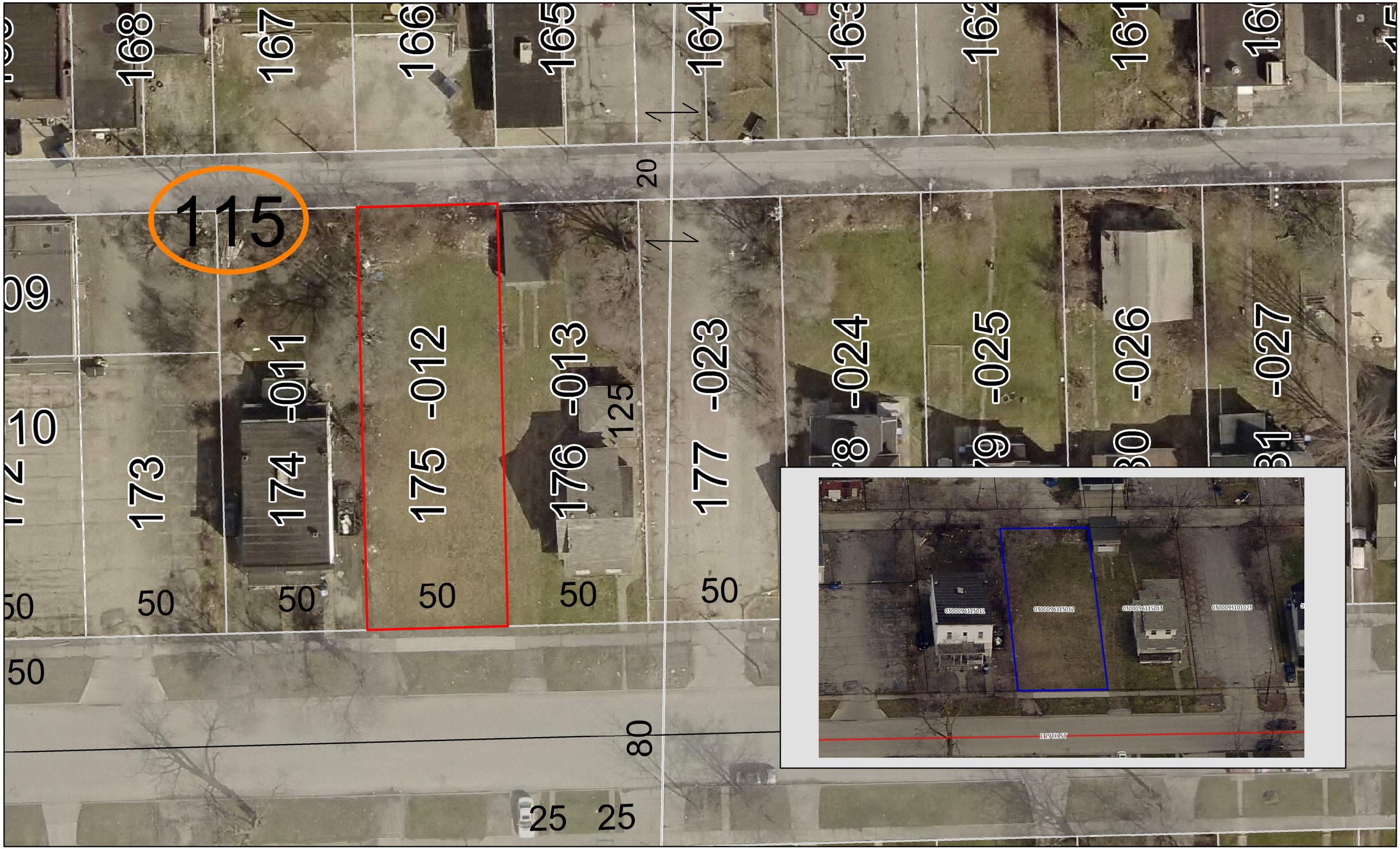


N

Map Date: 9/14/2018
Aerial Date: April 2018

Map Courtesy of Craig Snodgrass CPA, CGFM, Lorain County Auditor.
G.I.S. Department

# BID 54

ADDRESS: V/L E 29TH
PPN: 03-00-096-115-012
TAXES OWED: $32,407.44

1 in = 30 ft