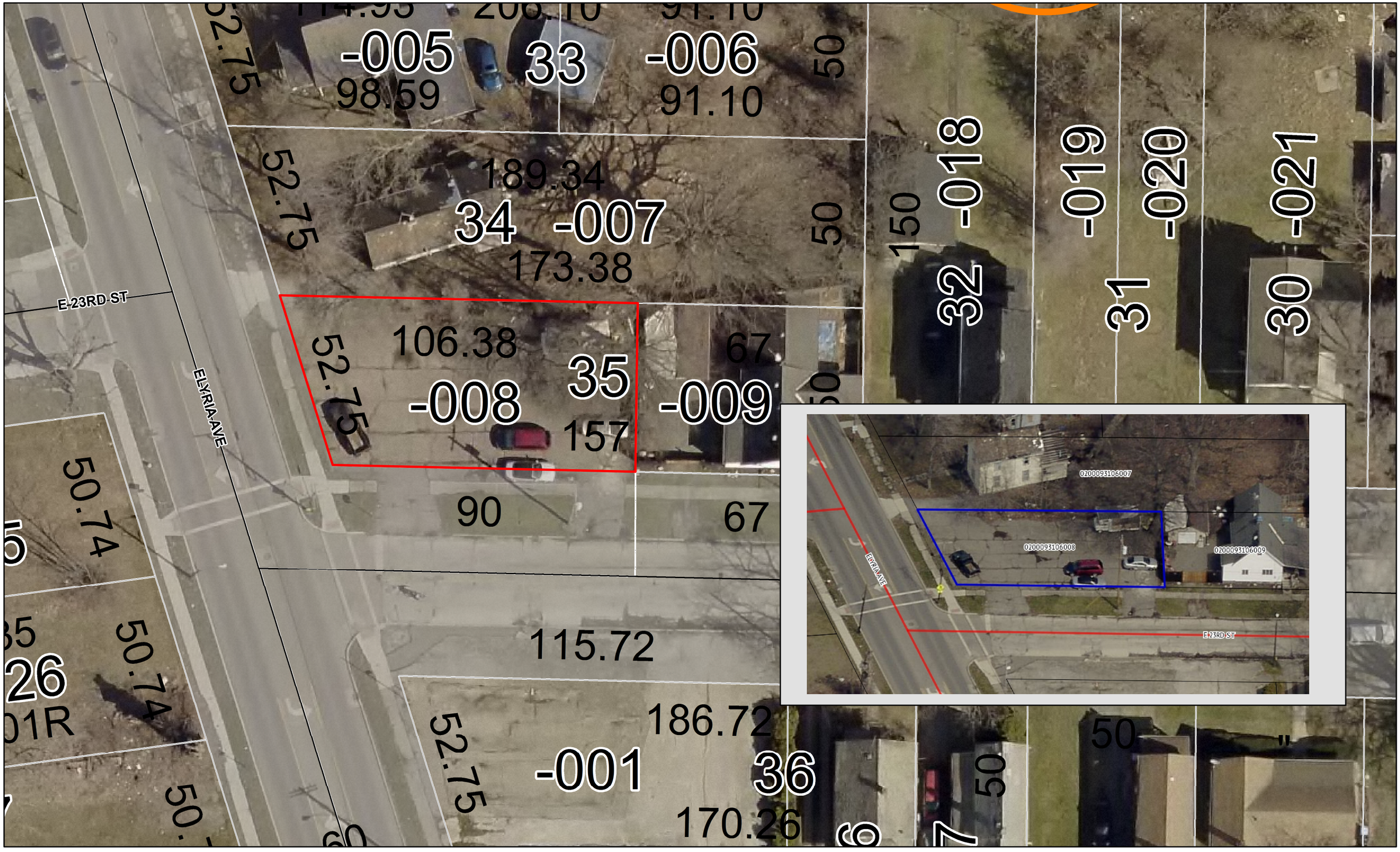

N

Map Date: 9/14/2018
Aerial Date: April 2018

Map Courtesy of Craig Snodgrass CPA, CGFM, Lorain County Auditor.
G.I.S. Department

BID 4

ADDRESS: V/L E. 23RD ST
PPN: 02-00-093-106-008
TAXES OWED: $5,174.52

1 in = 25 ft