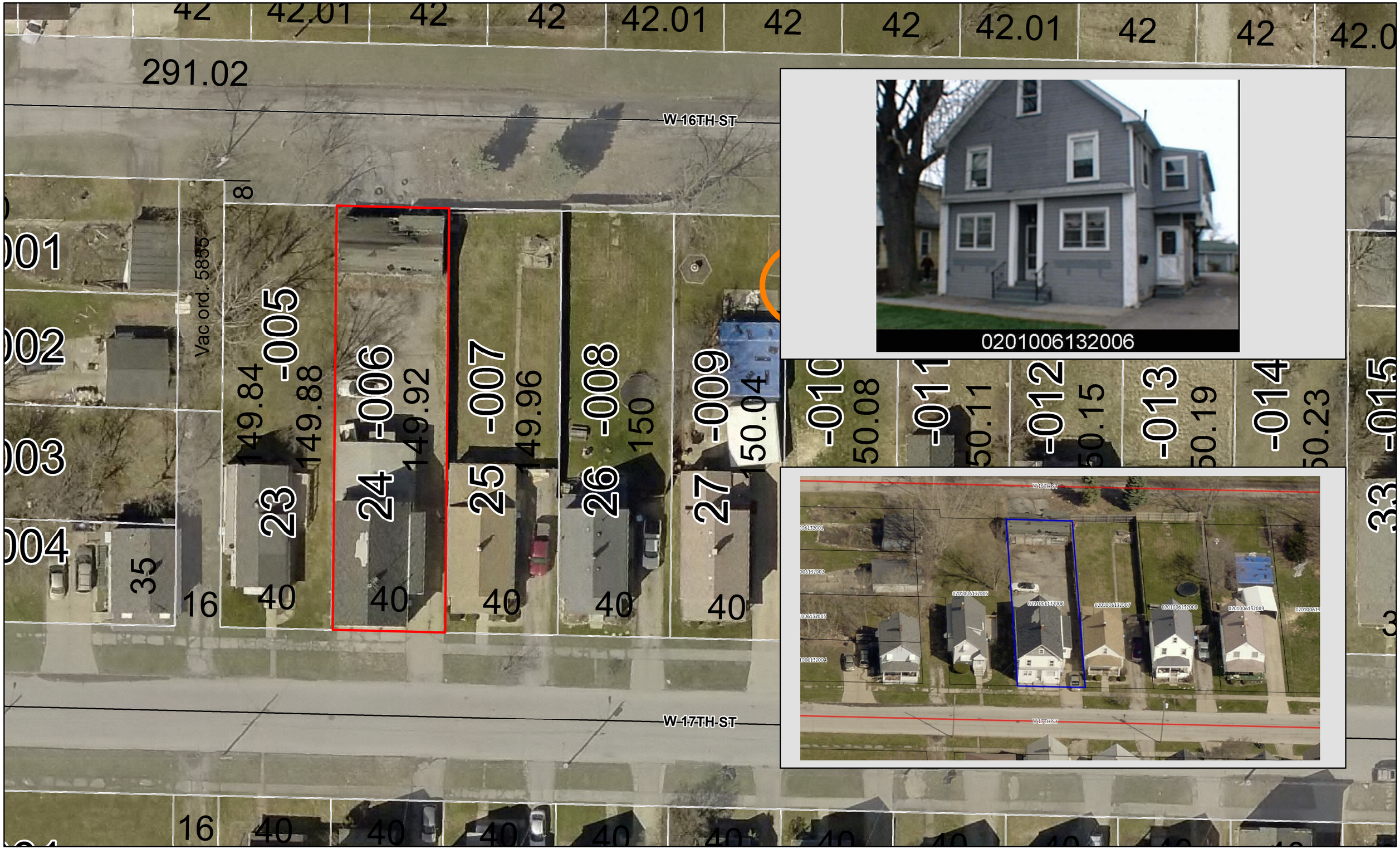

N

Map Date: 9/14/2018
Aerial Date: April 2018

Map Courtesy of Craig Snodgrass CPA, CGFM, Lorain County Auditor.
G.I.S. Department

BID 33

ADDRESS: 106 W 17TH ST
PPN: 02-01-006-132-006
TAXES OWED: $13,813.50

1 in = 30 ft