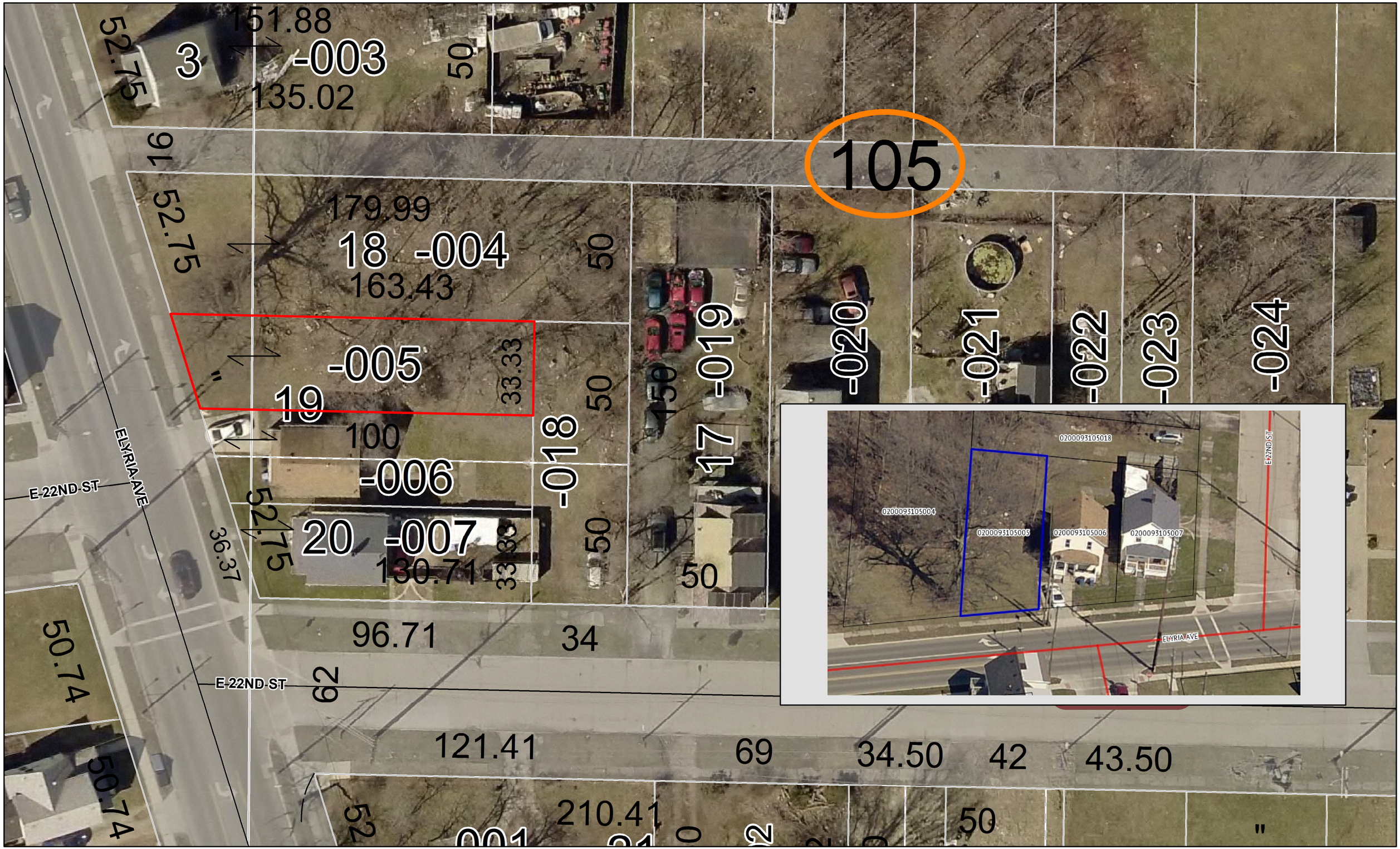

N

Map Date: 9/14/2018
Aerial Date: April 2018

Map Courtesy of Craig Snodgrass CPA, CGFM, Lorain County Auditor.
G.I.S. Department

BID 3

ADDRESS: V/L ELYRIA AVE
PPN: 02-00-093-105-005
TAXES OWED: $673.56

1 inch = 30 feet