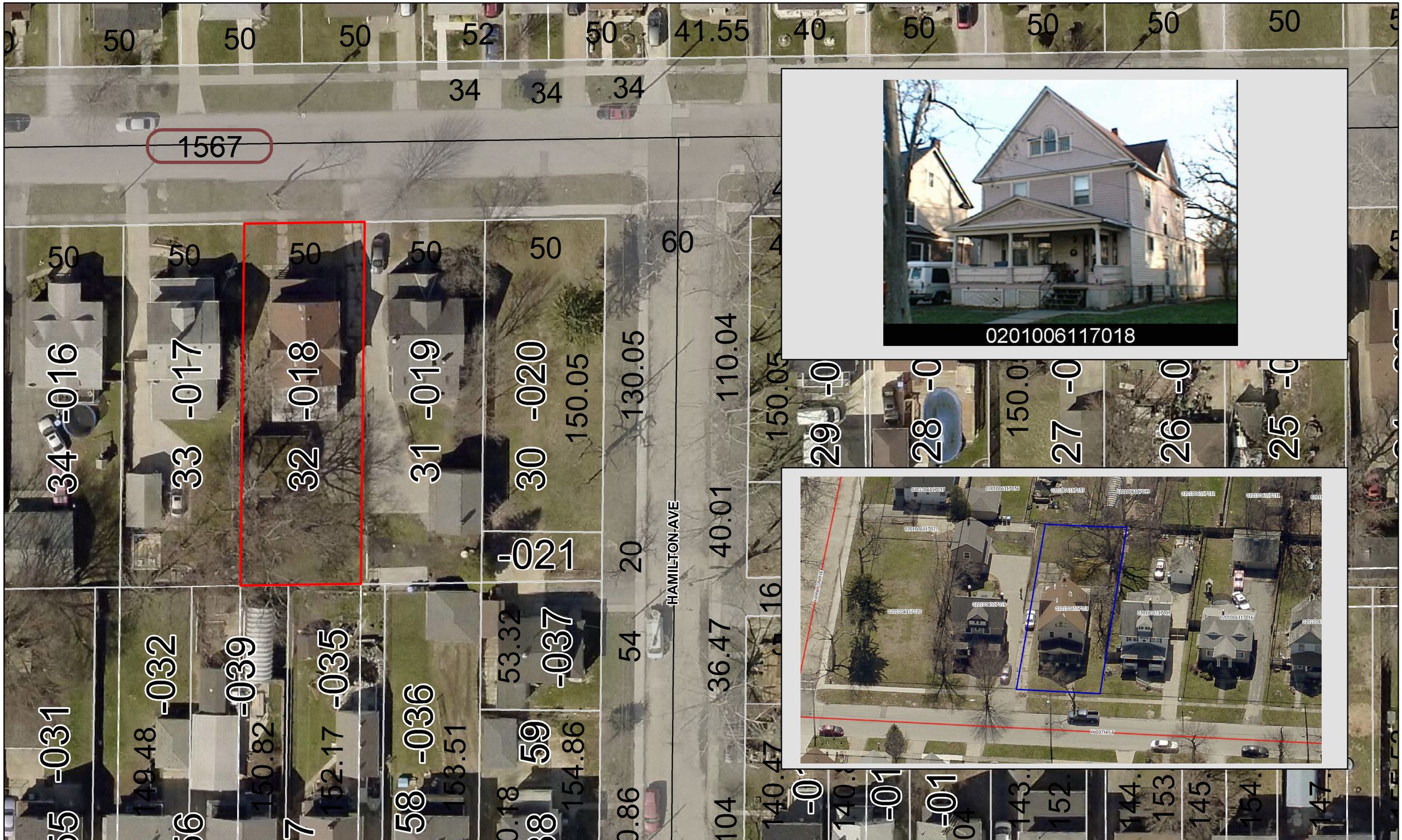

N

Map Date: 9/14/2018
Aerial Date: April 2018

Map Courtesy of Craig Snodgrass CPA, CGFM, Lorain County Auditor.
G.I.S. Department

BID 29

ADDRESS: 1113 W 10TH ST
PPN: 02-01-006-117-018
TAXES OWED: $15,027.69

1 in = 35 ft