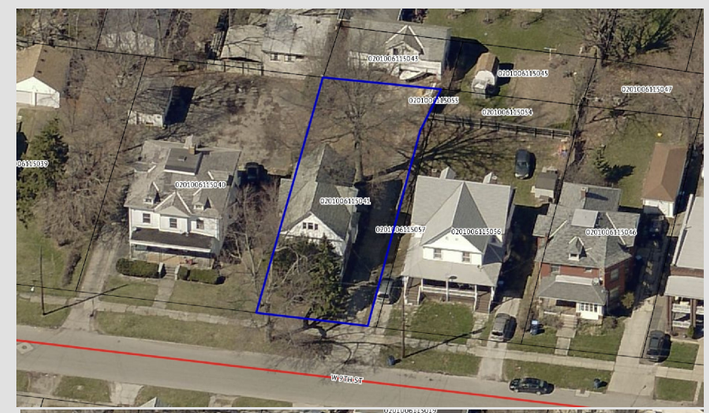

N

Map Date: 9/14/2018
Aerial Date: April 2018

Map Courtesy of Craig Snodgrass CPA, CGFM, Lorain County Auditor.
G.I.S. Department

BID 28

ADDRESS: 1050 W 9TH ST & REAR LAND
PPN: 02-01-006-115-041 & -043
TAXES OWED: $18,735.40(-041) $1,239.29(-043)

1 in = 30 ft