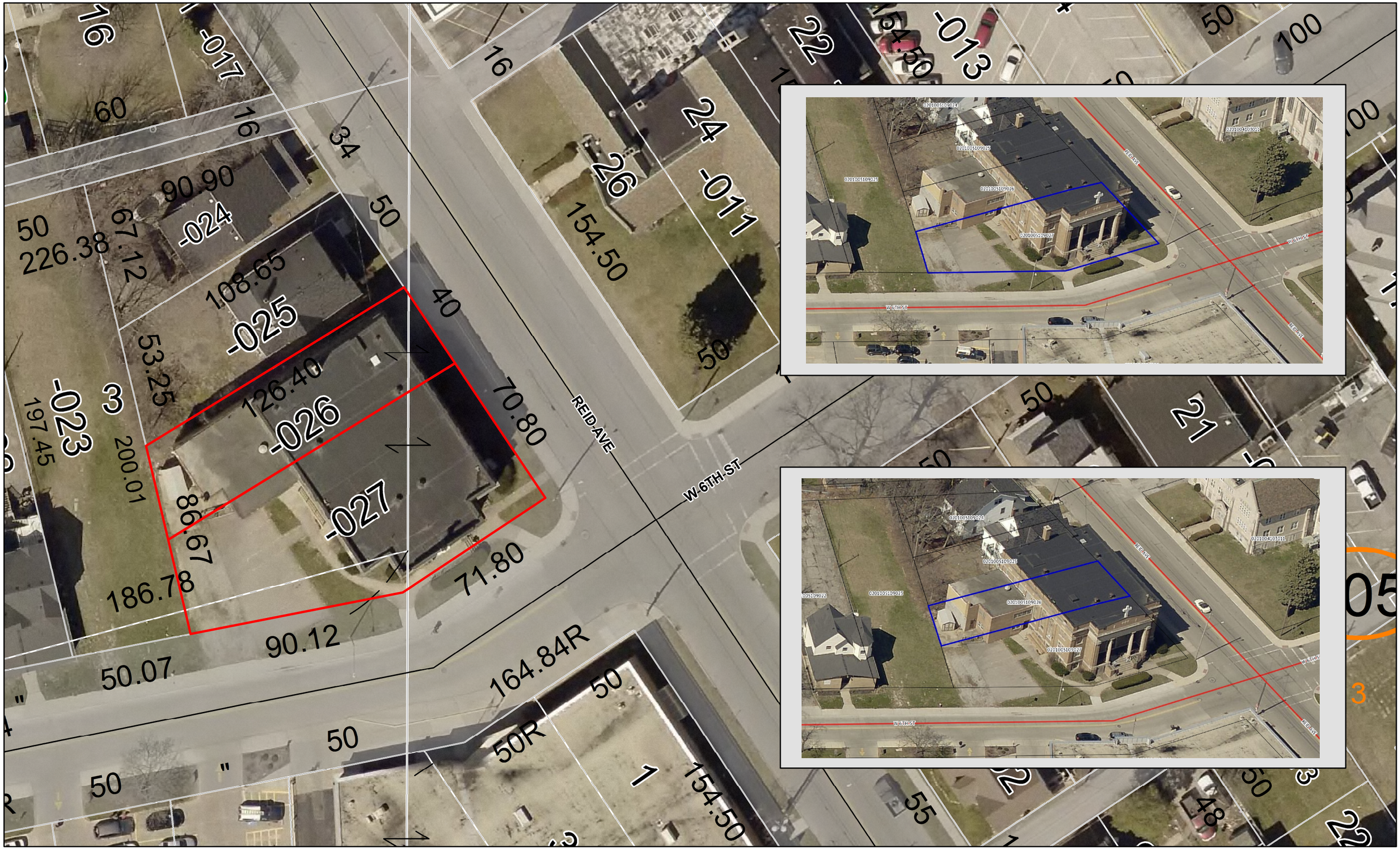

N

Map Date: 9/14/2018

Aerial Date: April 2018

Map Courtesy of Craig Snodgrass CPA, CGFM, Lorain County Auditor.
G.I.S. Department

BID 26

ADDRESS: 400 W 6TH ST & V/L REID AVE
PPN: 02-01-005-109-026 & -027
TAXES OWED: $2,827.88(-026) $60,241.13(-027)

1 in = 35 ft