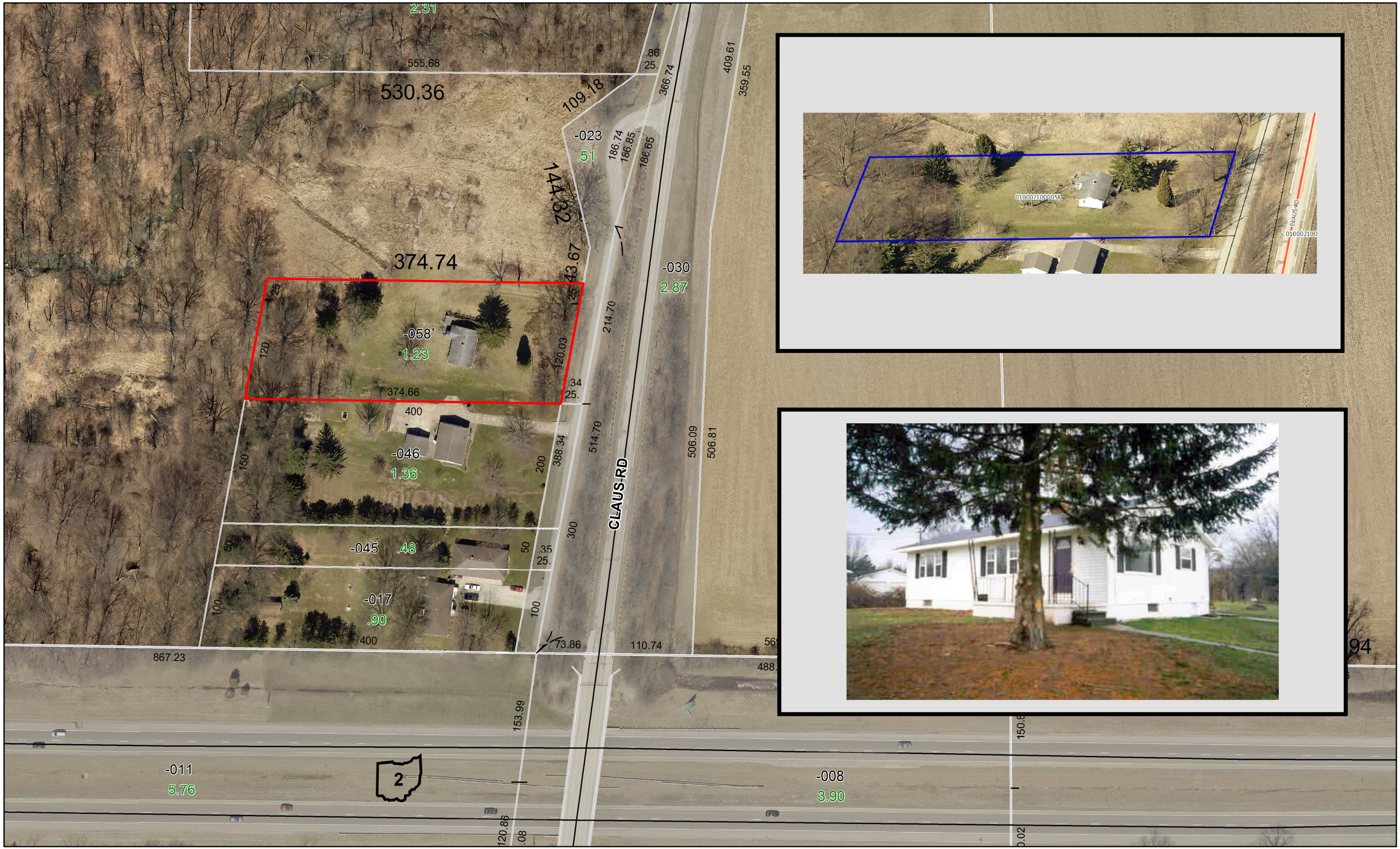

N

Map Date: 9/14/2018

Aerial Date: April 2018

Map Courtesy of Craig Snodgrass CPA, CGFM, Lorain County Auditor.
G.I.S. Department

BID 1

ADDRESS: 1150 CLAUS RD
PPN: 01-00-021-000-058
TAXES OWED: $50,649.48

1 in = 100 ft