

CAPEL ROAD

EATON TWP S.E. Part Scale 1" = 400'

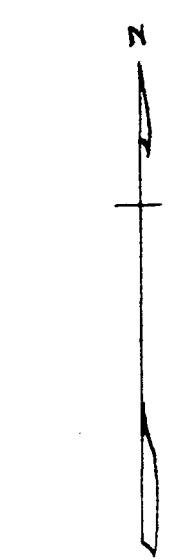

Ed Szczepanski 5/1/66 Michael Schiller & John Ortolano 8/20/58

J.B. Cowley 46.82 Ac

Sec Deed Vols LWH.
 256/271 These deeds do not
 391/592 properly described
 516/333 the parcel of land
 520/480 to be subdivided
 523/181
 549/81
 826-243

1

9

MAP OF EATON TOWNSHIP

MAP OF
EATON TOWNSHIP

11A

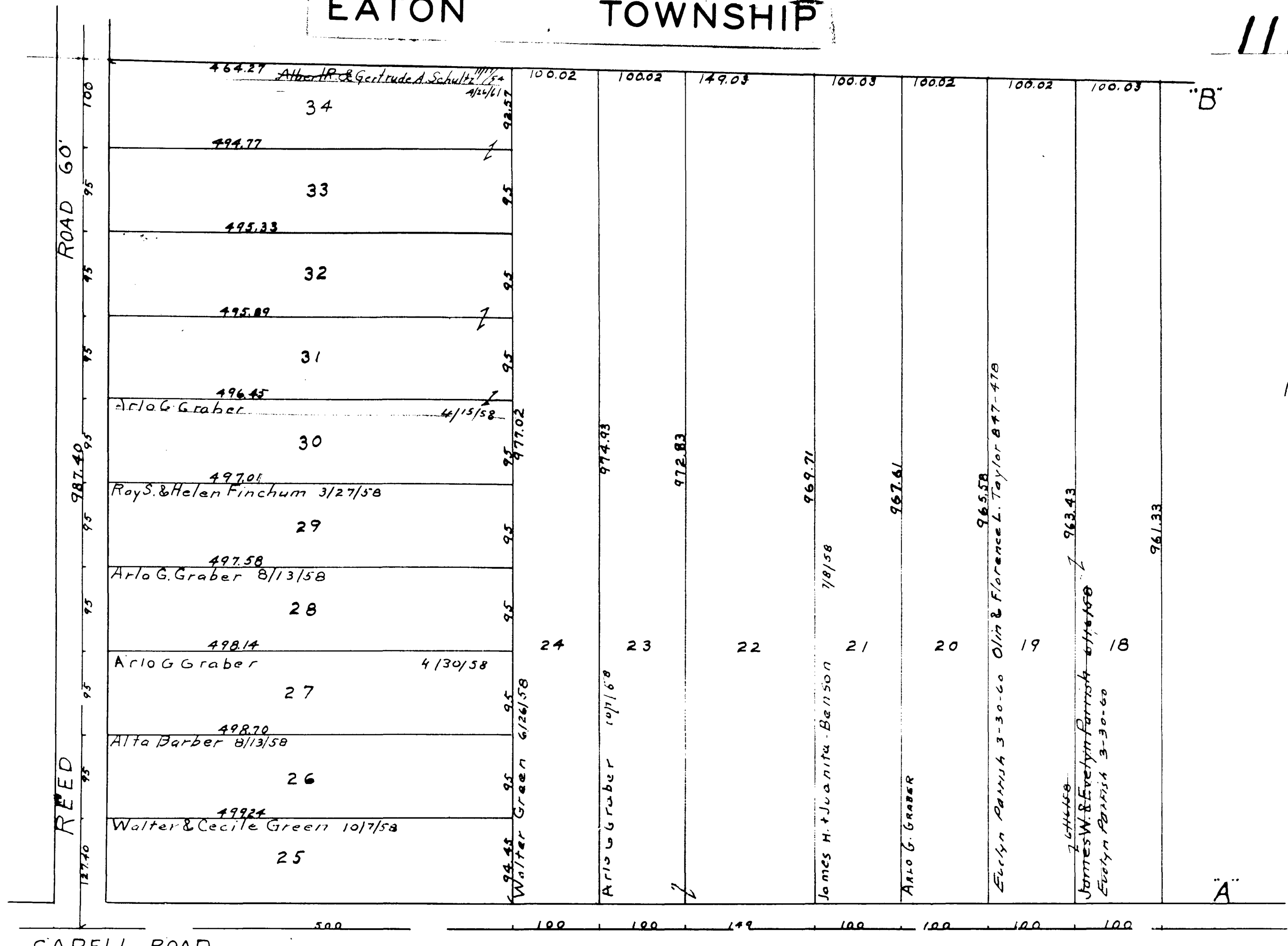

THE SOUTH HILLS LAND CO'S.
CLEARBROOKE ACRES
O.L. 18

VOL. 17 Pg. 7
Lots in Block The South Hills Land Co.

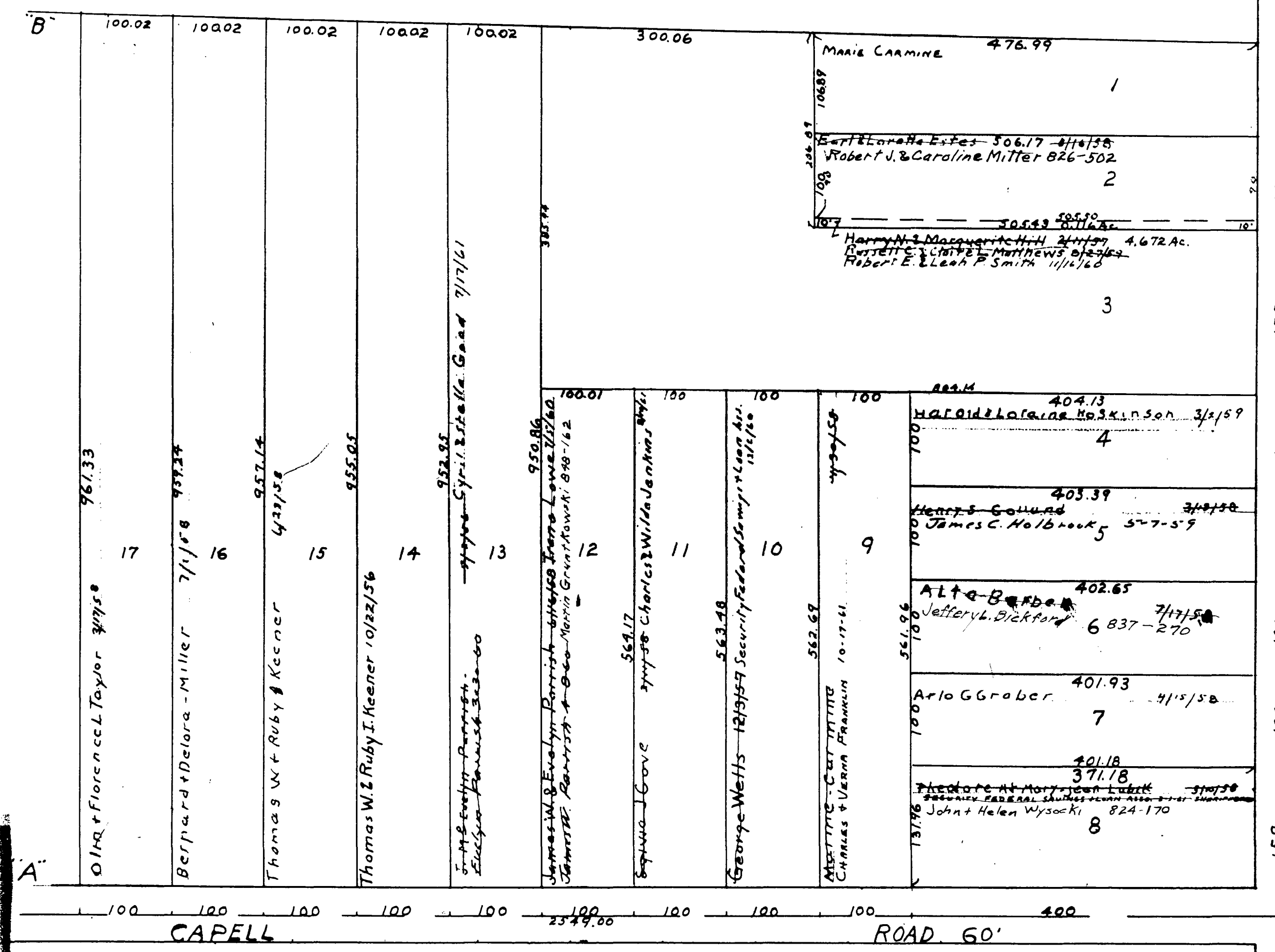

COPYRIGHT 1962
U.S. CODE, TITLE 17
LORAIN COUNTY, OHIO
Reproduced by,
Allied Microfilm Corp.
Akron, Ohio

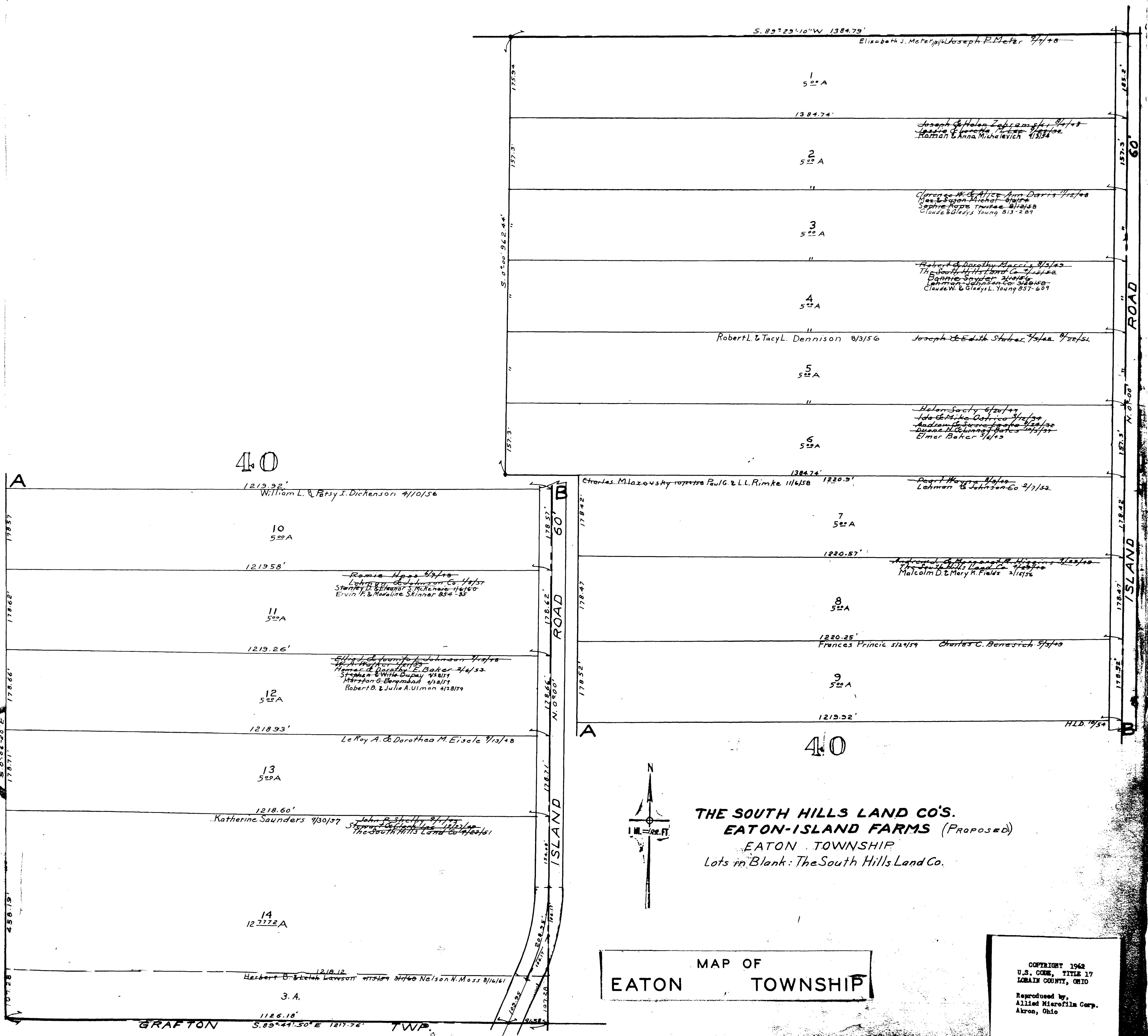

40

40

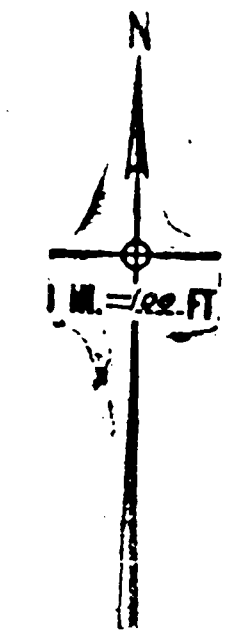

THE SOUTH HILLS LAND CO.'S.
 EATON-ISLAND FARMS (PROPOSED)
 EATON TOWNSHIP
 Lots in Blank: The South Hills Land Co.

MAP OF
 EATON TOWNSHIP

COPYRIGHT 1962
 U.S. GOVERNMENT, TITLE 17
 LORAIN COUNTY, OHIO
 Reproduced by
 Allied Microfilm Corp.
 Akron, Ohio