

VILLAGE OWNED PROPERTY

CULTIVATED FIELD

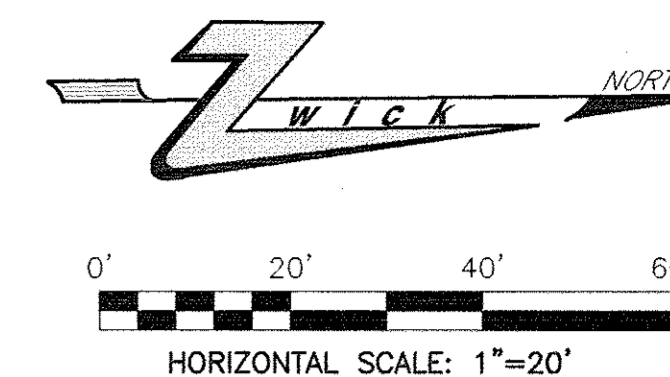

4' x 5' CREMATION GRAVESITES

S 00°34'10" W

IRON PIPES FOUND & USED

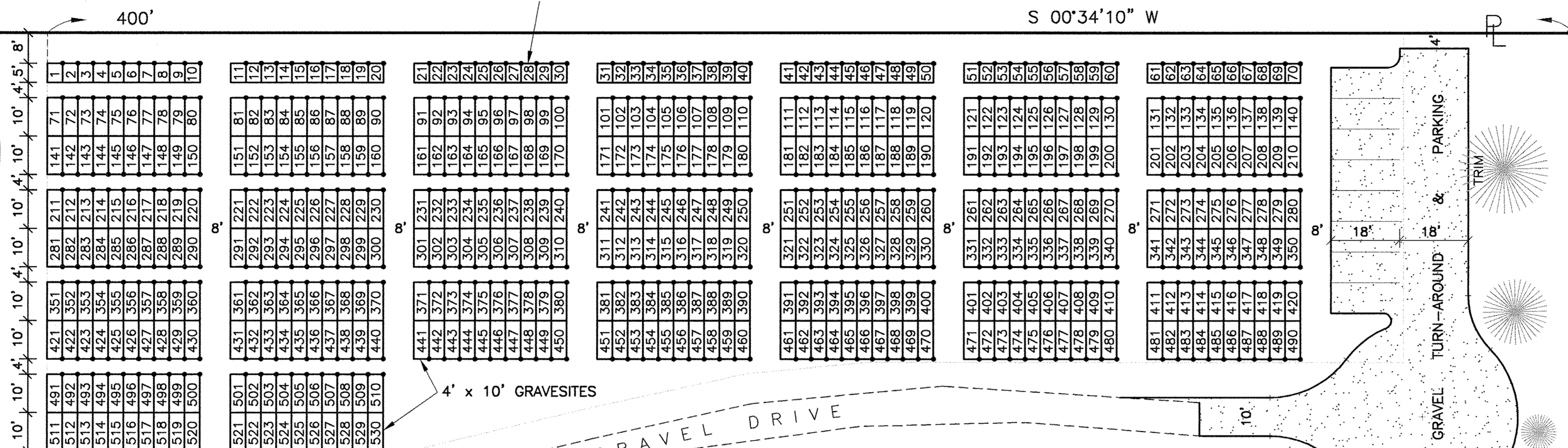

LEGEND

- NUMBERED MARKER TO BE SET ON EITHER NORTH CORNER AS SHOWN
- NUMBERED GRAVESITE (TYPICAL)
- EXISTING LANDSCAPING

SECTION "L" GRAVESITES

70	CREMATION
460	TRADITIONAL
530	TOTAL

SECTION "F"

SECTION "D"

SECTION "G"

LAWN

S 00°34'10" W

N 87°00'00" E 188.69'

ENCROACHMENT

ASPHALT PARKING LOT

2' ENCR. GUARDRAIL

METHODIST CHURCH

VERIFY EXTENT OF SECTION "G" GRAVESITES

EXISTING GRAVEL DRIVE

EXISTING ASPHALT DRIVE

© ZWICK Associates, Inc.

engineers • surveyors • planners
8750 STEARNS ROAD, OLMSTED TWP., OHIO 44138-1743
PHONE: (440) 235-2729 FAX: (440) 235-0604 eMAIL: ZWICK@ENG.OHIOCOMMAIL.COM
WEBSITE: WWW.ZWICKENGINEERING.COM

EVERGREEN CEMETERY SECTION "L" SITE PLAN

VILLAGE OF SOUTH AMHERST, LORAIN COUNTY, OHIO

DESIGNED PDZ	DRAWN CES	CHECKED PDZ
DATE NOVEMBER 16, 2011	REVISED	SCALE 1"=20'