

24

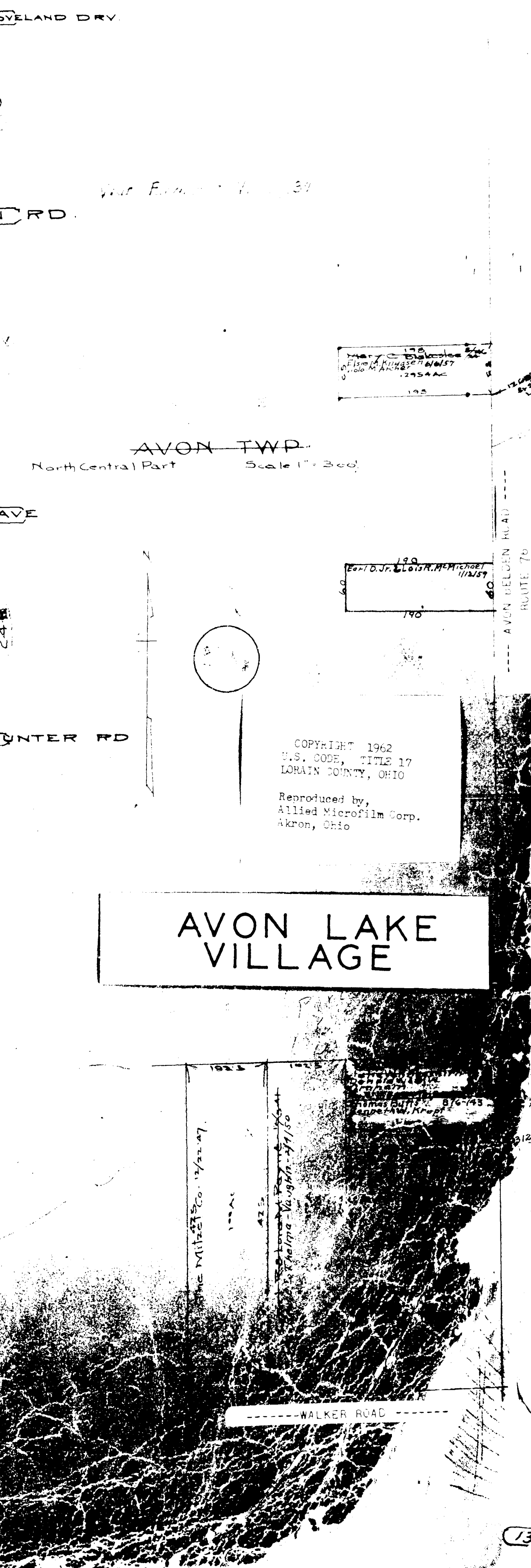
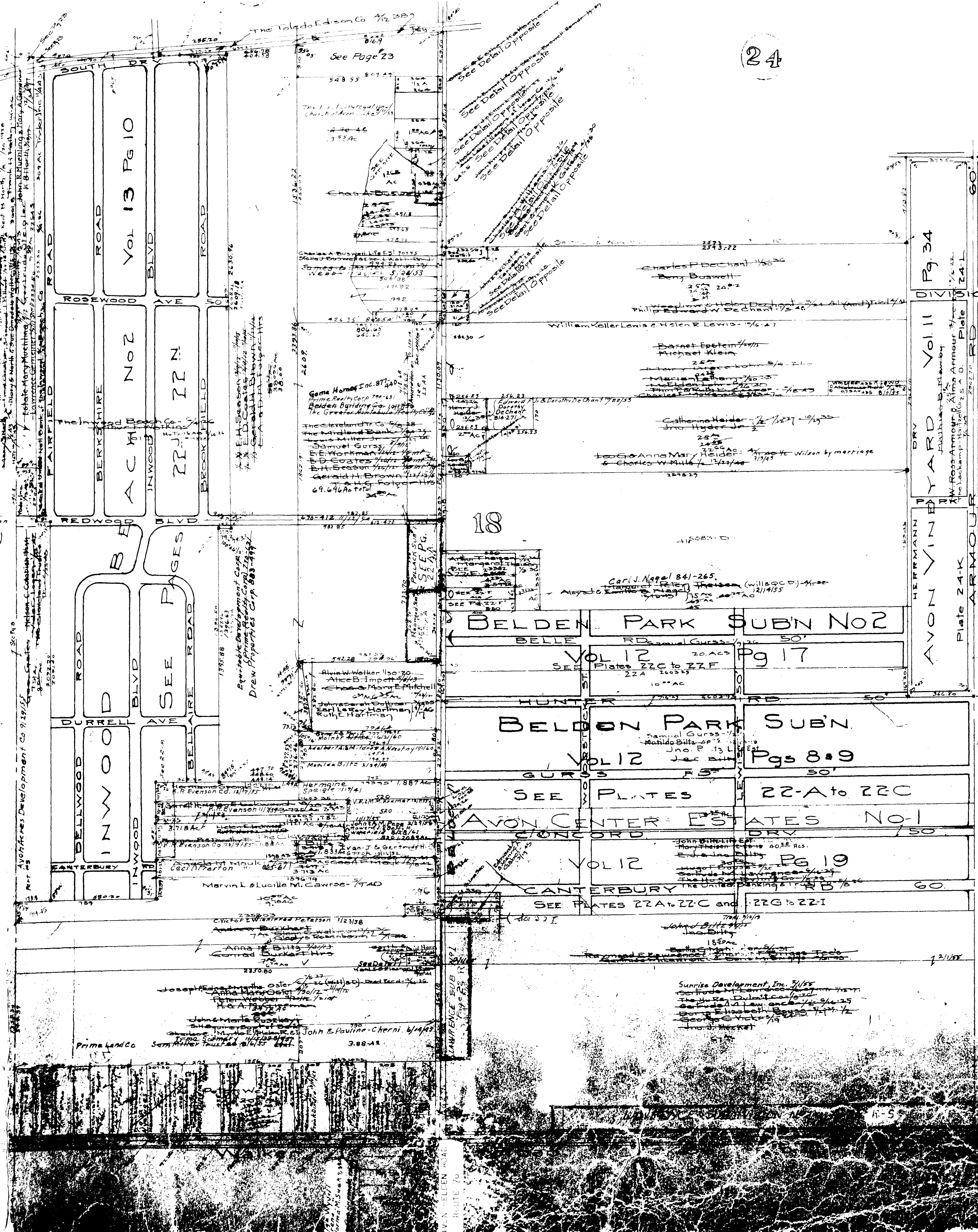

COPYRIGHT 1962
 U.S. CODE, TITLE 17
 LOHAIN COUNTY, OHIO
 Reproduced by
 Allied Microfilm Corp.
 Akron, Ohio

AVON LAKE VILLAGE

St. David's
 857-140

OP-22

OPP-22

The First
Congregational
Church
Sec 1922

The Village of Avon Lake
1200 AC

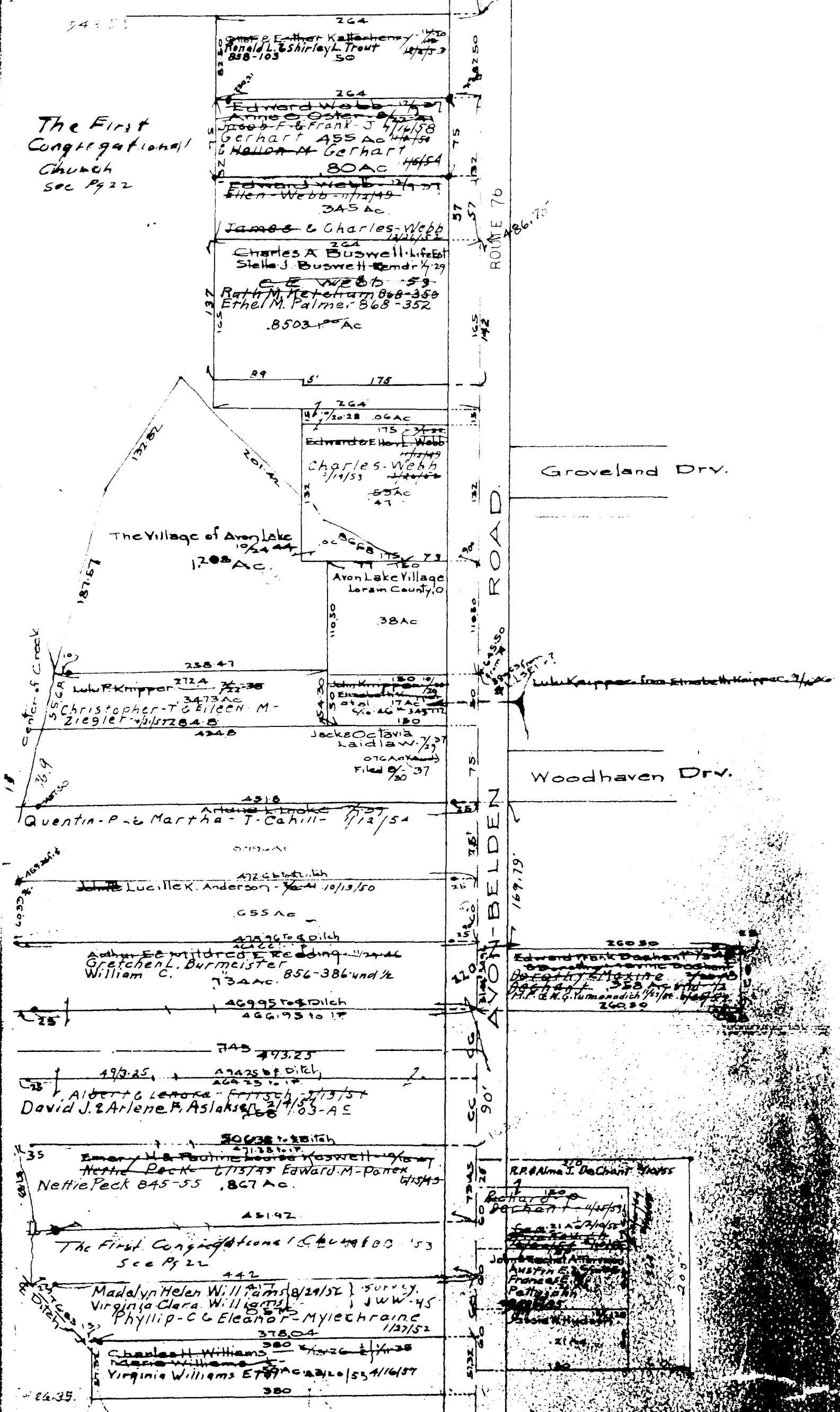

1"=100'

COPYRIGHT 1962
 U.S. CODE, TITLE 17
 LORAIN COUNTY, OHIO

Reproduced by,
 Allied Microfilm Corp.
 Akron, Ohio

AVON LAKE
VILLAGE

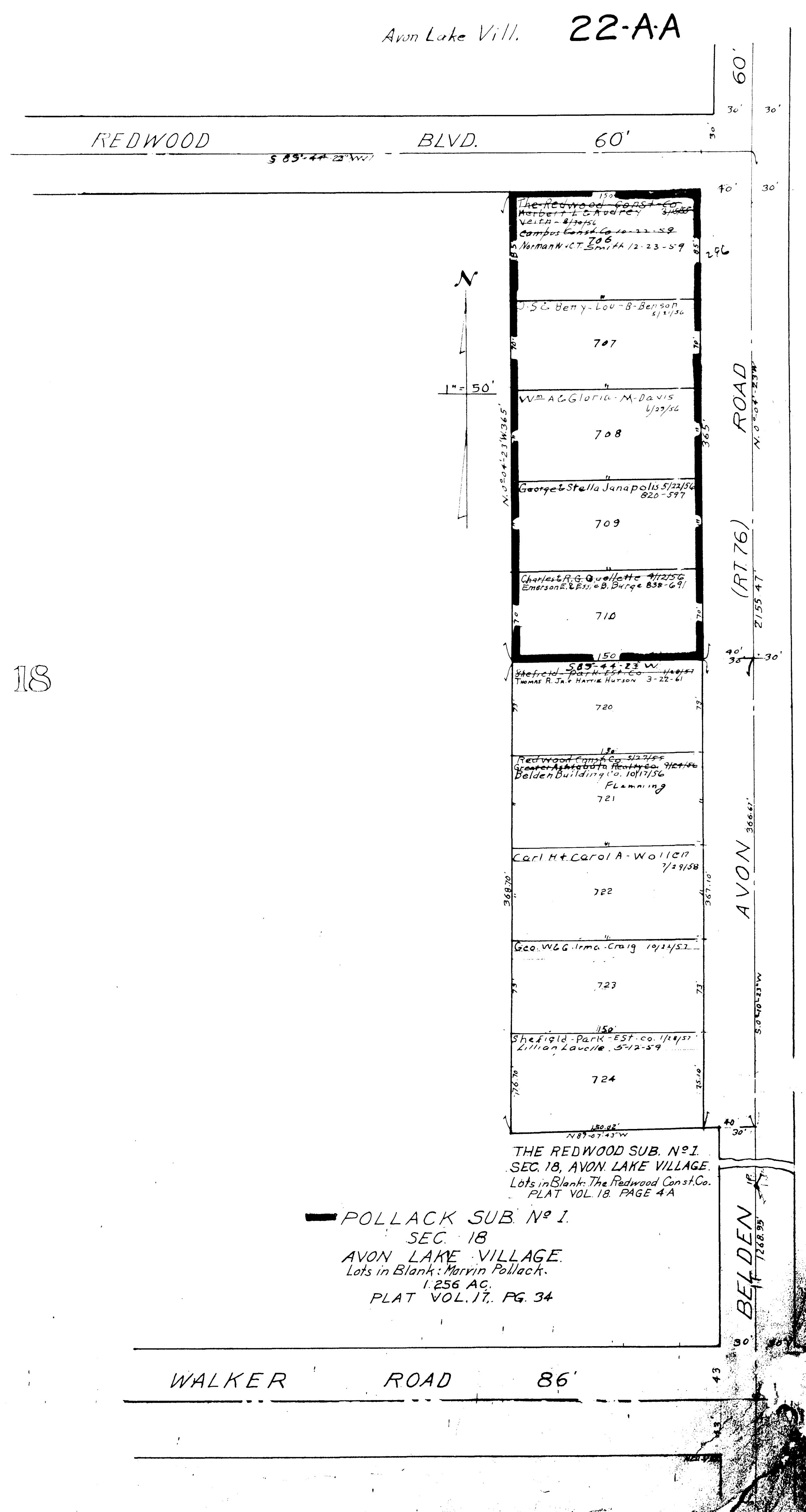
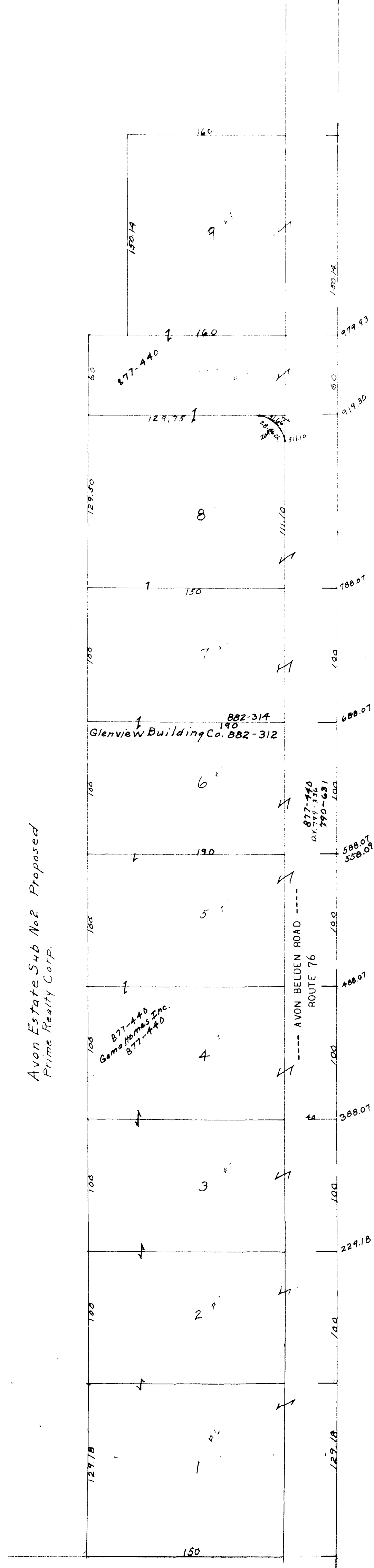

AVON LAKE VILLAGE

COPYRIGHT 1962
U.S. CODE, TITLE 17
LORAIN COUNTY, OHIO

Reproduced by,
Allied Microfilm Corp.
Akron, Ohio

POLLACK SUB NO 1.
SEC. 18
AVON LAKE VILLAGE.
Lots in Blank: Marvin Pollack.
1.256 AC.
PLAT VOL. 17, PG. 34

18

BELLE ROAD

50'

194	195	196	197	198	199	200	201	202	203	204	205	206	207	208	209	210	211	212	213	214	215	216	217	218	219	220	221	222	223	224	225	226	227	228	229	230	231	232	233	234	235	236	237	238	239	240	241	242	243	244	245	246	247	248	249	250
-----	-----	-----	-----	-----	-----	-----	-----	-----	-----	-----	-----	-----	-----	-----	-----	-----	-----	-----	-----	-----	-----	-----	-----	-----	-----	-----	-----	-----	-----	-----	-----	-----	-----	-----	-----	-----	-----	-----	-----	-----	-----	-----	-----	-----	-----	-----	-----	-----	-----	-----	-----	-----	-----	-----	-----	-----

FOR RE-SUBDIVISIONS OF LOTS SEE PGS 22-Q, P

Belden Park Subh No 2 Vol. 12 Pg 17 Lots in blank: Samuel Gures

Belden Park Subh Vol 12 Pgs 8 & 9 Lots in blank: Samuel Gures

HUNTER RD

50'

131	132	133	134	135	136	137	138	139	140	141	142	143	144	145	146	147	148	149	150	151	152	153	154	155	156	157	158	159	160	161	162	163	164	165	166	167	168	169	170	171	172	173	174	175	176	177	178	179	180	181	182	183	184	185	186	187	188	189	190	191	192	193	194	195	196	197	198	199	200
-----	-----	-----	-----	-----	-----	-----	-----	-----	-----	-----	-----	-----	-----	-----	-----	-----	-----	-----	-----	-----	-----	-----	-----	-----	-----	-----	-----	-----	-----	-----	-----	-----	-----	-----	-----	-----	-----	-----	-----	-----	-----	-----	-----	-----	-----	-----	-----	-----	-----	-----	-----	-----	-----	-----	-----	-----	-----	-----	-----	-----	-----	-----	-----	-----	-----	-----	-----	-----	-----

22A

LEWIS ST

50'

181	182	183	184	185	186	187	188	189	190	191	192	193	194	195	196	197	198	199	200	201	202	203	204	205	206	207	208	209	210	211	212	213	214	215	216	217	218	219	220	221	222	223	224	225	226	227	228	229	230	231	232	233	234	235	236	237	238	239	240	241	242	243	244	245	246	247	248	249	250
-----	-----	-----	-----	-----	-----	-----	-----	-----	-----	-----	-----	-----	-----	-----	-----	-----	-----	-----	-----	-----	-----	-----	-----	-----	-----	-----	-----	-----	-----	-----	-----	-----	-----	-----	-----	-----	-----	-----	-----	-----	-----	-----	-----	-----	-----	-----	-----	-----	-----	-----	-----	-----	-----	-----	-----	-----	-----	-----	-----	-----	-----	-----	-----	-----	-----	-----	-----	-----	-----

22C

AVON LAKE VILLAGE

GURSS RD

50'

18	19	20	21	22	23	24	25	26	27	28	29	30	31	32	33	34	35	36	37	38	39	40	41	42	43	44	45	46	47	48	49	50	51	52	53	54	55	56	57	58	59	60	61	62	63	64	65	66	67	68	69	70	71	72	73	74	75	76	77	78	79	80	81	82	83	84	85	86	87	88	89	90	91	92	93	94	95	96	97	98	99	100
----	----	----	----	----	----	----	----	----	----	----	----	----	----	----	----	----	----	----	----	----	----	----	----	----	----	----	----	----	----	----	----	----	----	----	----	----	----	----	----	----	----	----	----	----	----	----	----	----	----	----	----	----	----	----	----	----	----	----	----	----	----	----	----	----	----	----	----	----	----	----	----	----	----	----	----	----	----	----	----	----	----	-----

CONCORD DRV

50'

31	32	33	34	35	36	37	38	39	40	41	42	43	44	45	46	47	48	49	50	51	52	53	54	55	56	57	58	59	60	61	62	63	64	65	66	67	68	69	70	71	72	73	74	75	76	77	78	79	80	81	82	83	84	85	86	87	88	89	90	91	92	93	94	95	96	97	98	99	100
----	----	----	----	----	----	----	----	----	----	----	----	----	----	----	----	----	----	----	----	----	----	----	----	----	----	----	----	----	----	----	----	----	----	----	----	----	----	----	----	----	----	----	----	----	----	----	----	----	----	----	----	----	----	----	----	----	----	----	----	----	----	----	----	----	----	----	----	----	-----

COPYRIGHT 1962 U.S. CODE, TITLE 17 LORAIN COUNTY, OHIO Reproduced by Allied Microfilm Corp. Akron, Ohio

Avon Center Estates N Vol. 12 Pg 19 Lots in blank: The United Bank

Lots in blank: Samuel Gurus The Gurus Lewis Co - 9/27

BELLE 22 D RD 50'

14281	250	14281	14281
175	251	175	175
174	252	174	174
173	253	173	173
172	254	172	172
171	255	171	171
170	256	170	170
169	257	169	169
168	258	168	168
167	259	167	167
166	260	166	166

FOR RE-SUBDIVISIONS OF LOTS SEE Pgs 22-C, D

AVON LAKE VILLAGE

COPYRIGHT 1963
U.S. CODE, TITLE 17
LORAIN COUNTY, OHIO
Reproduced by,
Allied Microfilm Corp.
Akron, Ohio

HUNTER RD 50'

175	151	175	151
174	152	174	152
173	153	173	153
172	154	172	154
171	155	171	155
170	156	170	156
169	157	169	157
168	158	168	158
167	159	167	159
166	160	166	160
165	161	165	161
164	162	164	162
163	163	163	163
162	164	162	164
161	165	161	165
160	166	160	166
159	167	159	167
158	168	158	168
157	169	157	169
156	170	156	170
155	171	155	171
154	172	154	172
153	173	153	173
152	174	152	174
151	175	151	175

22

GURSS RD 50'

37	51	37	51
38	52	38	52
39	53	39	53
40	54	40	54
41	55	41	55
42	56	42	56
43	57	43	57
44	58	44	58
45	59	45	59
46	60	46	60
47	61	47	61
48	62	48	62
49	63	49	63
50	64	50	64
51	65	51	65
52	66	52	66
53	67	53	67
54	68	54	68
55	69	55	69
56	70	56	70
57	71	57	71
58	72	58	72
59	73	59	73
60	74	60	74
61	75	61	75

CONCORD DRIVE 50'

ARMOUR RD 50' 70' 60'

Belden Park Subn Vol 12 Pg 800
Lots in blank: Samuel Gurus
The Gurus Lewis Co - 9/27
The Gurus Lewis Co - 9/27

18

AVON LAKE VILLAGE

COPYRIGHT 1962
U.S. CODE, TITLE 17
LORAIN COUNTY, OHIO
Reproduced by,
Allied Microfilm Corp.
Akron, Ohio

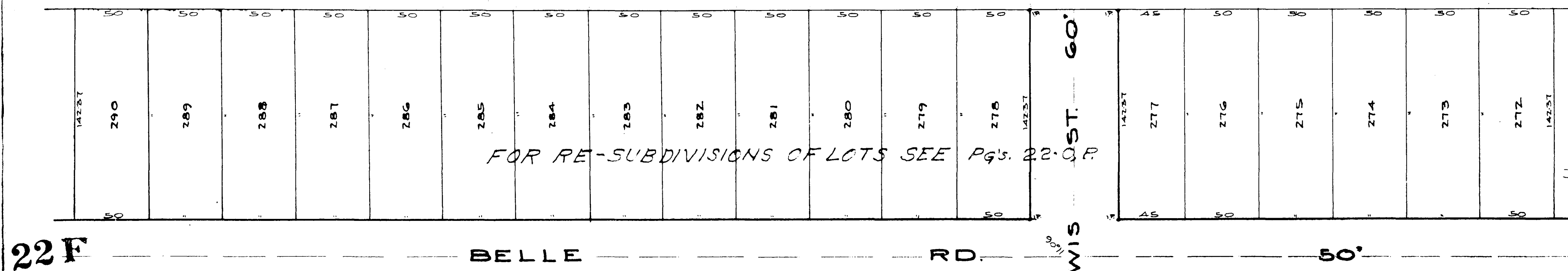

22 D
Belden Park Subn No. 2
Vol. 12 Pg. 17
Lots in blank: Samuel Guroo
The Guroo-Lewis Co. Inc.
Central Union Bank
Yoder Inc. 1/4-43

22 F

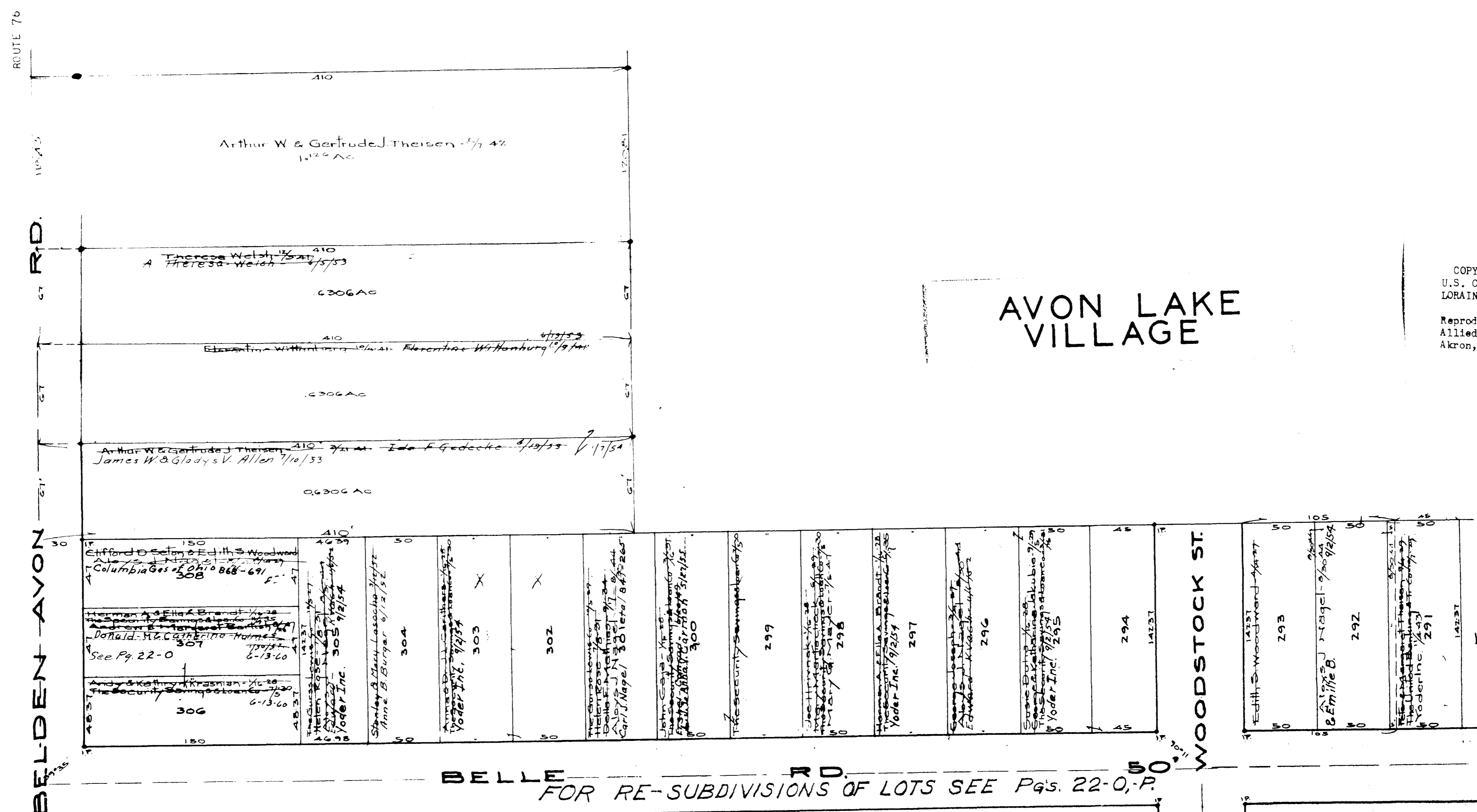

AVON LAKE VILLAGE

COPYRIGHT 1962
 U.S. CODE, TITLE 17
 LORAIN COUNTY, OHIO

Reproduced by,
 Allied Microfilm Corp.
 Akron, Ohio

Belden Park Subn No. 7
 Vol. 12 Pg 17
 Lots in blank: Samuel Gunt
 Yoder Inc.

22 E

Avon Center Estates No. 1, Vol. 12 Pg. 19
Lots in blank: The United Banking & Trust Co.
Central United National Bank
Order No. 12-11

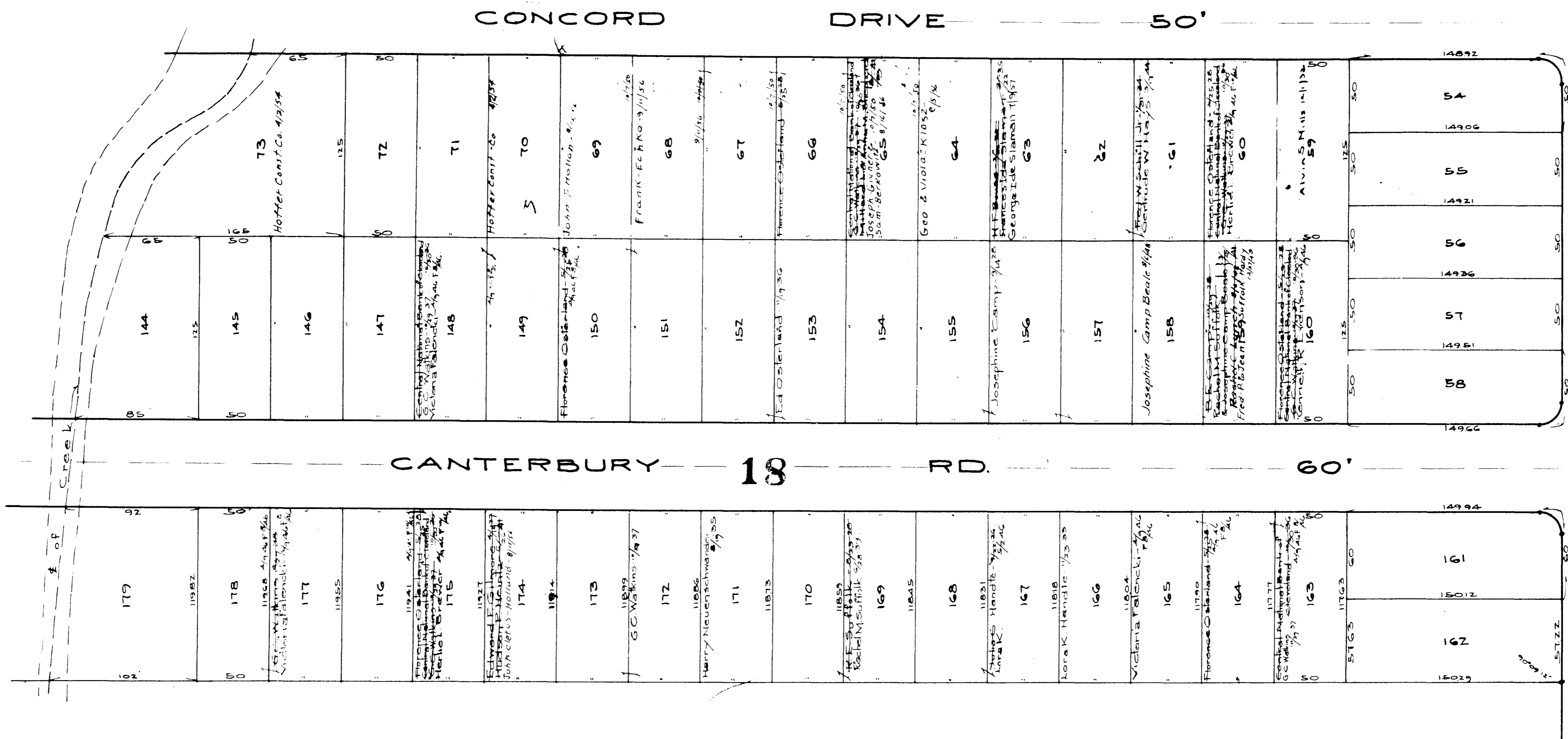

AVON LAKE VILLAGE

COPYRIGHT 1962
U.S. CODE, TITLE 17
LORAIN COUNTY, OHIO
Reproduced by,
Allied Microfilm Corp.
Akron, Ohio

Avon Center Estates No. 1, Vol. 12 Pg. 19
Lots in blank: The United Banking & Trust Co.
Central United National Bank: 3/20/21 3/20/26
Yoder Inc. 3/20/25

CONCORD

125	125	125	125
127	127	91	50
128	128	90	
129	129	89	
130	130	88	
131	131	87	
132	132	86	
133	133	85	
134	134	84	
135	135	83	
136	136	82	
137	137	81	
138	138	80	
139	139	79	

CANTERBURY

125	125	125	125
126	126	126	126
127	127	127	127
128	128	128	128
129	129	129	129
130	130	130	130
131	131	131	131
132	132	132	132
133	133	133	133
134	134	134	134
135	135	135	135
136	136	136	136
137	137	137	137
138	138	138	138
139	139	139	139

DRY

125	125	125	125
126	126	126	126
127	127	127	127
128	128	128	128
129	129	129	129
130	130	130	130
131	131	131	131
132	132	132	132
133	133	133	133
134	134	134	134
135	135	135	135
136	136	136	136
137	137	137	137
138	138	138	138
139	139	139	139

LEWIS

125	125	125	125
126	126	126	126
127	127	127	127
128	128	128	128
129	129	129	129
130	130	130	130
131	131	131	131
132	132	132	132
133	133	133	133
134	134	134	134
135	135	135	135
136	136	136	136
137	137	137	137
138	138	138	138
139	139	139	139

AVON LAKE VILLAGE

COPYRIGHT 1962
U.S. CODE, TITLE 17
LORAIN COUNTY, OHIO
Reproduced by:
Allied Microfilm Corp.
Akron, Ohio

ELECTRIC

RWY.

CO.

LAKE

SHORE

DRIVE

SOUTH

322	327	328	329	330	331	332	333	334	335	336	337	338	339	340	341	342	343	344	345	346	347	348	349	350	351	352	353	354	355	356	357	358	359	360	361	362	363	364	365	366	367	368	369	370	371	372	373	374	375	376	377	378	379	380	381	382	383	384	385	386	387	388	389	390	391	392	393	394	395	396	397	398	399	400
-----	-----	-----	-----	-----	-----	-----	-----	-----	-----	-----	-----	-----	-----	-----	-----	-----	-----	-----	-----	-----	-----	-----	-----	-----	-----	-----	-----	-----	-----	-----	-----	-----	-----	-----	-----	-----	-----	-----	-----	-----	-----	-----	-----	-----	-----	-----	-----	-----	-----	-----	-----	-----	-----	-----	-----	-----	-----	-----	-----	-----	-----	-----	-----	-----	-----	-----	-----	-----	-----	-----	-----	-----	-----	-----

232	233	234	235	236	237	238	239	240	241	242	243	244	245	246	247	248	249	250	251	252	253	254	255	256	257	258	259	260	261	262	263	264	265	266	267	268	269	270	271	272	273	274	275	276	277	278	279	280	281	282	283	284	285	286	287	288	289	290	291	292	293	294	295	296	297	298	299	300	301	302	303	304	305	306	307	308	309	310	311	312	313	314	315	316	317	318	319	320	321	322	323	324	325	326	327	328	329	330	331	332	333	334	335	336	337	338	339	340	341	342	343	344	345	346	347	348	349	350	351	352	353	354	355	356	357	358	359	360	361	362	363	364	365	366	367	368	369	370	371	372	373	374	375	376	377	378	379	380	381	382	383	384	385	386	387	388	389	390	391	392	393	394	395	396	397	398	399	400
-----	-----	-----	-----	-----	-----	-----	-----	-----	-----	-----	-----	-----	-----	-----	-----	-----	-----	-----	-----	-----	-----	-----	-----	-----	-----	-----	-----	-----	-----	-----	-----	-----	-----	-----	-----	-----	-----	-----	-----	-----	-----	-----	-----	-----	-----	-----	-----	-----	-----	-----	-----	-----	-----	-----	-----	-----	-----	-----	-----	-----	-----	-----	-----	-----	-----	-----	-----	-----	-----	-----	-----	-----	-----	-----	-----	-----	-----	-----	-----	-----	-----	-----	-----	-----	-----	-----	-----	-----	-----	-----	-----	-----	-----	-----	-----	-----	-----	-----	-----	-----	-----	-----	-----	-----	-----	-----	-----	-----	-----	-----	-----	-----	-----	-----	-----	-----	-----	-----	-----	-----	-----	-----	-----	-----	-----	-----	-----	-----	-----	-----	-----	-----	-----	-----	-----	-----	-----	-----	-----	-----	-----	-----	-----	-----	-----	-----	-----	-----	-----	-----	-----	-----	-----	-----	-----	-----	-----	-----	-----	-----	-----	-----	-----	-----	-----	-----	-----	-----

140	141	142	143	144	145	146	147	148	149	150	151	152	153	154	155	156	157	158	159	160	161	162	163	164	165	166	167	168	169	170	171	172	173	174	175	176	177	178	179	180	181	182	183	184	185	186	187	188	189	190	191	192	193	194	195	196	197	198	199	200	201	202	203	204	205	206	207	208	209	210	211	212	213	214	215	216	217	218	219	220	221	222	223	224	225	226	227	228	229	230	231	232	233	234	235	236	237	238	239	240	241	242	243	244	245	246	247	248	249	250	251	252	253	254	255	256	257	258	259	260	261	262	263	264	265	266	267	268	269	270	271	272	273	274	275	276	277	278	279	280	281	282	283	284	285	286	287	288	289	290	291	292	293	294	295	296	297	298	299	300	301	302	303	304	305	306	307	308	309	310	311	312	313	314	315	316	317	318	319	320	321	322	323	324	325	326	327	328	329	330	331	332	333	334	335	336	337	338	339	340	341	342	343	344	345	346	347	348	349	350	351	352	353	354	355	356	357	358	359	360	361	362	363	364	365	366	367	368	369	370	371	372	373	374	375	376	377	378	379	380	381	382	383	384	385	386	387	388	389	390	391	392	393	394	395	396	397	398	399	400
-----	-----	-----	-----	-----	-----	-----	-----	-----	-----	-----	-----	-----	-----	-----	-----	-----	-----	-----	-----	-----	-----	-----	-----	-----	-----	-----	-----	-----	-----	-----	-----	-----	-----	-----	-----	-----	-----	-----	-----	-----	-----	-----	-----	-----	-----	-----	-----	-----	-----	-----	-----	-----	-----	-----	-----	-----	-----	-----	-----	-----	-----	-----	-----	-----	-----	-----	-----	-----	-----	-----	-----	-----	-----	-----	-----	-----	-----	-----	-----	-----	-----	-----	-----	-----	-----	-----	-----	-----	-----	-----	-----	-----	-----	-----	-----	-----	-----	-----	-----	-----	-----	-----	-----	-----	-----	-----	-----	-----	-----	-----	-----	-----	-----	-----	-----	-----	-----	-----	-----	-----	-----	-----	-----	-----	-----	-----	-----	-----	-----	-----	-----	-----	-----	-----	-----	-----	-----	-----	-----	-----	-----	-----	-----	-----	-----	-----	-----	-----	-----	-----	-----	-----	-----	-----	-----	-----	-----	-----	-----	-----	-----	-----	-----	-----	-----	-----	-----	-----	-----	-----	-----	-----	-----	-----	-----	-----	-----	-----	-----	-----	-----	-----	-----	-----	-----	-----	-----	-----	-----	-----	-----	-----	-----	-----	-----	-----	-----	-----	-----	-----	-----	-----	-----	-----	-----	-----	-----	-----	-----	-----	-----	-----	-----	-----	-----	-----	-----	-----	-----	-----	-----	-----	-----	-----	-----	-----	-----	-----	-----	-----	-----	-----	-----	-----	-----	-----	-----	-----	-----	-----	-----	-----	-----	-----	-----	-----	-----	-----	-----	-----	-----	-----	-----	-----	-----	-----	-----	-----	-----	-----

49	50	51	52	53	54	55	56	57	58	59	60	61	62	63	64	65	66	67	68	69	70	71	72	73	74	75	76	77	78	79	80	81	82	83	84	85	86	87	88	89	90	91	92	93	94	95	96	97	98	99	100	101	102	103	104	105	106	107	108	109	110	111	112	113	114	115	116	117	118	119	120	121	122	123	124	125	126	127	128	129	130	131	132	133	134	135	136	137	138	139	140	141	142	143	144	145	146	147	148	149	150	151	152	153	154	155	156	157	158	159	160	161	162	163	164	165	166	167	168	169	170	171	172	173	174	175	176	177	178	179	180	181	182	183	184	185	186	187	188	189	190	191	192	193	194	195	196	197	198	199	200	201	202	203	204	205	206	207	208	209	210	211	212	213	214	215	216	217	218	219	220	221	222	223	224	225	226	227	228	229	230	231	232	233	234	235	236	237	238	239	240	241	242	243	244	245	246	247	248	249	250	251	252	253	254	255	256	257	258	259	260	261	262	263	264	265	266	267	268	269	270	271	272	273	274	275	276	277	278	279	280	281	282	283	284	285	286	287	288	289	290	291	292	293	294	295	296	297	298	299	300	301	302	303	304	305	306	307	308	309	310	311	312	313	314	315	316	317	318	319	320	321	322	323	324	325	326	327	328	329	330	331	332	333	334	335	336	337	338	339	340	341	342	343	344	345	346	347	348	349	350	351	352	353	354	355	356	357	358	359	360	361	362	363	364	365	366	367	368	369	370	371	372	373	374	375	376	377	378	379	380	381	382	383	384	385	386	387	388	389	390	391	392	393	394	395	396	397	398	399	400
----	----	----	----	----	----	----	----	----	----	----	----	----	----	----	----	----	----	----	----	----	----	----	----	----	----	----	----	----	----	----	----	----	----	----	----	----	----	----	----	----	----	----	----	----	----	----	----	----	----	----	-----	-----	-----	-----	-----	-----	-----	-----	-----	-----	-----	-----	-----	-----	-----	-----	-----	-----	-----	-----	-----	-----	-----	-----	-----	-----	-----	-----	-----	-----	-----	-----	-----	-----	-----	-----	-----	-----	-----	-----	-----	-----	-----	-----	-----	-----	-----	-----	-----	-----	-----	-----	-----	-----	-----	-----	-----	-----	-----	-----	-----	-----	-----	-----	-----	-----	-----	-----	-----	-----	-----	-----	-----	-----	-----	-----	-----	-----	-----	-----	-----	-----	-----	-----	-----	-----	-----	-----	-----	-----	-----	-----	-----	-----	-----	-----	-----	-----	-----	-----	-----	-----	-----	-----	-----	-----	-----	-----	-----	-----	-----	-----	-----	-----	-----	-----	-----	-----	-----	-----	-----	-----	-----	-----	-----	-----	-----	-----	-----	-----	-----	-----	-----	-----	-----	-----	-----	-----	-----	-----	-----	-----	-----	-----	-----	-----	-----	-----	-----	-----	-----	-----	-----	-----	-----	-----	-----	-----	-----	-----	-----	-----	-----	-----	-----	-----	-----	-----	-----	-----	-----	-----	-----	-----	-----	-----	-----	-----	-----	-----	-----	-----	-----	-----	-----	-----	-----	-----	-----	-----	-----	-----	-----	-----	-----	-----	-----	-----	-----	-----	-----	-----	-----	-----	-----	-----	-----	-----	-----	-----	-----	-----	-----	-----	-----	-----	-----	-----	-----	-----	-----	-----	-----	-----	-----	-----	-----	-----	-----	-----	-----	-----	-----	-----	-----	-----	-----	-----	-----	-----	-----	-----	-----	-----	-----	-----	-----	-----	-----	-----	-----	-----	-----	-----	-----	-----	-----	-----	-----	-----	-----	-----	-----	-----	-----	-----	-----	-----	-----	-----	-----	-----	-----	-----	-----	-----	-----	-----	-----	-----	-----	-----	-----	-----	-----	-----	-----	-----	-----	-----	-----	-----	-----	-----	-----	-----	-----	-----	-----	-----	-----

FAIRFIELD RD.

BERKSHIRE RD.

INWOOD BLVD.

BROOKFIELD RD.

AVON LAKE VILLAGE

Inwood Beach No 2 Vol. 13 Pg 10
Lots in blank - The Inwood Beach Co
Central United National Bank of Cleveland 7/25/30 4% 300
Yoder Inc. 1/4 43

Thomas R. Carthy & Sons 11/13-59 343	306
Parold A. & E. Arline 2/14/50 344	305
Kenneth W. Yoder Walter C. M. J. & Co. Christoph 345-14415 345	304
346	303
347	302

253	213
254	213
255	213
256	210
257	210

161	172
162	121
163	120
164	119
165	118

70
71
72
73

ROSEWOOD AVE

301
300
299
298
297
296
295
294
293
292
291
290
289
288
287
286
285

258	209
259	208
260	207
261	206
262	205
263	204
264	203
265	202
266	201
267	200
268	199
269	198
270	197
271	196
272	195
273	194
274	193

166	117
167	116
168	115
169	114
170	113
171	112
172	111
173	110
174	109
175	108
176	107
177	106
178	105
179	104
180	103
181	102

74
75
76
77
78
79
80
81
82
83
84
85
86
87
88

FAIRFIELD RD

BERKSHIRE RD

INWOOD BLD

BROOKFIELD RD

COPYRIGHT 1962
U.S. CODE, TITLE 17
LORAIN COUNTY, OHIO
Reproduced by
Allied Microfilm Corp.
Akron, Ohio

AVON LAKE VILLAGE

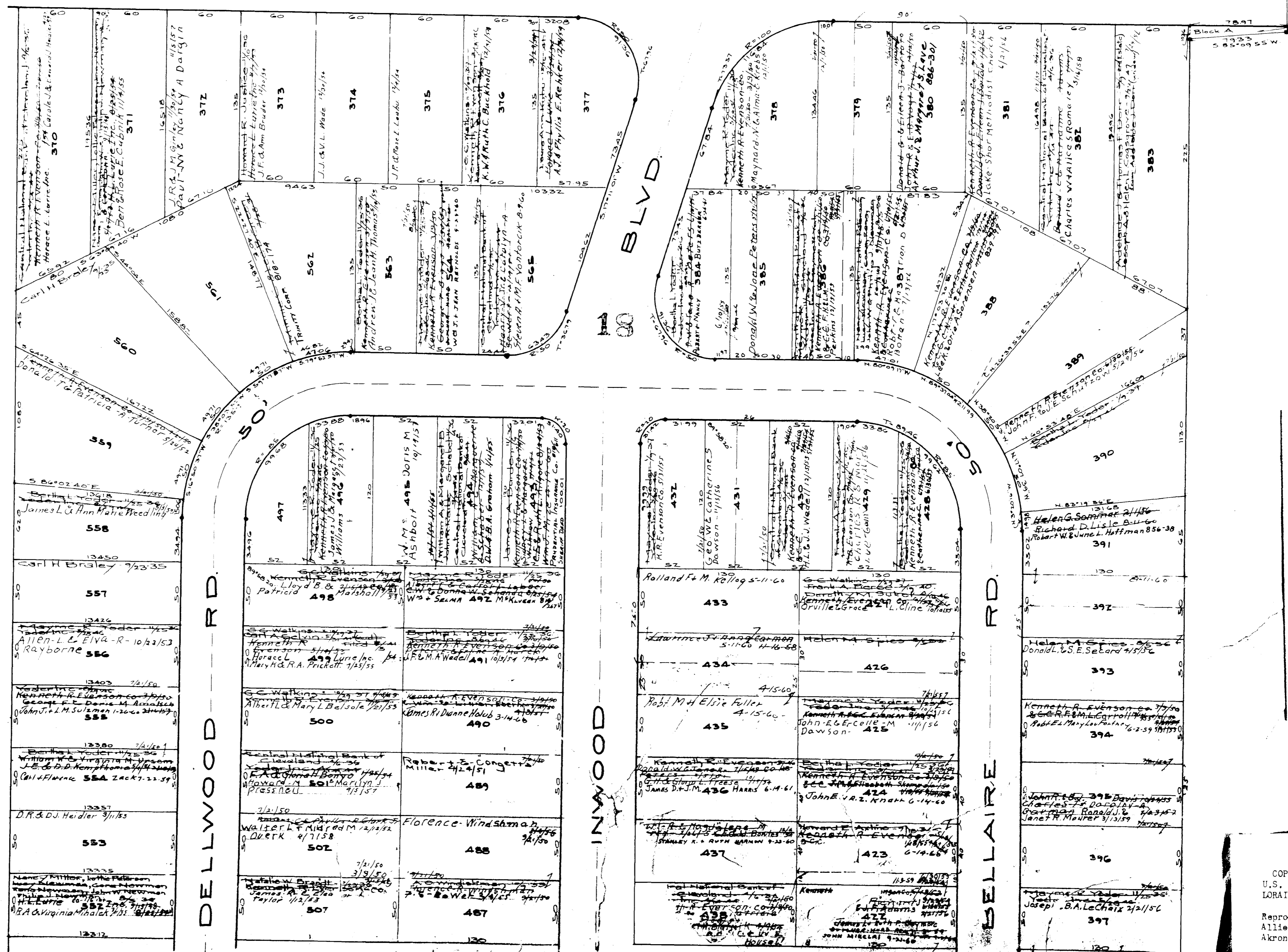
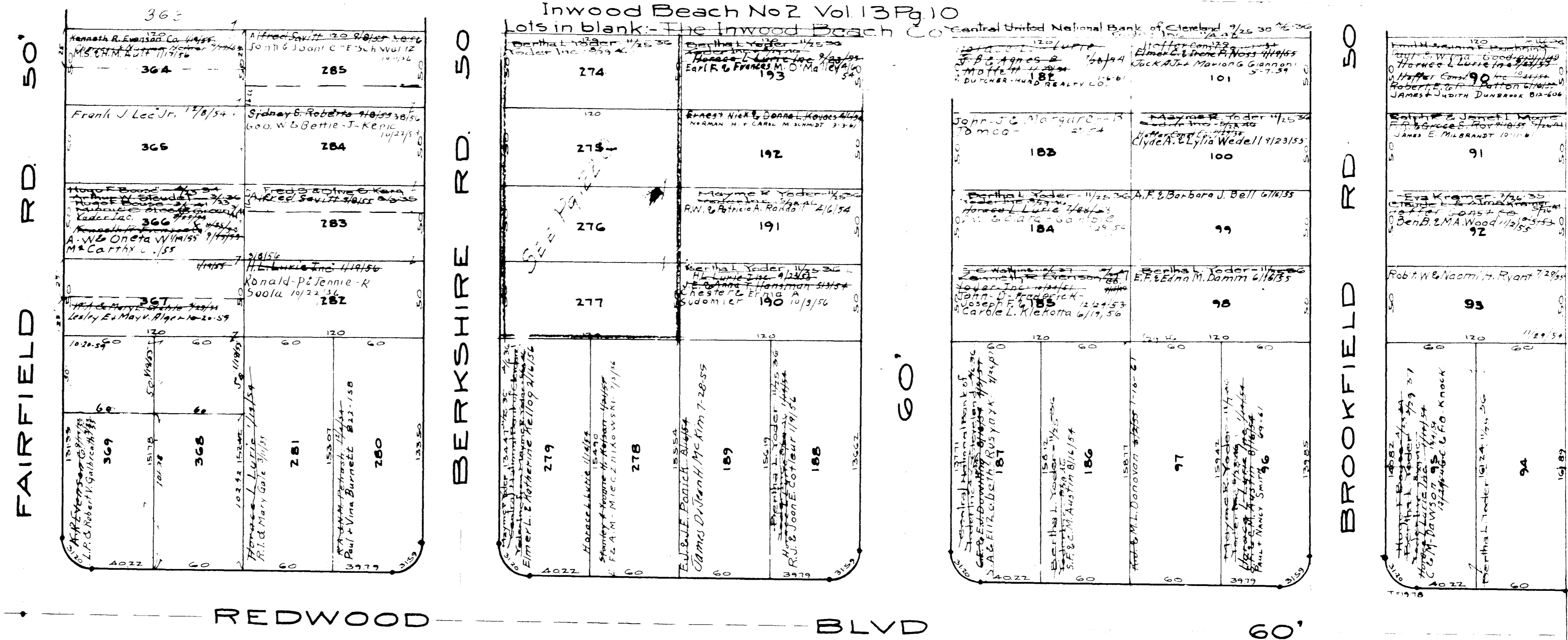

AVON LAKE VILLAGE

Lots in blank: The Inwood Beach Central National Bank of Cleveland

<p>13312 N Lydia Garrison 5/55 551</p> <p>13290 Nancy M. Miller 552</p> <p>13267 Kenneth R. Evenson Co 549</p> <p>13244 Kenneth R. Evenson Co 548</p> <p>13222 Douglas E. Evenson 547</p> <p>13199 Bennie J. & Mildred E. Pustain 546</p>	<p>130 Natalie W. Brown 504</p> <p>130 Eleanor M. Kelly 505</p> <p>130 James R. & Eleanor L. Taylor 506</p> <p>130 Kenneth R. Evenson Co 507</p> <p>130 Hugo F. Evenson 509</p>	<p>130 Kenneth R. Evenson Co 486</p> <p>130 Nicholas S. Roseberry 484</p> <p>130 Thomas R. & Kathy R. Cook 483</p> <p>130 Huff L. Apple & Ruth 482</p> <p>130 Kenneth R. Evenson Co 481</p>	<p>130 Kenneth R. Evenson Co 421</p> <p>130 Florence S. Bower 420</p> <p>130 Edward J. Metzger 419</p> <p>130 Thomas & Janice Quinn 418</p> <p>130 John E. Norman 417</p> <p>130 Fred E. & Helen M. Miller 416</p>	<p>130 Barthel Yoder 398</p> <p>130 Kenneth R. Evenson Co 400</p> <p>130 Kenneth R. Evenson Co 401</p> <p>130 Kenneth R. Evenson Co 402</p> <p>130 Kenneth R. Evenson Co 403</p>
<p>13155 Kenneth R. Evenson Co 545</p> <p>13139 Sara Lee Burriss 544</p> <p>13104 Lloyd W. & Rosemary Hanley 543</p> <p>13084 Thomas E. & Virginia M. Downing 542</p> <p>13061 James E. & Joan Broz 541</p> <p>13039 Robert C. & Beverly Ann Eider 540</p> <p>13016 Inwood Beach Homes 539</p> <p>12993 Inwood Beach Homes 538</p> <p>12971 Inwood Beach Homes 537</p> <p>12948 Inwood Beach Homes 536</p> <p>12925 Inwood Beach Homes 535</p> <p>12903 Inwood Beach Homes 534</p> <p>12880 Inwood Beach Homes 533</p> <p>12858 Kenneth R. Evenson Co 532</p> <p>12835 Paul B. & C. E. Lewis 531</p>	<p>10999 Kenneth R. Evenson Co 510</p> <p>130 James E. & Joan Broz 511</p> <p>130 Jack & Corol I. Bower 512</p> <p>130 James P. & Anita L. Lynn 513</p> <p>130 Jack Kovachy 514</p> <p>130 James E. & Joan Broz 515</p> <p>130 Wm. L. & Virginia M. Phillips 516</p> <p>130 Inwood Beach Homes 517</p> <p>130 F. R. Rita - Hill 518</p> <p>130 Inwood Beach Homes 519</p> <p>130 Barthel Yoder 520</p> <p>130 Richard H. & Bernice Blair 521</p> <p>130 Barthel Yoder 522</p> <p>130 Arthur & Doris Brown 523</p> <p>130 Barthel Yoder 524</p>	<p>130 Kenneth R. Evenson Co 480</p> <p>130 Pransias B. & Marjorie Kovach 479</p> <p>130 Mayme E. & Vernon E. Taylor 478</p> <p>130 Kenneth R. Evenson Co 477</p> <p>130 Donald & Thelma Lathull 476</p> <p>130 Howard E. & Thelma Lathull 475</p> <p>130 Howard E. & Thelma Lathull 474</p> <p>130 Kenneth R. Evenson Co 473</p> <p>130 James Arthur C. Heiford 472</p> <p>130 Gwen A. & Elizabeth Harkins 471</p> <p>130 Barthel Yoder 470</p> <p>130 Richard H. & Bernice Blair 469</p> <p>130 Kenneth R. Evenson Co 468</p> <p>130 Kenneth R. Evenson Co 467</p>	<p>130 Kenneth R. Evenson Co 415</p> <p>130 Florence S. Bower 414</p> <p>130 Richard A. Joanne V. Leetch 413</p> <p>130 Dorothy L. Yoder 412</p> <p>130 Paul E. & Ruby Sanderson 411</p> <p>130 Eugene L. & Jeanne Miller 410</p> <p>130 Kenneth R. Evenson Co 409</p> <p>130 Central National Bank 408</p> <p>130 Geo. W. & A. C. Schaefer 407</p> <p>130 Hugo F. Evenson 406</p> <p>130 Hugo F. Evenson 405</p>	

DURRELL AVE.

18

AVON LAKE VILLAGE

COPYRIGHT 1962
U.S. CODE, TITLE 17
LORAIN COUNTY, OHIO

Reproduced by,
Allied Microfilm Corp.
Akron, Ohio

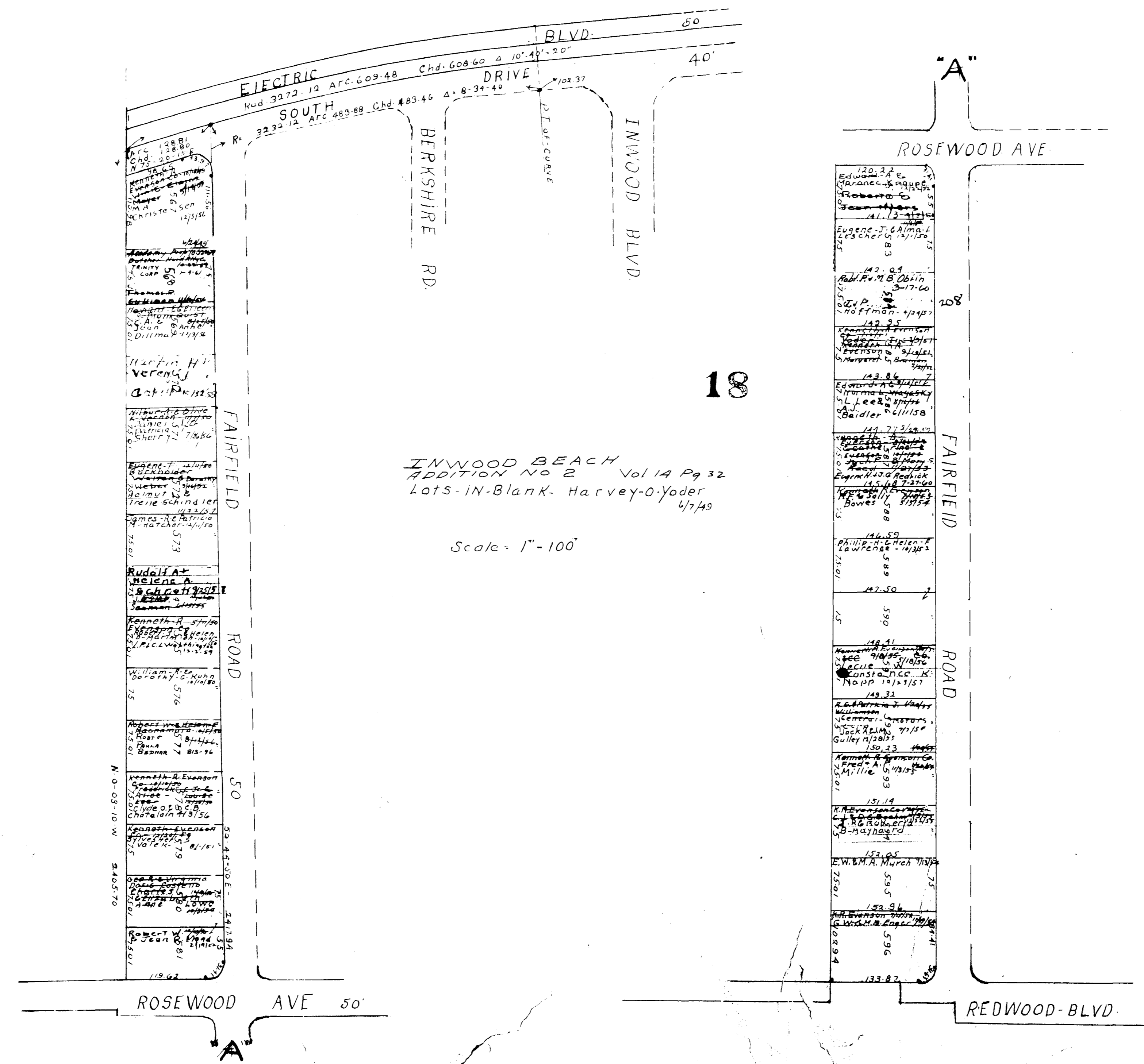
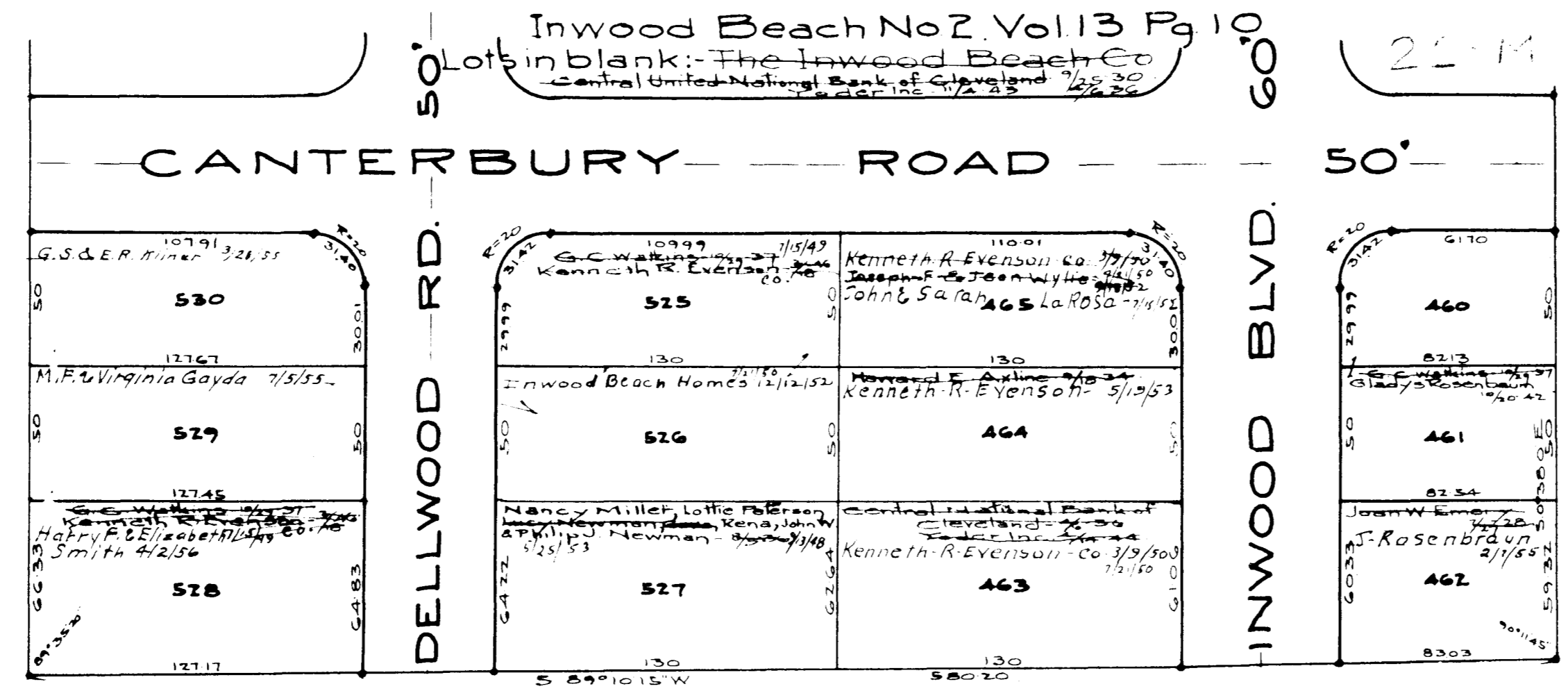

AVON LAKE VILLAGE

COPYRIGHT 1962
 U.S. CODE, TITLE 17
 LORAIN COUNTY, OHIO
 Reproduced by,
 Allied Microfilm Corp.
 Akron, Ohio

FOR THIS PART SEE PG. 22-F

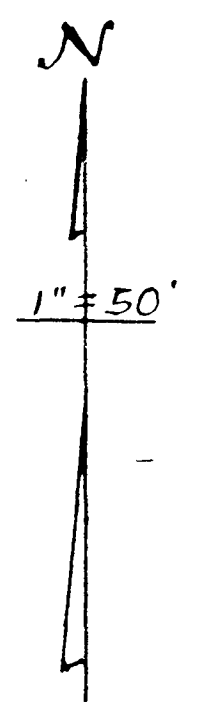
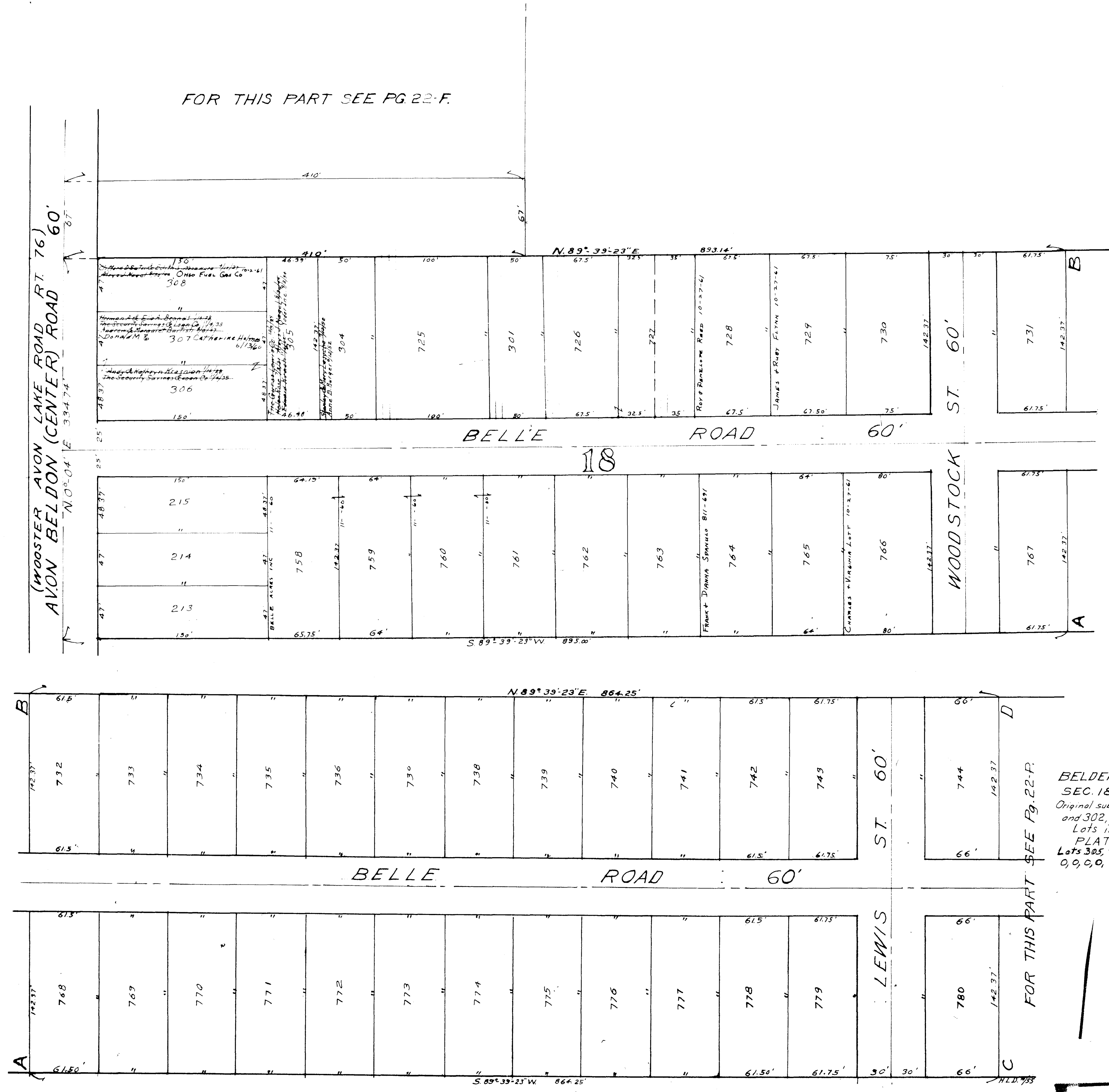

BELDEN PARK SUB. NO. 2.
 SEC. 18, AVON LAKE VILLAGE.
 Original sublots 216 to 300 inclusive
 and 302, 303 have been re-subdivided.
 Lots in Blank: Yoder Inc.
 PLAT VOL. 18, PG. 24.
 Lots 305, 725-757, 762-793
 O, O, C, O, Belle Acres Inc. D.V. 797:Pg. 496

COPYRIGHT 1962
 U.S. CODE, TITLE 17
 LORAIN COUNTY, OHIO
 Reproduced by,
 Allied Microfilm Corp.
 Akron, Ohio

AVON LAKE VILLAGE

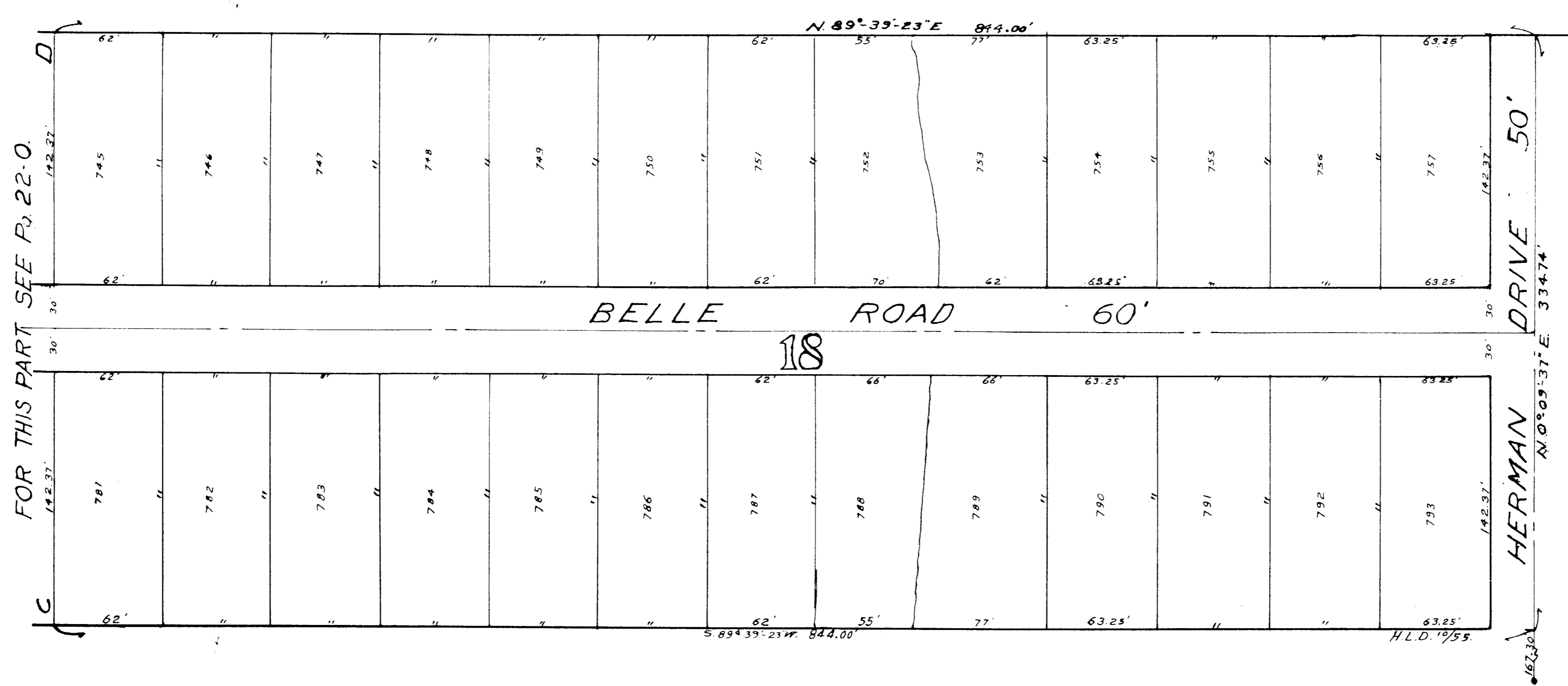

BELDEN PARK SUB. N°2.
 PAGES 22-0 & 22-P

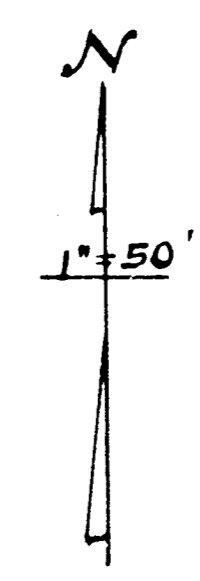

COPYRIGHT 1962
 U.S. CODE, TITLE 17
 LORAIN COUNTY, OHIO
 Reproduced by,
 Allied Microfilm Corp.
 Akron, Ohio

AVON LAKE
 VILLAGE

INWOOD BEACH
BERKSHIRE ROAD REVISED
AVON LAKE VILLAGE.
Lots in Blank: Yoder Inc.
PLAT VOL. 18, PAGE 33.

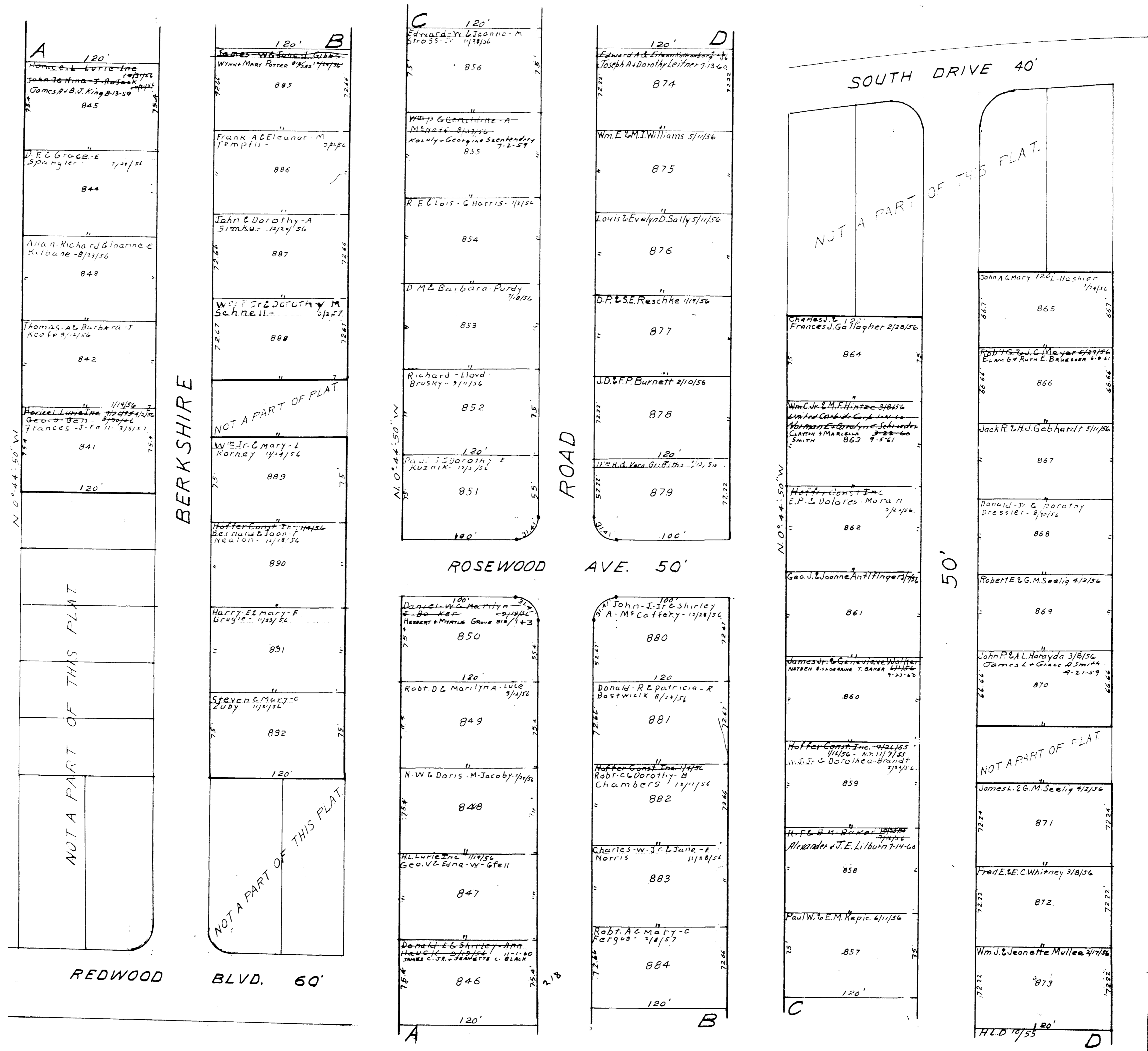

AVON LAKE VILLAGE

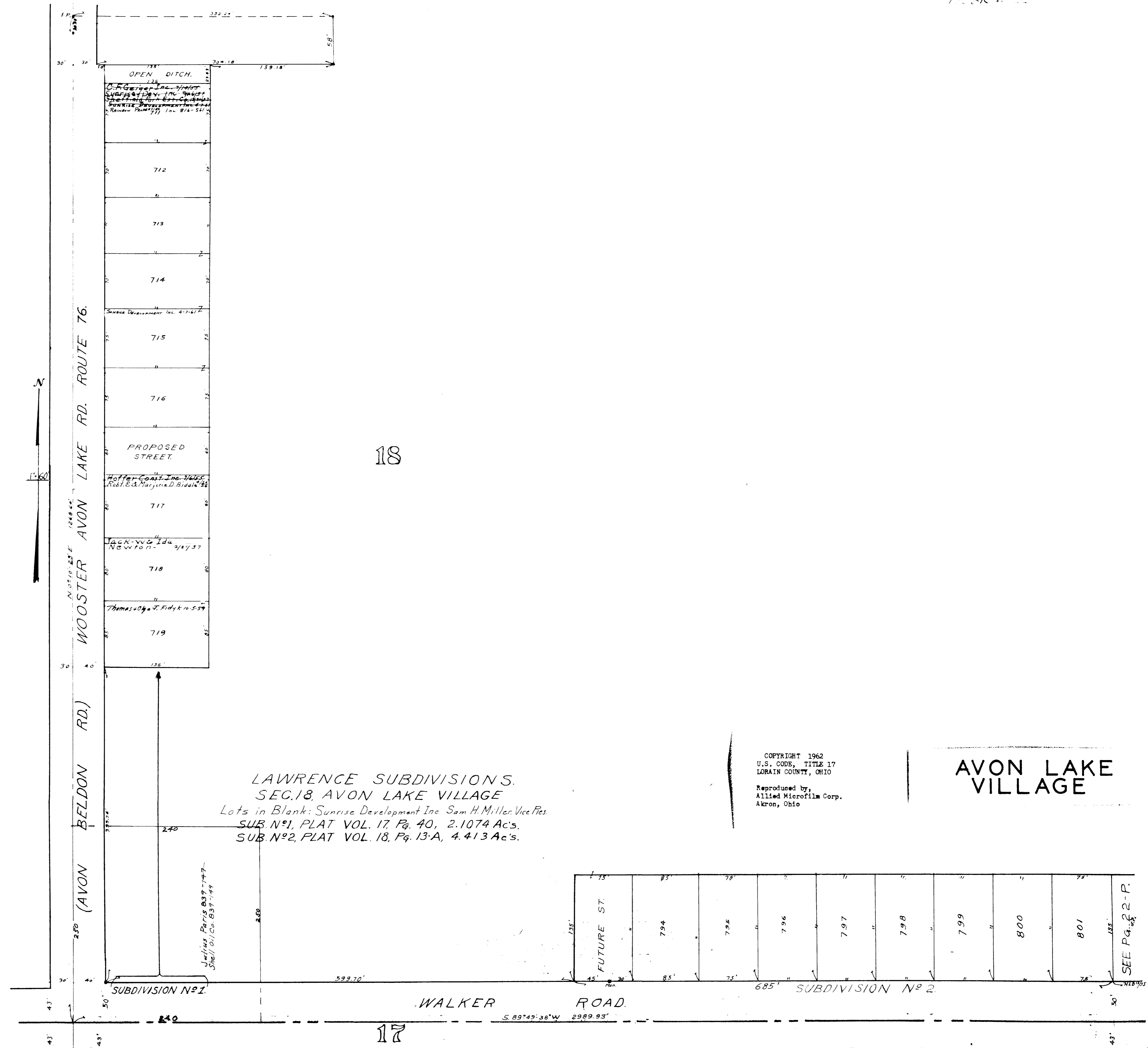

18

17

LAWRENCE SUBDIVISIONS.
 SEC. 18, AVON LAKE VILLAGE
 Lots in Blank: Sunrise Development Inc. Sam H. Miller, Vice Pres.
 SUB. N^o 1, PLAT VOL. 17, Pg. 40, 2.1074 Ac's.
 SUB. N^o 2, PLAT VOL. 18, Pg. 13-A, 4.413 Ac's.

COPYRIGHT 1962
 U.S. CODE, TITLE 17
 LORAIN COUNTY, OHIO
 Reproduced by,
 Allied Microfilm Corp.
 Akron, Ohio

AVON LAKE
 VILLAGE

SEE Pg. 22-P.

18

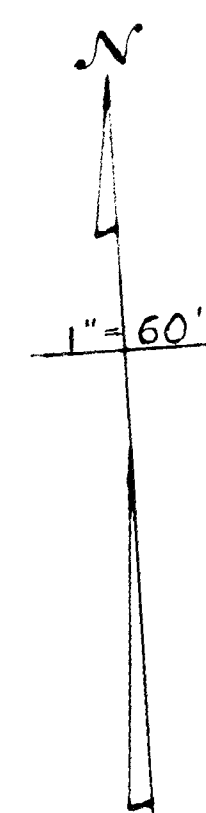

LAWRENCE SUBDIVISION

COPYRIGHT 1962
U.S. CODE, TITLE 17
LORAIN COUNTY, OHIO
Reproduced by,
Allied Microfilm Corp.
Akron, Ohio

AVON LAKE
VILLAGE

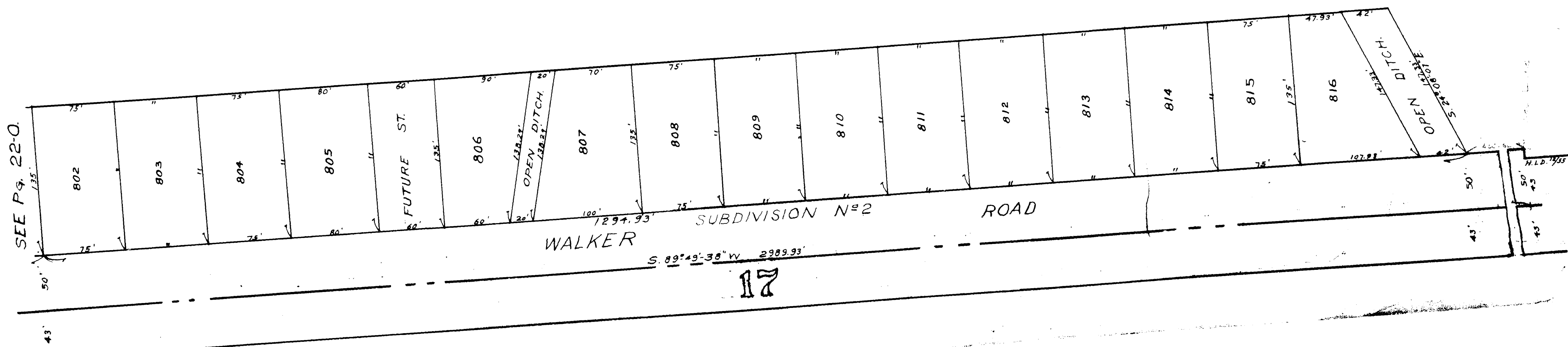

SEE Pg. 22-O.

17

153
73

22
S