

AVON LAKE VILLAGE

6

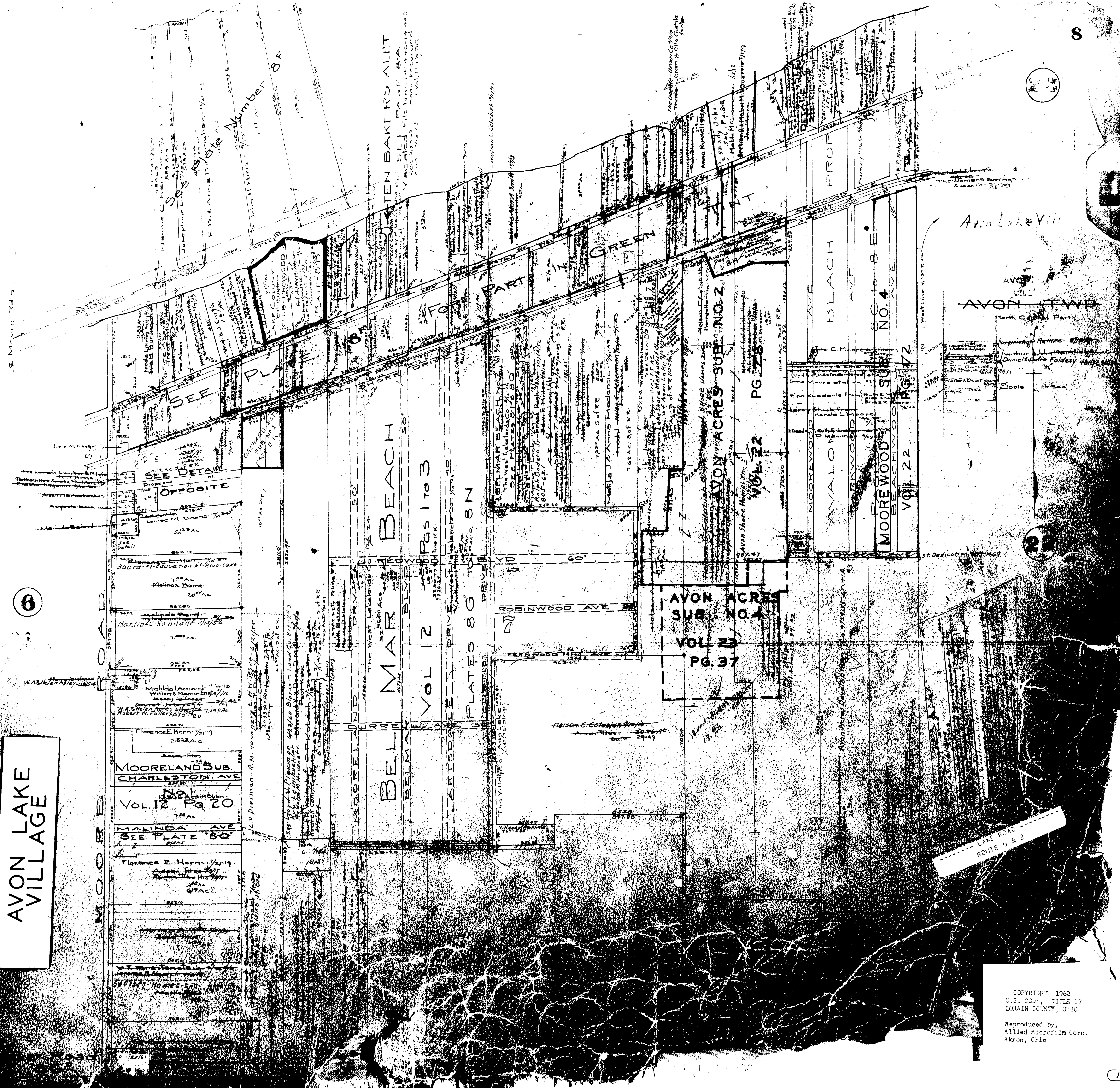

LAKE ROAD ROUTE 6 & 2

L A K E E R I E

BEACHWOOD-ESTATES #4
ORIGINAL-LOT #7

LOTS IN BLANK Clara E Westropp, Lillian M Westropp & Mabel I Button

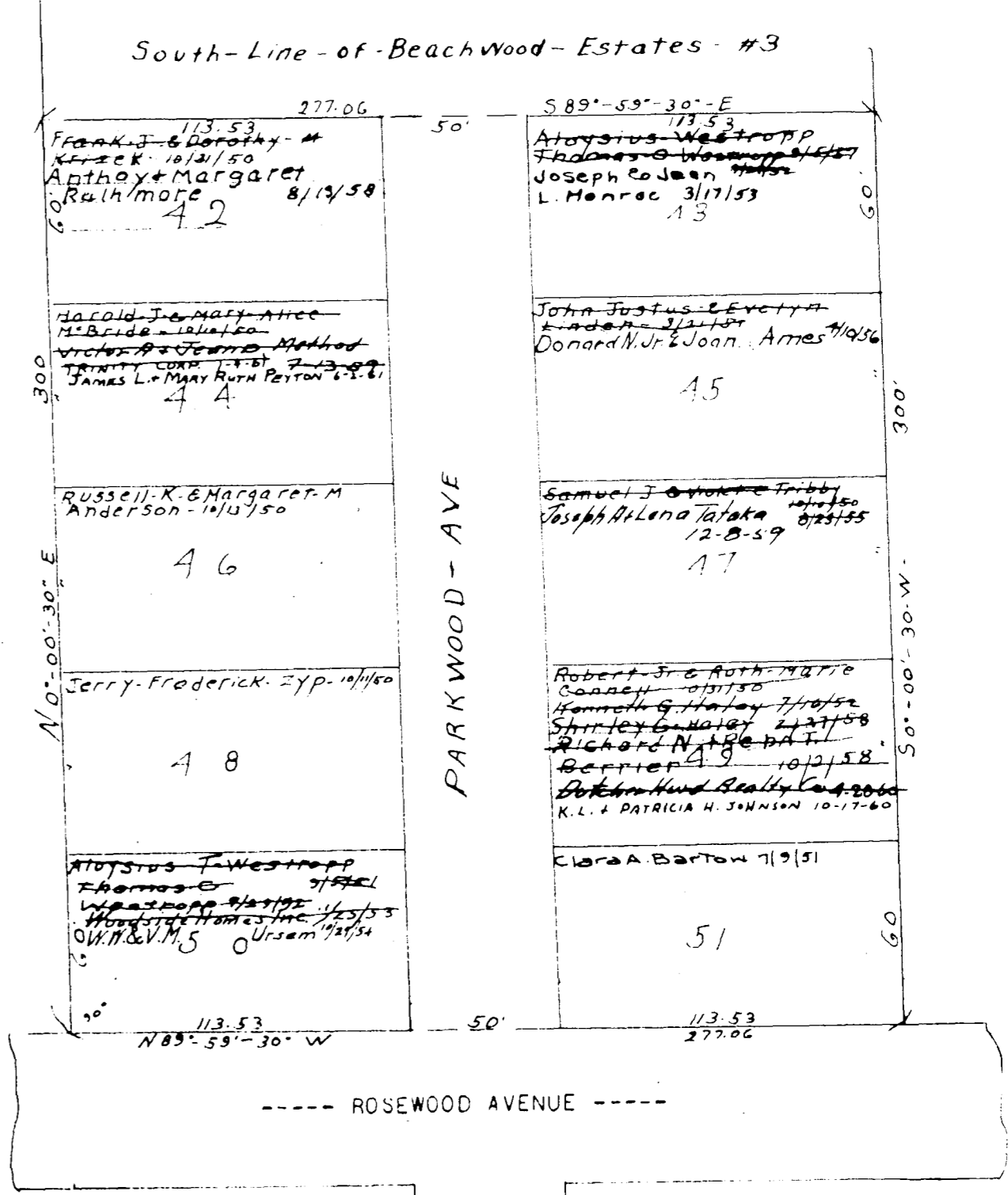
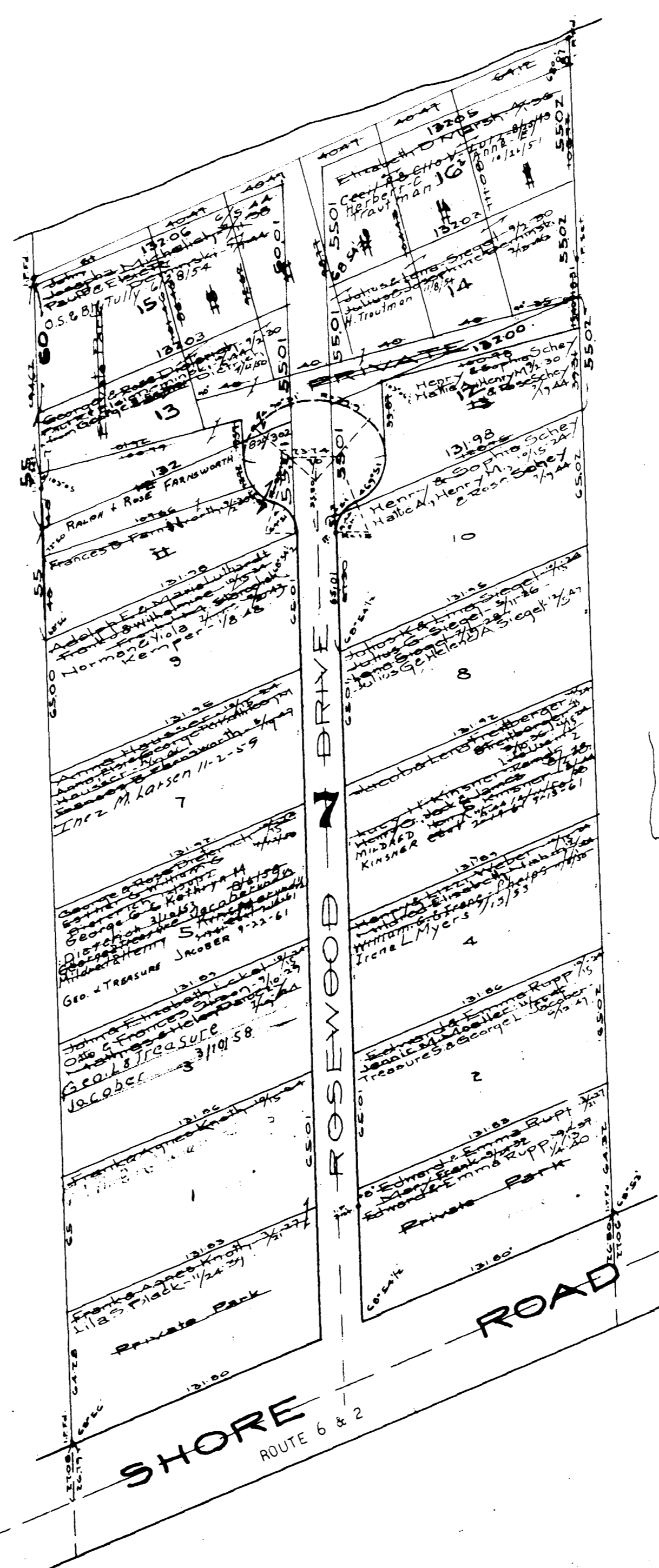

AVON LAKE VILLAGE

COPYRIGHT 1962
U.S. CODE, TITLE 17
LORAIN COUNTY, OHIO
Reproduced by,
Allied Microfilm Corp.
Akron, Ohio

16112 P

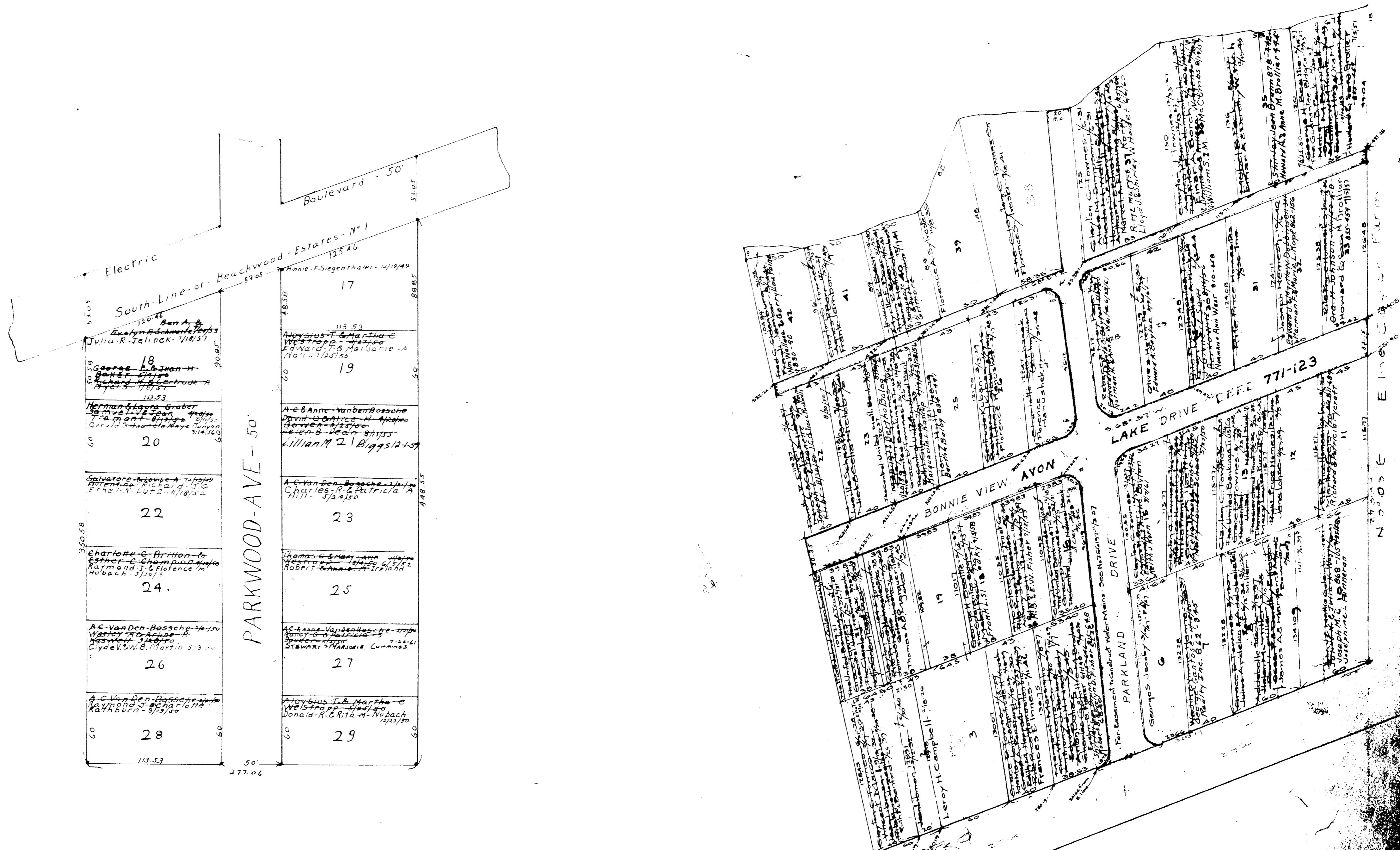

BEACHWOOD-ESTATES-NO. 2
 Lots in Blank - Lillian M. Westropp - Clara E. Westrop & Mabel I. Button
 Vol. 14 Pg. 25

Scale - 1" = 50 Ft.

Lake Colony Club Proposed
 Lots in Blank - The Clay Co. Trust Co. & The Guardian Trust Co. 1920

AVON LAKE VILLAGE

COPYRIGHT 1962
 U.S. CODE, TITLE 17
 LORAIN COUNTY, OHIO

Reproduced by,
 Allied Microfilm Corp.
 Akron, Ohio

BEACHWOOD-ESTATES N^o3

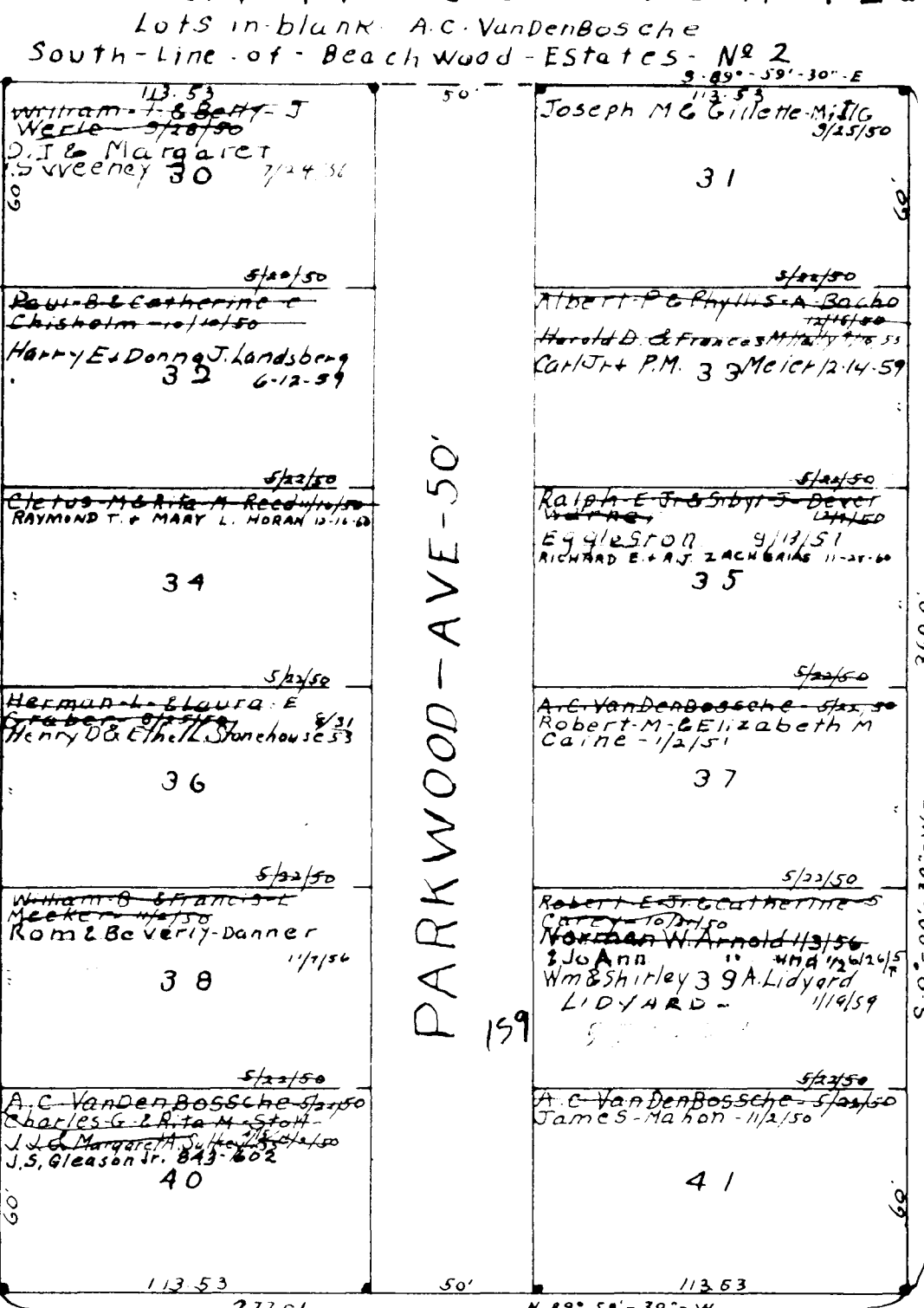

PARKWOOD-AVE-50'

Scale-1"=50'

Avalon Beach Proposed
 Lots in blank P.M. Kuederle et al
 2 Dec 15 1950 Ruth E. Lieberman 7/1/50
 13 Emmet 9/25/50
 Ruth E. Lieberman 1/1/51
 The Women's Savings & Loan Co. 1/1/51
 Lillian M. & Clara E. Westrope & Mary L. Murphy 5/3/50
 Shown in Beachwood Estates Vol 14 Pg 28
 Green Lot in blank Lillian M. & Clara E. Westrope & Mary L. Murphy
 650-461 Wickman-Stormes Inc. 12/27/55
 652-605 Gary Construction Inc. 1/20/56



AVON LAKE VILLAGE

COPYRIGHT 1962
 U.S. CODE, TITLE 17
 LOHAIN COUNTY, OHIO
 Reproduced by
 Allied Microfilm Corp.
 Akron, Ohio

SEE PAGE 8-E-1



Avalon Beach Proposed
 Lots in blank. - PM Kuederle
 Deeds to Ruth E. Wasserman
 12-24-56
 Ruth E. Wasserman 12/24/56
 The Home Savings & Loan Co. 12/24/56
 Lillian M. Westropp, Clara E. Westropp, Mary H. Murphy
 Seltzer-Wickman-Storines Inc. 12/24/56
 Gary Construction Co. 12/20/56

COPYRIGHT 1962
 U.S. CODE, TITLE 17
 LORAIN COUNTY, OHIO
 Reproduced by,
 Allied Microfilm Corp.
 Akron, Ohio

AVON LAKE
 VILLAGE

MOOREWOOD SUB. NO. 2
 VOL. 22
 PG. 27

PAGE 72

VOL. 22

MOOREWOOD SUB. NO. 4

SEE PAGE 8-E-1

FOR RESUBDIVISION OF THIS PART

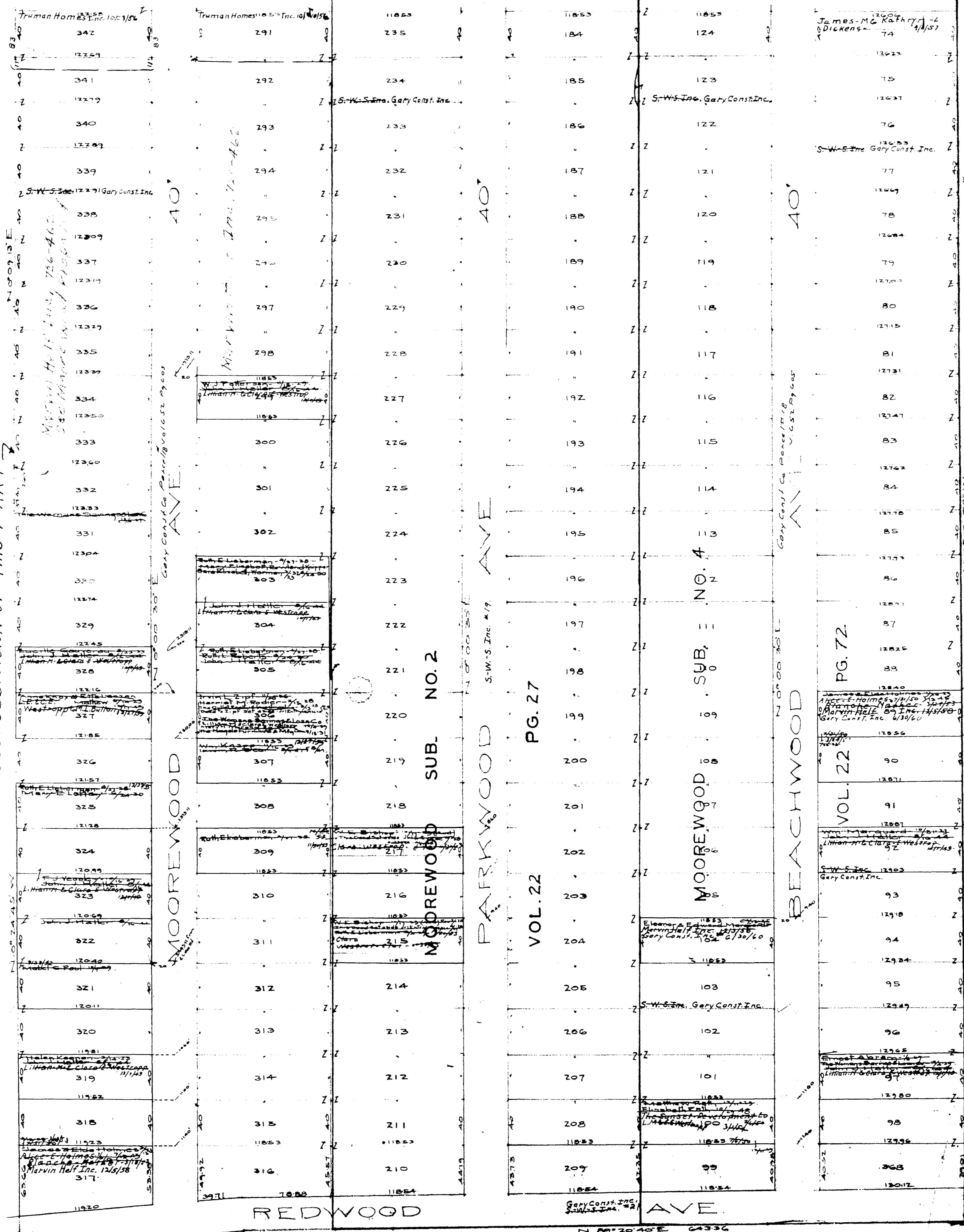

Avalon Beach Proposed.
 Lots in blank; P.M. Kuederle et al.
 2 Deeds to Ruth Lieberman-7/31/24
 1. Hammed-1/22/24
 2. Ruth Lieberman-1/22/24
 The Womens Savings & Loan Co. 1/24/27
 Lillian McCaskey Westropp & Mary H. Murray 5/4/45
 Seltzer Wickman Stormes Inc. 12/27/45
 Gary Const. Inc. 1/20/56

COPYRIGHT 1962
 U.S. CODE, TITLE 17
 LORAIN COUNTY, OHIO
 Reproduced by
 Allied Microfilm Corp.
 Akron, Ohio

AVON LAKE VILLAGE

MOOREWOOD SUB. No 1
 O.L.7 AVONLAKE Vol.21 Pg.23
 Lots in Blank: Gary Construction Inc.
 Ord. 1238 Accepting 54s. D.V. 763-234

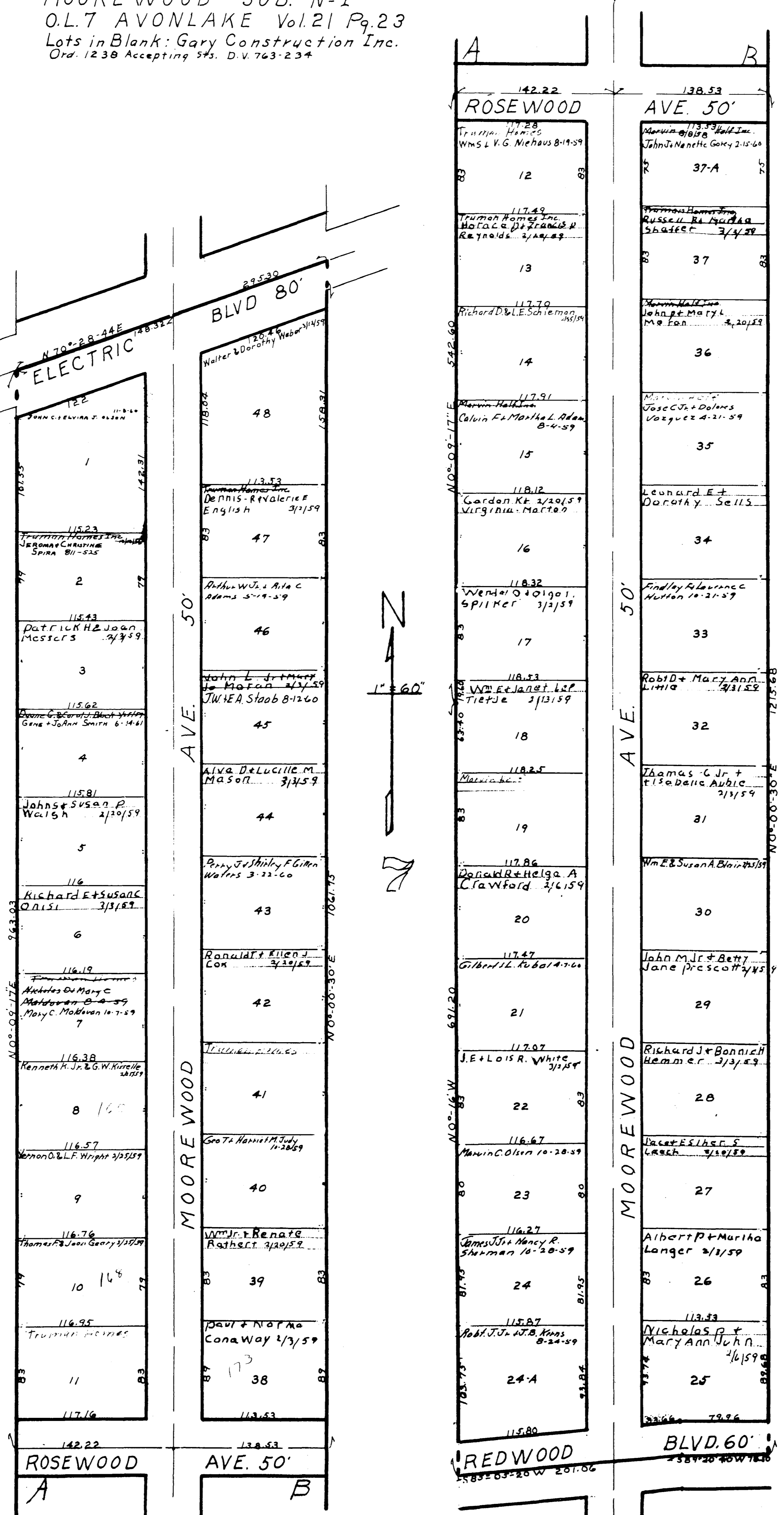

COPYRIGHT 1962
 U.S. CODE, TITLE 17
 LORAIN COUNTY, OHIO
 Reproduced by,
 Allied Microfilm Corp.
 Akron, Ohio

AVON LAKE
 VILLAGE

AVON LAKE VILLAGE

COPYRIGHT 1962
U.S. CODE, TITLE 17
LORAIN COUNTY, OHIO

Reproduced by,
Allied Microfilm Corp.
Akron, Ohio



SEE PLATE 8G

BELMAR BEACH No 2
VOL 12 PG 34
See Plate 8Q

AVON ACRES SUB. NO. 3
VOL 22 PG 61

SHADY OAKS SUB.
SEE PG. 8-G

LAKE COLONY CLUB
PROPOSED

TEN BAKERS ALLOTMENT
SEE PLATE 8A
VOL 11 PG 30

SHADY OAKS SUB. Vol. 20 Pg. 15
SEC. 7 AVON LAKE VILLAGE
Lots in Blank: V.J. & L.H. TOMLIN

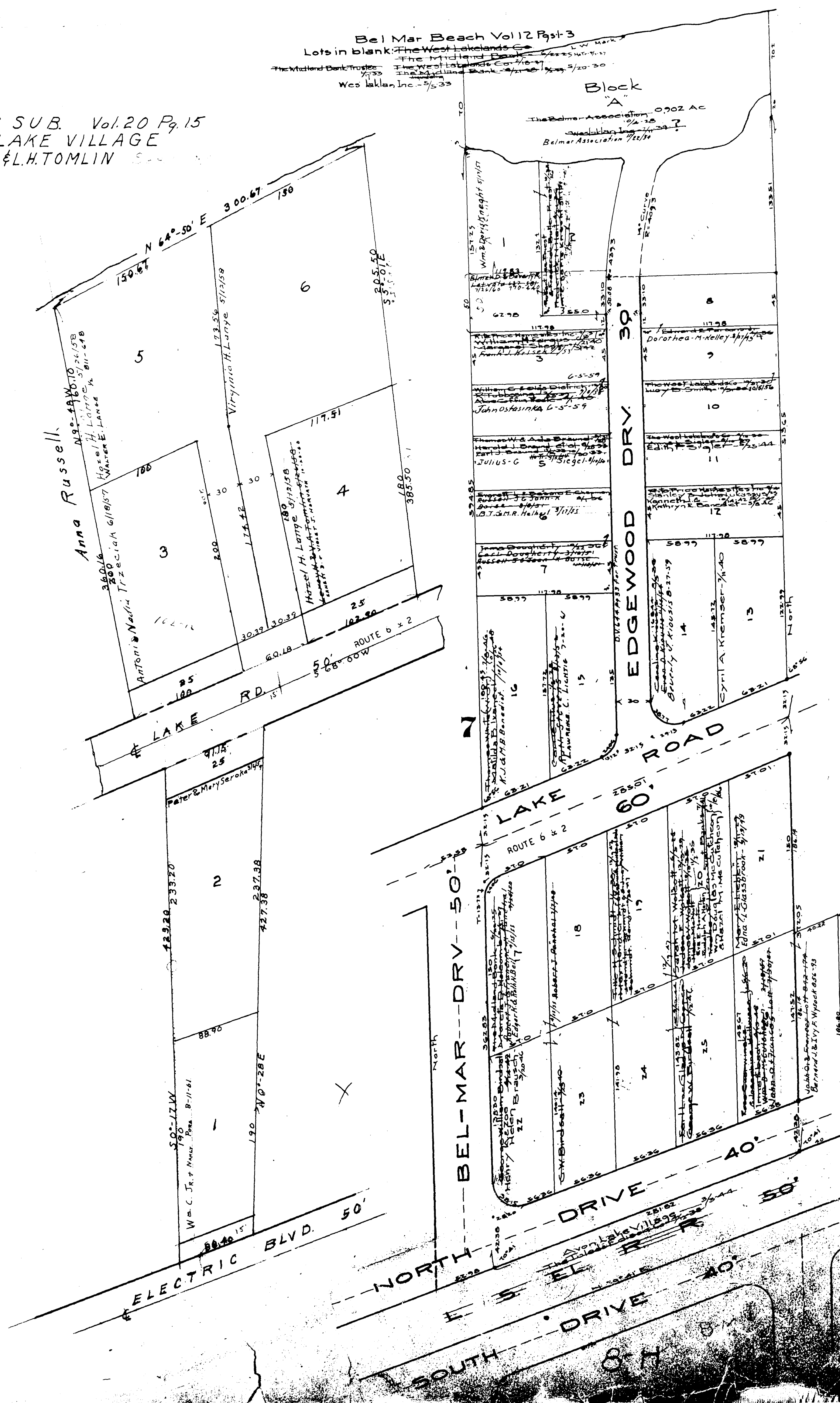

COPYRIGHT 1962
U.S. CODE, TITLE 17
LORAIN COUNTY, OHIO
Reproduced by:
Allied Microfilm Corp.
Akron, Ohio

AVON LAKE
VILLAGE

Bel Mar Beach Vol 12 Pgs 1-3
 Lots in blank: The West Lakelands Co.
 The Midland Bank
 The West Lakelands Co. 1/16/27
 The Midland Bank 1/16/27
 The West Lakelands Co. 1/16/27
 The Midland Bank 1/16/27
 The West Lakelands Co. 1/16/27
 The Midland Bank 1/16/27

LAKE SHORE EL R R 8-H
 SOUTH DRIVE 40'

AVON ACRES SUB. N° 1
 O.L. 7 AVON TWP AVON LAKE Vol. 21 P. 21
 Lots in Blank: Avon Acres Development Co.

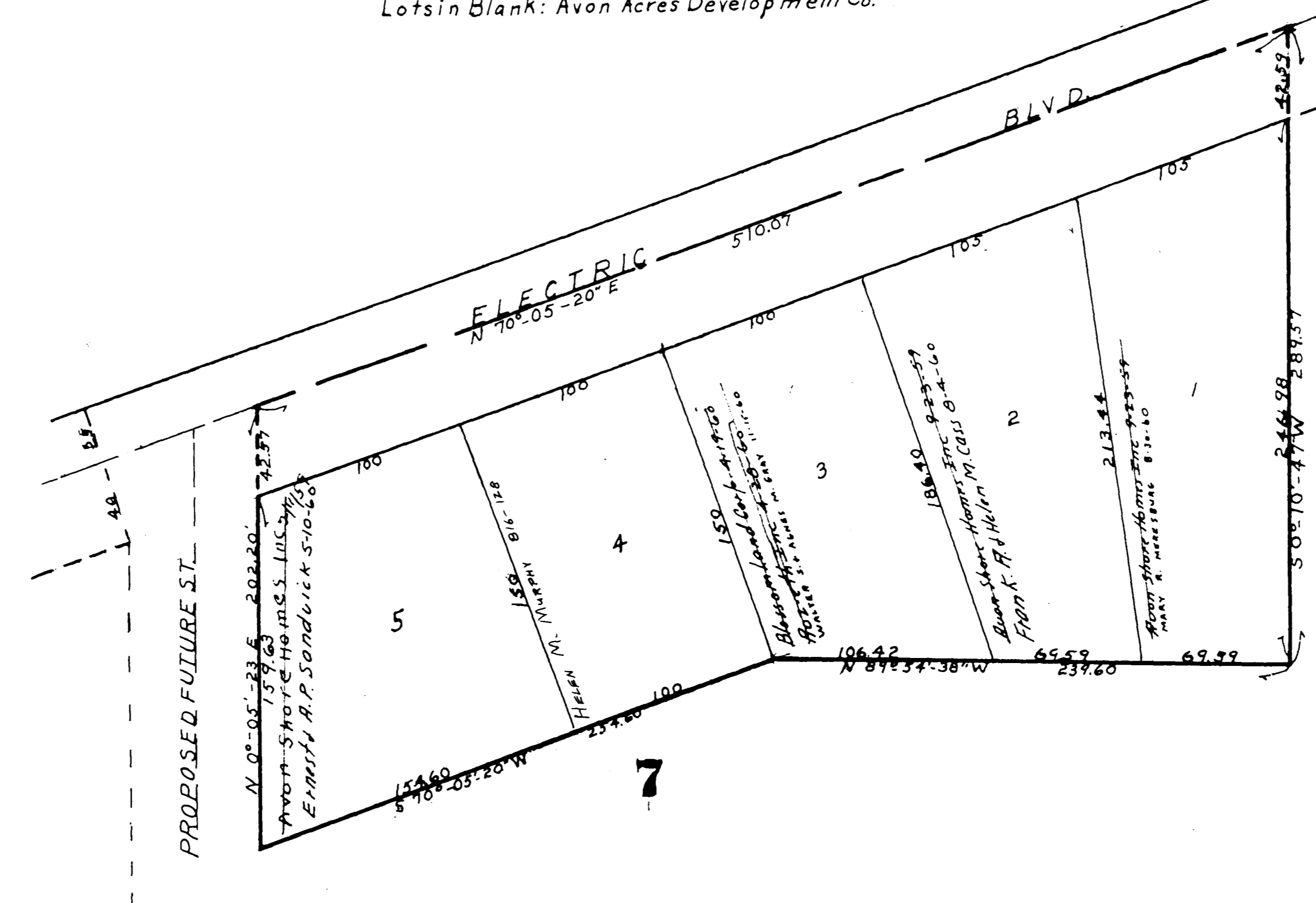

AVALON BEACH PROPOSED

Edward Strickland - 1/16/27	30
Eleanor M. Fricke - 1/16/27	31
Emma F. Moore - 1/16/27	32
Elsie S. Mills - 1/16/27	33
The West Lakelands Co. 1/16/27 Floral Larsonier - 1/16/27	34
Marie R. - 1/16/27	35
Joseph & Mary Deary - 1/16/27 Elsie Fodor - 1/16/27	36
Herbert C. Wells - 1/16/27	37
Byrtha Ross - 1/16/27	38
The West Lakelands Co. 1/16/27 Isabelle Arnold - 1/16/27	39
Isabelle Arnold - 1/16/27	40
Isabelle Arnold - 1/16/27	41
Robert W. Meast - 1/16/27 Lena C. Johnson - 1/16/27 Mildred Haines - 1/16/27	42
Mary E. & Anne Sulzick - 1/16/27	43
Howard Hulsc - 1/16/27 Mildred Hulsc - 1/16/27 Mary Dorothy - 1/16/27 Mary Sara Capitani - 1/16/27	44
The West Lakelands Co. 1/16/27 Lena C. Johnson - 1/16/27	45

50' MOORELAND DRIVE

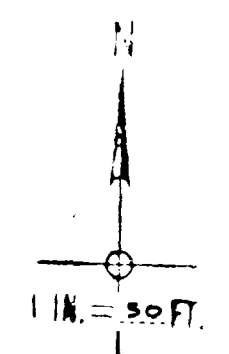

COPYRIGHT 1962
 U.S. CODE, TITLE 17
 LORAIN COUNTY, OHIO
 Reproduced by
 Allied Microfilm Corp.
 Akron, Ohio

AVON LAKE VILLAGE

8-1

Bel Mar Beach Vol 12 Pgs 1-3
Lots in blank: The West Lakelands Co

The West Lakelands Co
The Midland Bank
The Midland Bank
General
General
West Lakelands Co

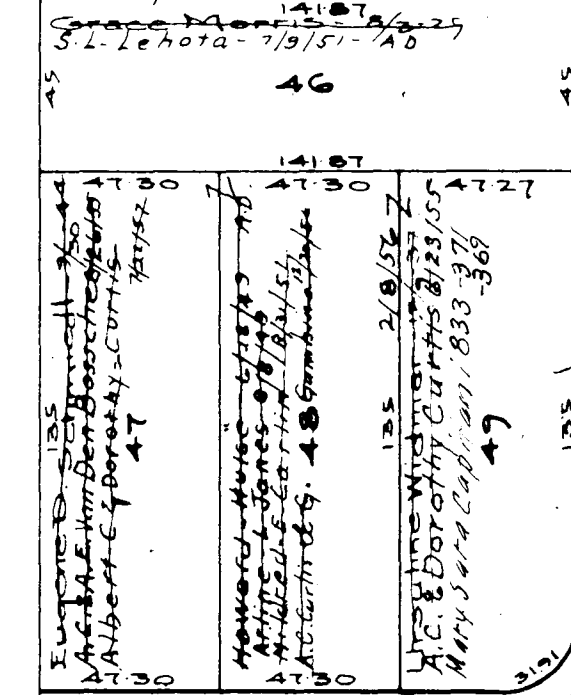

REDWOOD BLVD.

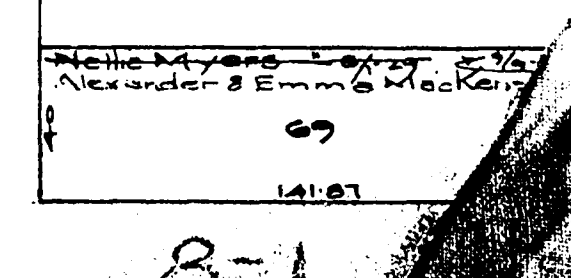
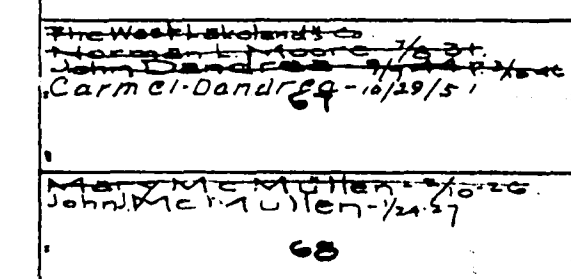
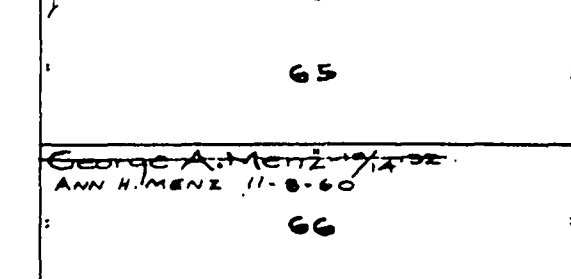
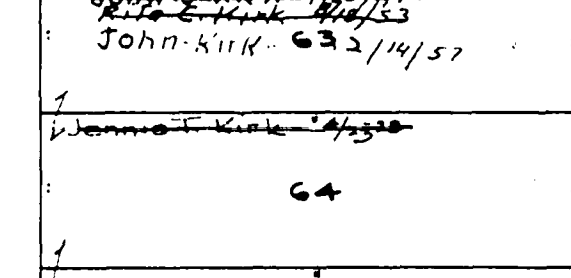
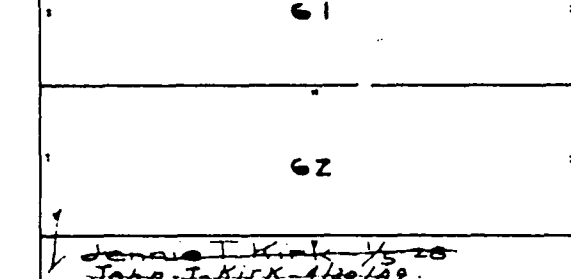
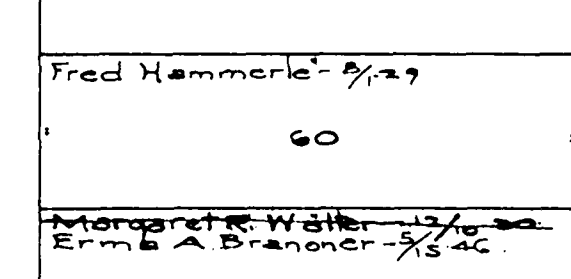
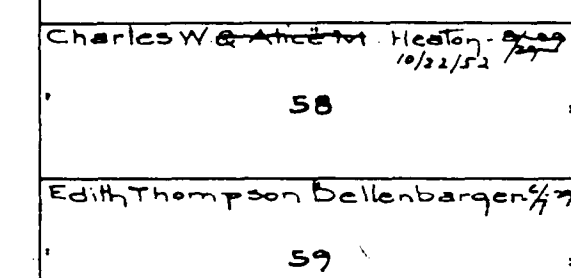
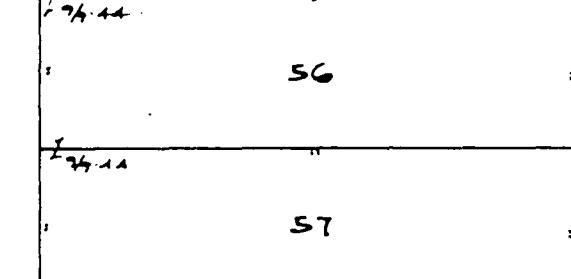
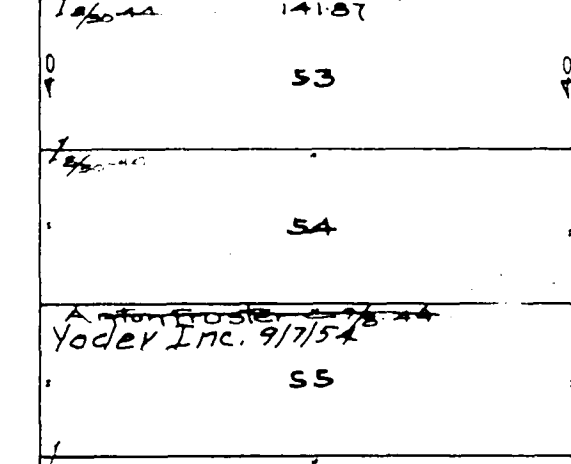
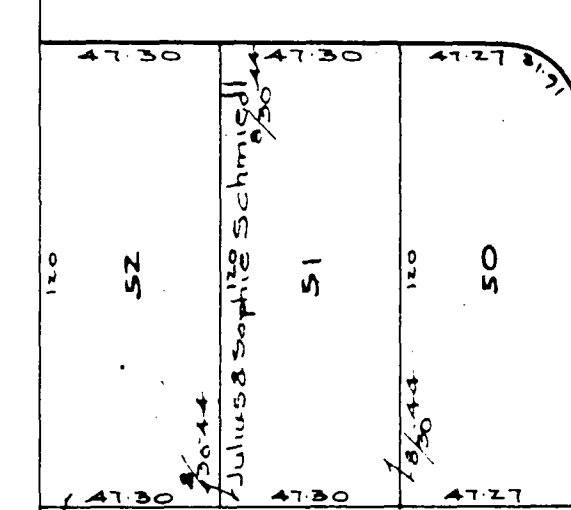

MOORELAND DRIVE - 50'



7

AVON LAKE VILLAGE

COPYRIGHT 1962
U.S. CODE, TITLE 17
LORAIN COUNTY, OHIO
Reproduced by,
Allied Microfilm Corp.
Akron, Ohio

8-K

143	Frankston M. Bauer 1/19/24 1/2 20	209
142	Gatherine Kelly 7/8/22 Mildred Haines 9/18/22 A-1	210
119	Eve Realkamer 4/22/23	211
118	Charlotte E. Weller 3/22/22 George E. Nutt 1/21/22 Lawrence F. G. M.E. Arnold 10/15/22	212
117	The West Lakelands Co. 7/15/23 Franklin Co. 2/25/23 Westlake Inc 2/13/23 R. J. C. Van Yocco 1/1/23 George C. Holt 3/22/23	213
116	John Simpson 3/1/22	214
115	Kenneth Hertz 1/2/21	215
114	Amelia Kramer 7/9/24	216
145	145	145

353	John A. S. 1/20/21	354
355	John C. Grace E. Winger 7/24/24	356
357	James & Clara Swen 11/25/23	358
359	John C. Lewandowski 5/23/20	360
361	Julius & Sophie Schmiel 7/24/24	362
363	Julius & Sophie Schmiel 7/24/24	364
365	Violetta M. Archibald 7/1/20	366
367	George & Mary Prok 12/20/20	368
369	Julius & Sophie Schmiel 7/24/24	370
372	Ellen M. Gibson 7/23/20	373
374	Charles D. Winger 10/10/20	375
376	Charles - Zaban 4/15/23	377
378	William F. Green 1/26/22 Elizabeth Green 1/26/22 George C. Nelson 8/16/23	379
380	Louis J. Grove 8/17/23 Pearl A. & Dorothy L. Grove 1/20/24	381
382	John A. S. 1/20/21	383
384	John A. S. 1/20/21	385
386	John A. S. 1/20/21	387
388	John A. S. 1/20/21	389
390	John A. S. 1/20/21	391
392	John A. S. 1/20/21	393
394	John A. S. 1/20/21	395
396	John A. S. 1/20/21	397
398	John A. S. 1/20/21	399

406	407	408	409	410	411	412	413	414	415
406	407	408	409	410	411	412	413	414	415
406	407	408	409	410	411	412	413	414	415
406	407	408	409	410	411	412	413	414	415
406	407	408	409	410	411	412	413	414	415
406	407	408	409	410	411	412	413	414	415
406	407	408	409	410	411	412	413	414	415
406	407	408	409	410	411	412	413	414	415
406	407	408	409	410	411	412	413	414	415
406	407	408	409	410	411	412	413	414	415

DURRELL

AVE

50'

113	Ethel A. McNeilly 5/2/29 Carmel Wigham 7/2/29	217
112	Harold J. Helwick 2/28/28	218
111	Richard Beck & Fred C. Wills 2/25/25 Gabriel & Lena H. Lombino 4/6/26	219
110	Le Grand Smith 8/29/29 William J. & Alice G. Henry 4/18/23	220
109	The West Lakelands Co. 7/15/23 Donald J. Morris 7/23/20	221
108	Mary O. Caberg 8/31/21 Mary O. Caberg 8/31/21 Mary O. Caberg 8/31/21	222
107	Gilbert Fortincher 7/5/23	223
106	John E. Barlow 9/22/20 William Propp 8/1/20	224
105	Claude Vanscelina 5/23/27 Samuel Joseph 2/1/21	225
104	Elizabeth Byrne 7/26/28	226
103	Emmett Fairclough 7/9/24 The French Creek Realty Co. 7/1/22	227
102	Rebecca J. McGrath 7/27/24 W. L. Mary 7/27/24	228
101	Voder Inc. 4/15/24	229
100	Grace Geraghty 1/23/25 Edith D. Dornell 1/11/24 Edith Dornell 1/11/24	230
99	Joseph B. Givens 7/1/27 John A. S. 1/20/21	231
98	Gilbert Fortincher 7/5/23 The French Creek Realty Co. 7/1/22	232
97	Ralph Anselberger 4/21/21	233
96	Andrew E. & Marie M. Henry 2/15/27 Gertrude E. & Margaret E. Dullwieg 9/1/26	234
95	John A. S. 1/20/21 John A. S. 1/20/21	235

253	254	255	256	257	258	259	260	261	262
253	254	255	256	257	258	259	260	261	262
253	254	255	256	257	258	259	260	261	262
253	254	255	256	257	258	259	260	261	262
253	254	255	256	257	258	259	260	261	262
253	254	255	256	257	258	259	260	261	262
253	254	255	256	257	258	259	260	261	262
253	254	255	256	257	258	259	260	261	262
253	254	255	256	257	258	259	260	261	262
253	254	255	256	257	258	259	260	261	262

398	399	400	401	402	403	404	405	406	407
398	399	400	401	402	403	404	405	406	407
398	399	400	401	402	403	404	405	406	407
398	399	400	401	402	403	404	405	406	407
398	399	400	401	402	403	404	405	406	407
398	399	400	401	402	403	404	405	406	407
398	399	400	401	402	403	404	405	406	407
398	399	400	401	402	403	404	405	406	407
398	399	400	401	402	403	404	405	406	407
398	399	400	401	402	403	404	405	406	407

50' MOORELAND DRIVE

50' BELMAR BLYD

50' ARTSDALE DRIVE

50' CURTIS DRIVE

CANTERBURY

AVE

AVON LAKE VILLAGE

COPYRIGHT 1962 U.S. CODE, TITLE 17 LOHAIN COUNTY, OHIO Reproduced by Avon Lake Microfilm Corp. Avon, Ohio

Bel Mar Beach Vol. 12 Pgs 1-3
Lots in blank: The West Lakeland Co.
The Lakeland Bank - 1/25-25-1913
The West Lakeland Co. 1/25-25-1913
The Lakeland Bank - 1/25-25-1913
The West Lakeland Co. 1/25-25-1913
The Lakeland Bank - 1/25-25-1913
The West Lakeland Co. 1/25-25-1913

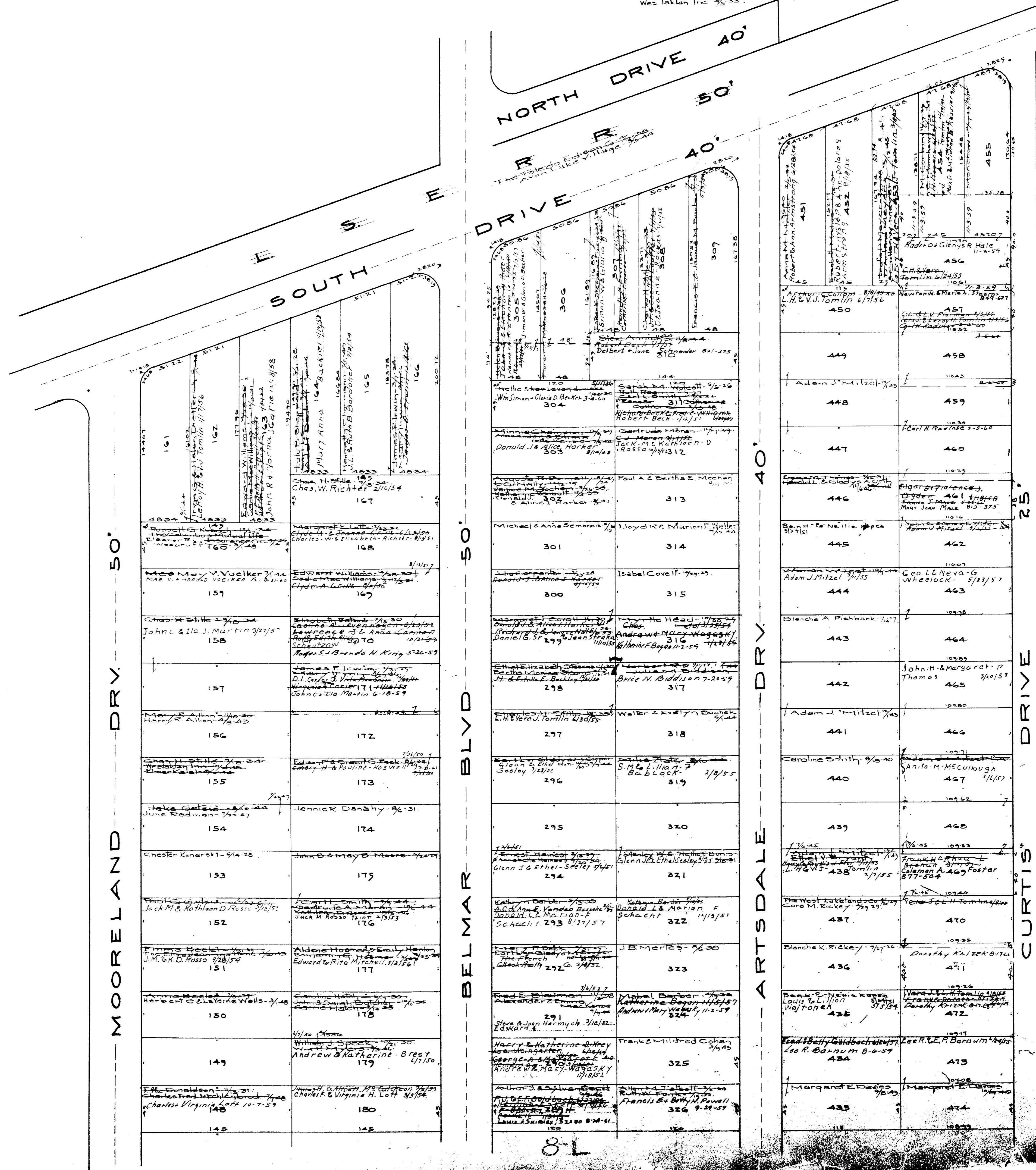

AVON LAKE VILLAGE

COPYRIGHT 1962
U.S. CODE, TITLE 17
LORAIN COUNTY, OHIO
Reproduced by:
Allied Microfilm Corp.
Aurion, Ohio

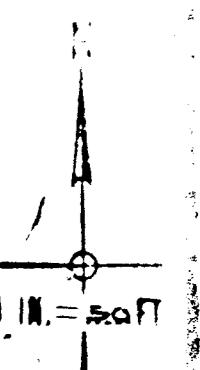

8-0
8-0

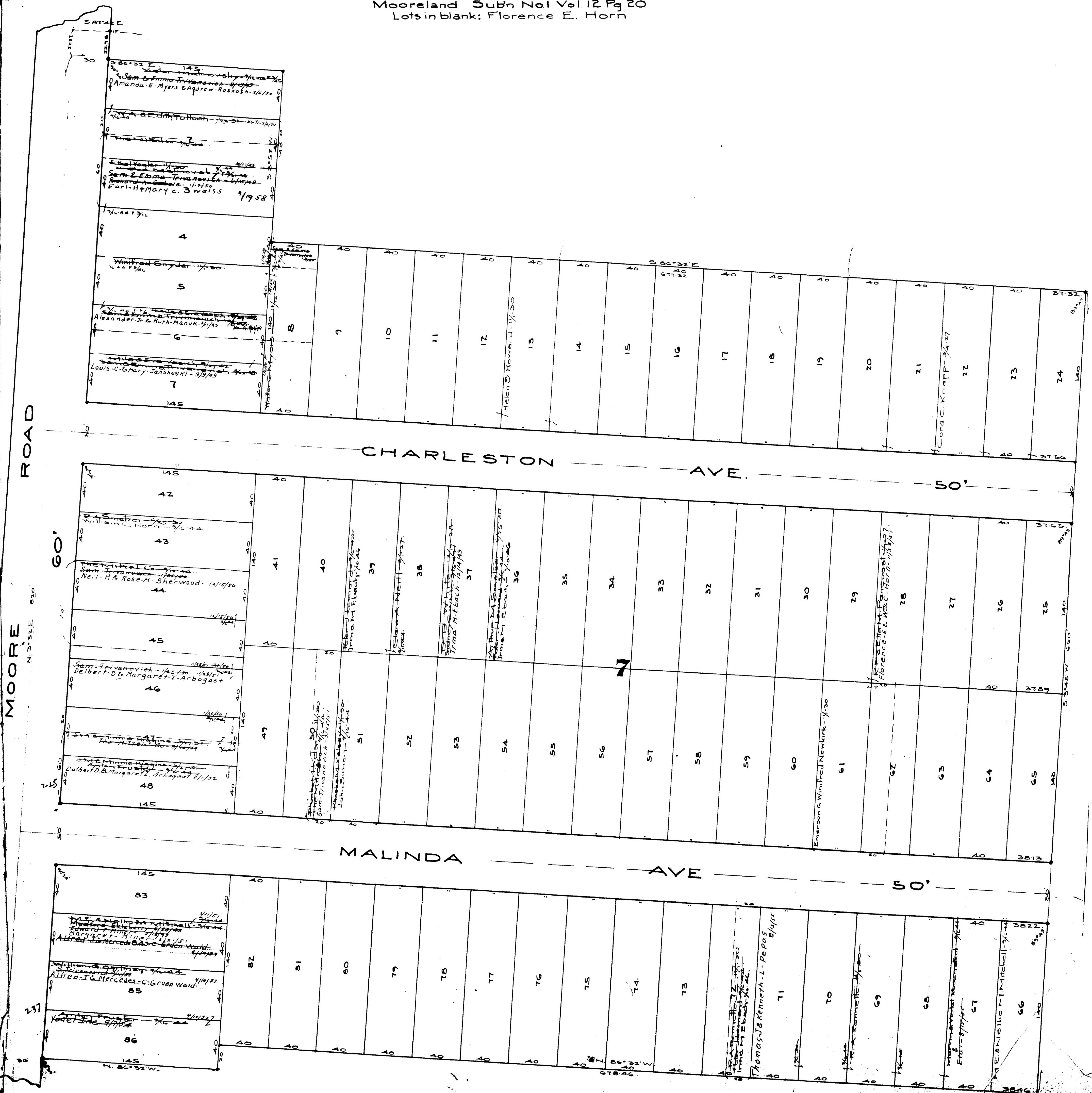

AVON LAKE VILLAGE

COPYRIGHT 1962
U.S. CODE TITLE 17
LORAIN COUNTY, OHIO
Reproduced by
Allied Microfilm Corp.
Akron, Ohio

Belmar Beach No 2 Vol 12 Pg 34
Lots in blank: The West Lakelands Co.
M. Kelly 24 20

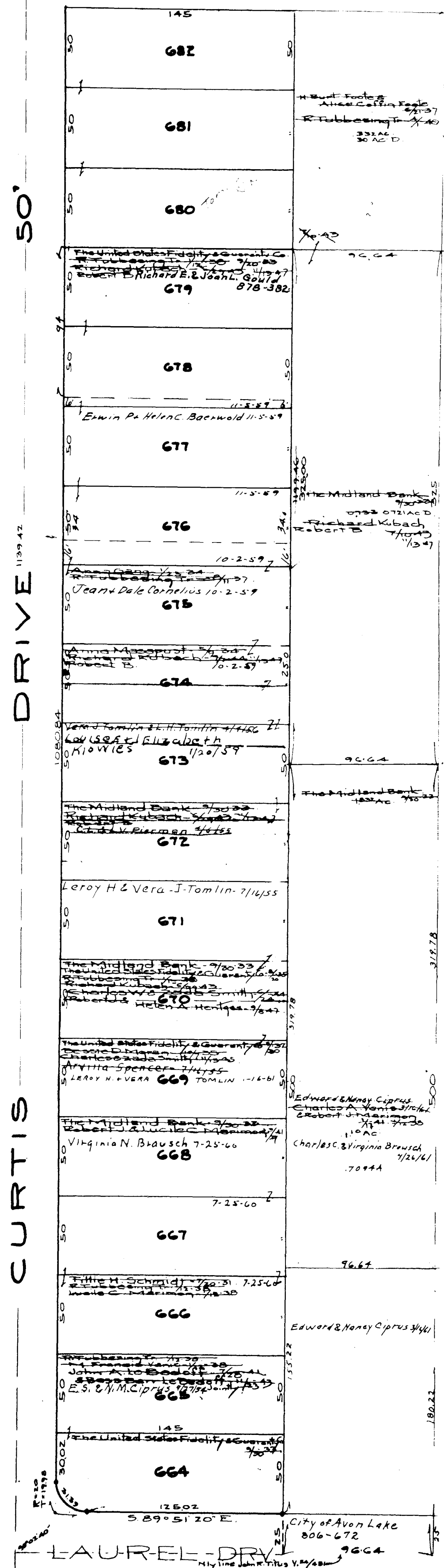

COPYRIGHT 1962
U.S. CODE, TITLE 17
LORAIN COUNTY, OHIO
Reproduced by,
Allied Microfilm Corp.
Akron, Ohio

AVON LAKE
VILLAGE

Belmar Beach No 2 Vol 12 Pg 34
Lots in blank: The West Lakelands Co.
M. Kelly

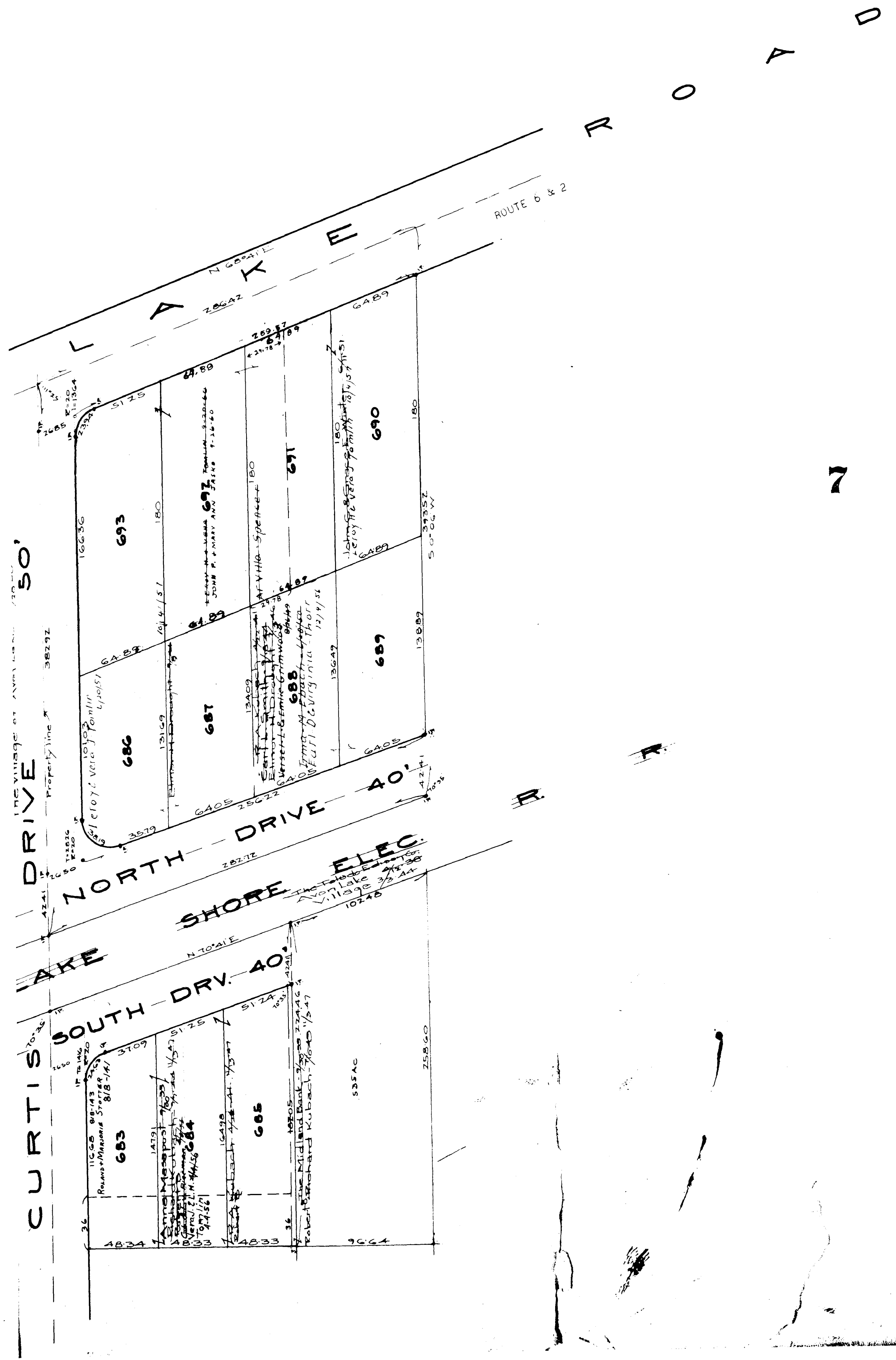

COPYRIGHT 1962
U.S. CODE, TITLE 17
LORAIN COUNTY, OHIO
Reproduced by,
Allied Microfilm Corp.
Akron, Ohio

AVON LAKE
VILLAGE

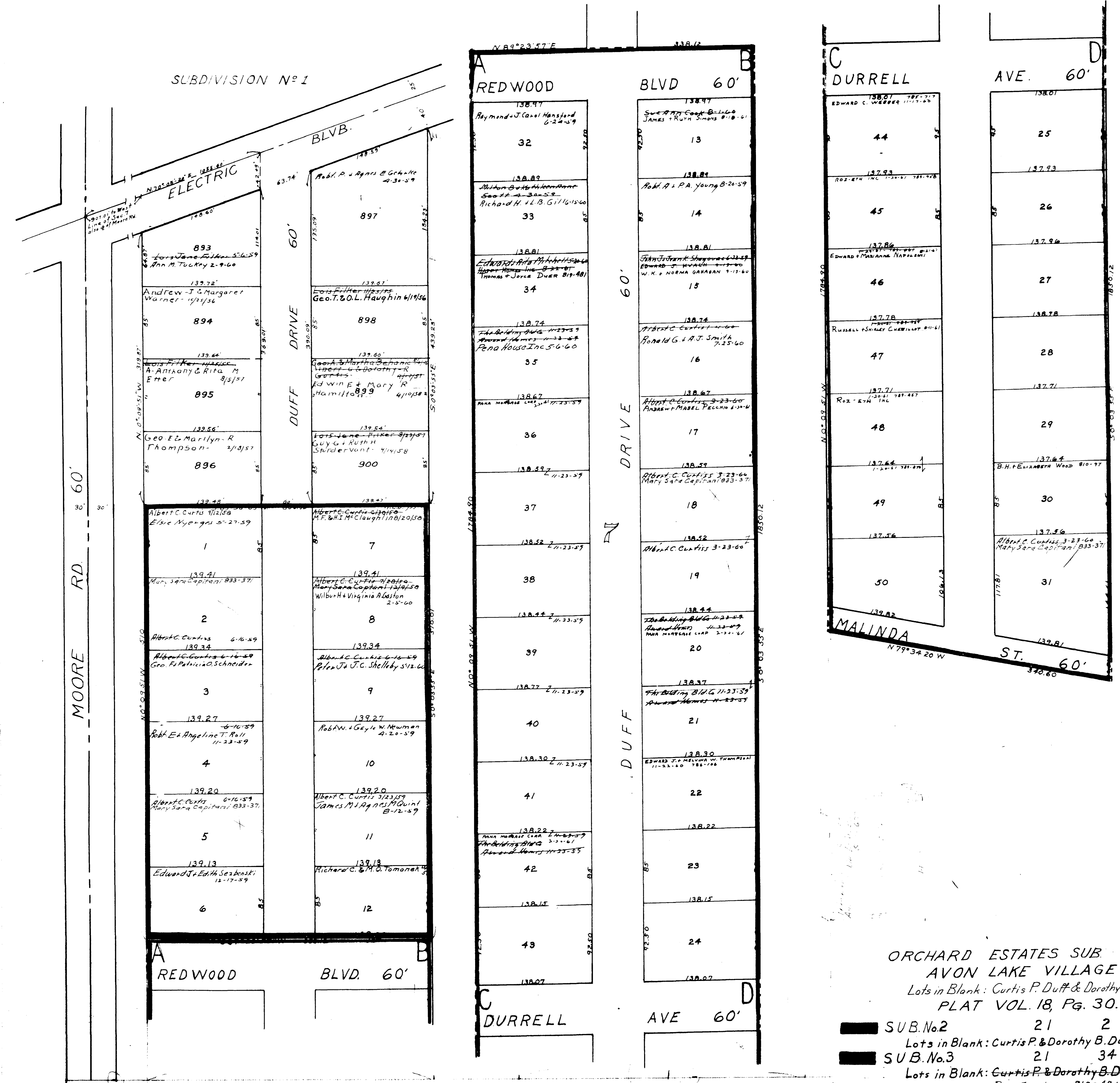

COPYRIGHT 1962
 U.S. CODE, TITLE 17
 LORAIN COUNTY, OHIO
 Reproduced by,
 Allied Microfilm Corp.
 Akron, Ohio

**AVON LAKE
VILLAGE**