



Scale of Detail
1" = 100'

Detail A
Scale - 1" = 100'

Detail B
Scale - 1" = 100'

COPYRIGHT 1962
U.S. CODE, TITLE 17
LORAIN COUNTY, OHIO
Reproduced by,
Ailied Microfilm Corp.
Akron, Ohio

AVON LAKE
VILLAGE

INDEX TO LOTS
IN
AVON BEACH
PROPOSED
PLANNING No. 6

OPP-6

OP-6

LOTS	PAGE
1 to 11	6-B
22 - 77	6-C
78 - 100	6-D
101 -	6-D
102 - 125	6-E
126 - 171	6-F
172 - 195	6-F
196 - 200	6-D
201 - 219	6-D
220 - 250	6-D
251 - 274	6-D
275 - 298	6-E
299 - 300	6-F
301 - 344	6-F
345 - 368	6-E
369 - 392	6-D
393 - 400	6-C
401 - 419	6-C
420 - 443	6-D
444 - 467	6-E
468 - 500	6-F
501 - 513	6-F
514 - 537	6-E
538 - 561	6-D
562 - 584	6-C
585 - 593	6-H
594 - 600	6-D
601 - 608	6-D
609 - 632	6-E
633 - 655	6-F
656 - 678	6-I
679 - 700	6-G
701 - 702	6-G
703 - 732	6-H
733 - 756	6-G
757 - 800	6-I
801 - 803	6-I
804 - 827	6-G
828 - 850	6-H

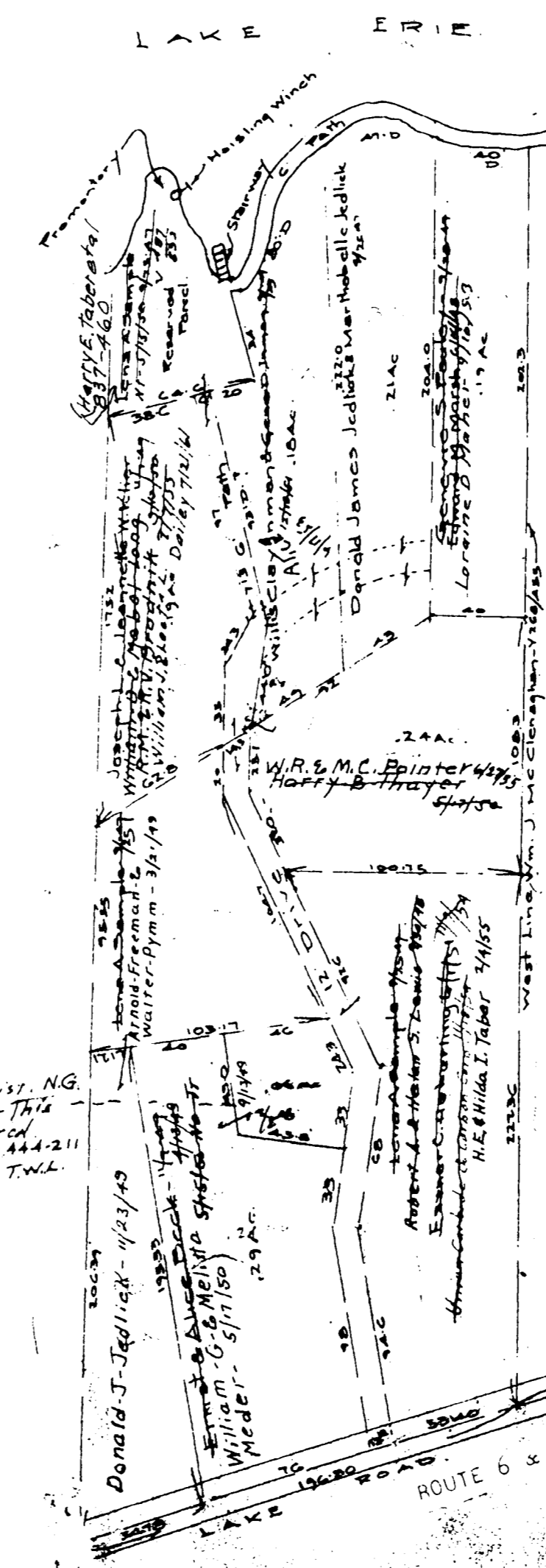

COPYRIGHT 1962
U.S. CODE, TITLE 17
LORAIN COUNTY, OHIO
Reproduced by,
Allied Microfilm Corp.
Akron, Ohio

AVON LAKE
VILLAGE

Scale 1" = 60'

Sandy Beach Proposed
Lots in blank: The West Shore Realty Co.
The Ohio State Mortgage Co.
James E. Saxon T.L. 3240
Margaret McArthur T.L. 3241

6-A

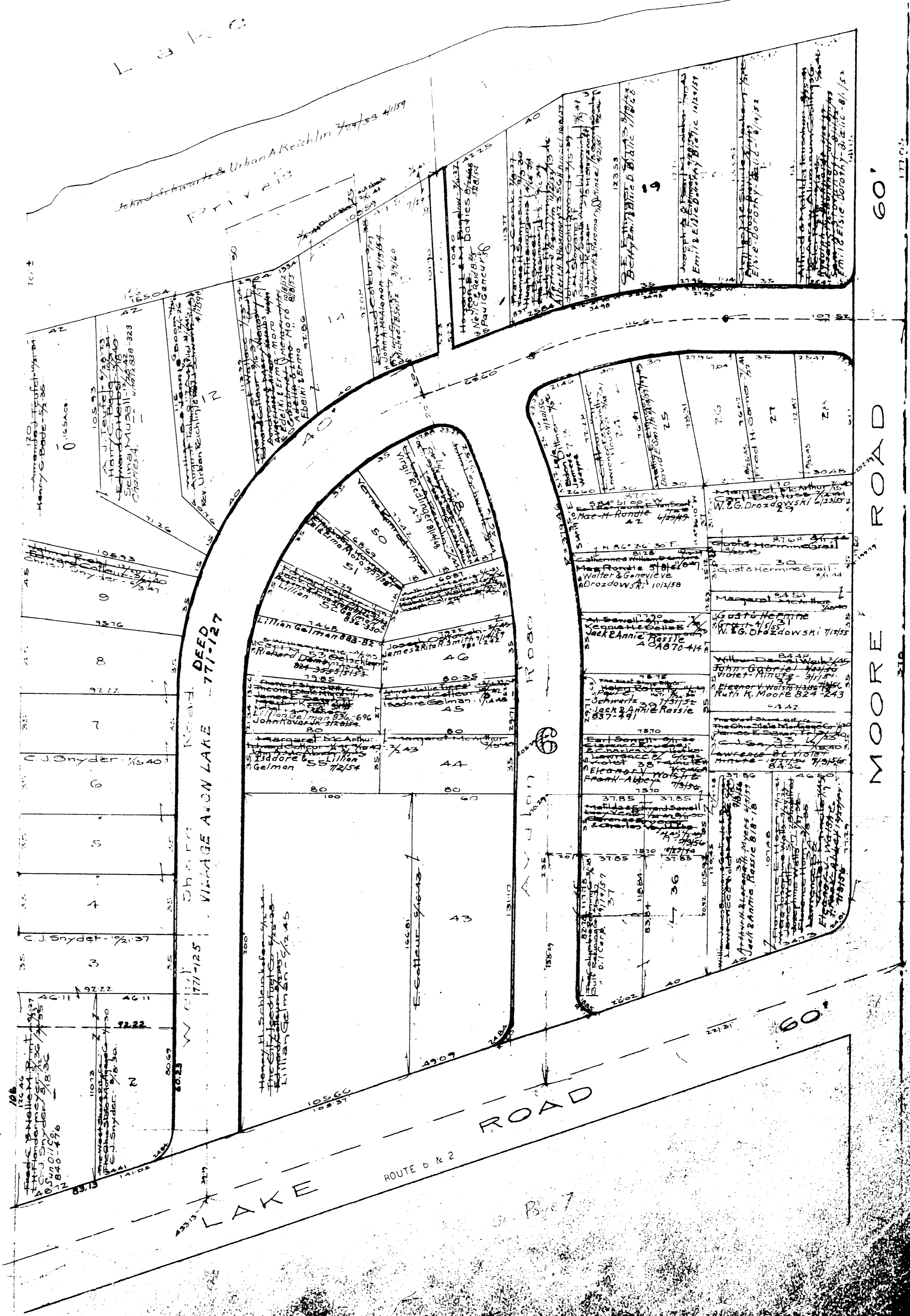

COPYRIGHT 1962
U.S. CODE, TITLE 17
LORAIN COUNTY, OHIO
Reproduced by,
Allied Microfilm Corp.
Akron, Ohio

AVON LAKE
VILLAGE

6
A

86
6

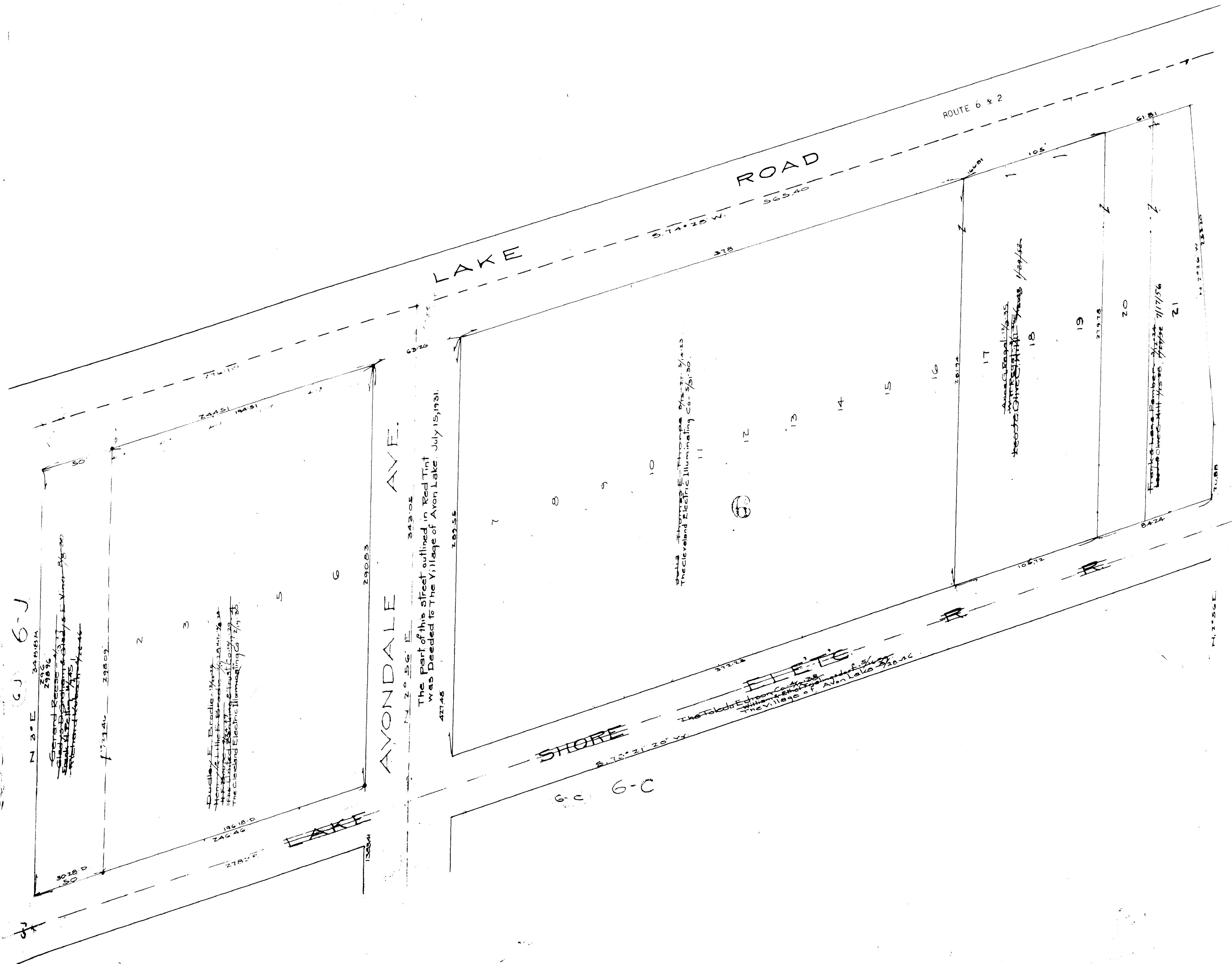

COPYRIGHT 1962
U.S. CODE, TITLE 17
LORAIN COUNTY, OHIO
Reproduced by,
Allied Microfilm Corp.
Akron, Ohio

AVON LAKE
VILLAGE



AVON LAKE
 VILLAGE

Avon Beach Proposed
Lots in blank: Maria V Smith
Harry E Barr 7/23

9624	561	Gerard E. Reese
560	559	Mildred H. Pliska
558	557	Thelma Cline
556	555	Sam. Frygones
554	553	Edgar Bruce Doffinger

420	392	Mrs. Helen C. ...
421	391	Edna E. Liebin
422	390	Vernon H. Liebin
423	389	John Caneris
424	388	Louis Price
425	387	Florence R. Burns
426	386	Charles E. ...
427	385	Charlotte ...
428	384	Larry ...

251	219	Finanor ...
252	218	Edna ...
253	217	Edith ...
254	216	Edith ...
255	215	Edith ...
256	214	Edith ...
257	213	Edith ...
258	212	Edith ...
259	211	Edith ...
260	210	Edith ...

18	82	Gene ...
80	83	Gene ...
81	84	Gene ...
82	85	Gene ...
83	86	Gene ...
84	87	Gene ...
85	88	Gene ...
86	89	Gene ...
87	90	Gene ...
88	91	Gene ...
89	92	Gene ...
90	93	Gene ...
91	94	Gene ...
92	95	Gene ...
93	96	Gene ...
94	97	Gene ...
95	98	Gene ...
96	99	Gene ...
97	100	Gene ...

DURRILL

594	552	Charles ...
595	551	Charles ...
596	550	Charles ...
597	549	Charles ...
598	548	Charles ...
599	547	Charles ...
600	546	Charles ...
601	545	Charles ...
602	544	Charles ...
603	543	Charles ...
604	542	Charles ...
605	541	Charles ...
606	540	Charles ...
607	539	Charles ...
608	538	Charles ...

429	383	Ferry ...
430	382	Ferry ...
431	381	Ferry ...
432	380	Ferry ...
433	379	Ferry ...
434	378	Ferry ...
435	377	Ferry ...
436	376	Ferry ...
437	375	Ferry ...
438	374	Ferry ...
439	373	Ferry ...
440	372	Ferry ...
441	371	Ferry ...
442	370	Ferry ...
443	369	Ferry ...

260	210	George ...
261	209	George ...
262	208	George ...
263	207	George ...
264	206	George ...
265	205	George ...
266	204	George ...
267	203	George ...
268	202	George ...
269	201	George ...
270	200	George ...
271	199	George ...
272	198	George ...
273	197	George ...
274	196	George ...
275	195	George ...
276	194	George ...
277	193	George ...
278	192	George ...
279	191	George ...
280	190	George ...

92	93	Gene ...
94	95	Gene ...
96	97	Gene ...
98	99	Gene ...
100	101	Gene ...
102	103	Gene ...
104	105	Gene ...
106	107	Gene ...
108	109	Gene ...
110	111	Gene ...
112	113	Gene ...
114	115	Gene ...
116	117	Gene ...
118	119	Gene ...
120	121	Gene ...
122	123	Gene ...
124	125	Gene ...
126	127	Gene ...
128	129	Gene ...
130	131	Gene ...
132	133	Gene ...
134	135	Gene ...
136	137	Gene ...
138	139	Gene ...
140	141	Gene ...

The part of this street outlined in Red Tint was Decided to The Village of Avon Lake July 15, 1921.

ELBERTON AVE.

AVONDALE AVE.

GREENWOOD AVE.

WOODRUFF AVE.

AVON LAKE VILLAGE

COPYRIGHT 1962
U.S. CODE, TITLE 17
LORAIN COUNTY, OHIO
Reproduced by
Allied Microfilm Corp.
Avon, Ohio

609	Daniel & Mary Rockas 11/15/50
610	Daniel Rockas 8/24/44
611	William & Sarah Brown 1/2/50 Albert B. Casper 1/2/50 M. W. Kelly 6/1/50
612	Jess O. Brown 1/2/50
613	Joseph Wilson 1/2/50 Albert L. Walker 1/2/50 Haller 1/2/50
614	Sam & Emma 1/2/50
615	Sam & Emma 1/2/50 Donald C. Wagner 1/2/50
616	Sam & Emma 1/2/50
617	Sam & Emma 1/2/50
618	Sam & Emma 1/2/50
619	Barbara DeFazio 10/14/50
620	Sam & Emma 1/2/50
621	Sam & Emma 1/2/50
622	Sam & Emma 1/2/50
623	Sam & Emma 1/2/50

368	368
367	367
366	366
365	365
364	364
363	363
362	362
361	361
360	360
359	359
358	358
357	357
356	356
355	355
354	354
353	353
352	352
351	351
350	350
349	349
348	348
347	347
346	346
345	345

195	195
194	194
193	193
192	192
191	191
190	190
189	189
188	188
187	187
186	186
185	185
184	184
183	183
182	182
181	181

102	102
103	103
104	104
105	105
106	106
107	107
108	108
109	109
110	110
111	111
112	112
113	113
114	114
115	115
116	116

624	Anthony V. Battaglia 8/1/50
625	Anthony V. Battaglia 8/1/50
626	Joseph P. Atholick 1/2/50 Sam Trivonovich 1/2/50
627	Ruth Shuder 9/20/27
628	Michael Elaine Szabo 10/14/50
629	Sam Trivonovich 8/1/50 Eva Vasich et al 7/17/56
630	William W. Graff 1/10/50
631	Sam Trivonovich 1/2/50
632	Sam Trivonovich 1/2/50

459	459
460	460
461	461
462	462
463	463
464	464
465	465
466	466
467	467

180	180
179	179
178	178
177	177
176	176
175	175
174	174
173	173
172	172
171	171
170	170
169	169
168	168
167	167

118	118
119	119
120	120
121	121
122	122

ELBERTON AVE.

CLINTON AVE.
The part of this street outlined in Red Tint was Deeded to The Village of Avon Lake July 15, 1931.

GREENWOOD AVE.

WOODRUFF AVE.

AVON LAKE VILLAGE

COPYRIGHT 1962
U.S. CODE, TITLE 17
LORAIN COUNTY, OHIO
Reproduced by
Allied Microfilm Corp.
Akron, Ohio

ELBERTON AVE.		AVONDALE AVE.		GREENWOOD AVE.		WOODRUFF AVE.	
623	Ralph D. & Irene A. Moor 1/25/33 Sunshine Bk. Byanowitz 12-15-30	468	Henry E. Smith 7/23/33	299	Mary & Gordon Hanson 1/15/31	126	John J. Green 6-16-60 Robt. D. M. Crawford 6-16-60
634	Bopha G. Knall 1/21/33	469	Samuel J. Haines 7/10/30	300	Edward M. Mary E. Vernon 11-11-17 170	127	
635	Sarah Knall 1/21/33 Sarah Schrauf 10/1/31	470-336	Charles G. J. Crawford 4/1/40 Sam Trivanovich 4/1/47	301	William A. Pelton 1/1/33 John T. Holland 8/11/31	128	
636	A. Lempert 9/15/33	471	Edw. Wilson 1/1/33	302	Samuel J. Haines 7/10/30	129	
637	Gladys Cooper 1/1/33	472	Pete Rockas 11/14/38	303	Frank 1/1/33	130	
638	Richard L. & M.M. Pearson 8/1/33	473	William E. Leitch 3/1/33	304	Frank 1/1/33	131	
639	Richard L. & M.M. Pearson 8/1/33	474	George W. Pettit 7/23/33	305	William D. Cooper 7/1/31	132	
640	Jerald & Virginia Keffrick 8/7-36/34	475	R. F. Leitch 3/1/33	306	Charles J. Gray 7/10/33	133	
641	William & Helen Egan 1/1/33	476	Albert E. Kohnen 1/1/33	307	Charles J. Gray 7/10/33	134	
642	Henry & Bern 1/30/33	477	Henry & Bern 1/30/33	308	Charles J. Gray 7/10/33	135	
643	William L. Blazina 9/22/34	478	George E. Mead M. 1/1/33	309	Leona E. Fisher 1/1/33	136	
644	Helen Kruse 1/1/33	479	Henry & Bern 1/30/33	310	Rose Clontea 1/23/33	137	
645	Sam & Emma Trivanovich 9/10/34	480	Charles G. J. Crawford 4/1/40	311	Edward & Margaret Gray 1/1/33	138	
646	Sam & Emma Trivanovich 9/10/34	481	Samuel J. Haines 7/10/30	312	Edna E. Fisher 1/1/33	139	
647	Alex Ford 1/1/33	482	Marc Amy 2/24/37	313	Frank Eckro 1/1/33	140	
648	Sam & Emma Trivanovich 9/10/34	483	Catharine J. 1/1/33	314	John & Anna Vidone 1/1/33	141	
649	J.D. & L. Northington 1/1/33	484	Hazel Niederfeld 1/1/33	315	John & Anna Vidone 1/1/33	142	
650	J.D. & L. Northington 1/1/33	485	Joseph & Grace 1/1/33	316	John & Anna Vidone 1/1/33	143	
651	Sam & Emma Trivanovich 9/10/34	486	Edward & Margaret Gray 1/1/33	317	Helen G. Cope 1/1/33	144	
652	Wayne & Esther Conn 8/14/32	487	Edward & Margaret Gray 1/1/33	318	John & Anna Vidone 1/1/33	145	
653	Frank & Julia Mikoska 1/1/33	488	Louise M. DeLong 1/1/33	319	John & Anna Vidone 1/1/33	146	
654	Frank & Julia Mikoska 1/1/33	489	Sam Trivanovich 4/1/47	320	Sam Trivanovich 4/1/47	147	
655	Sam Trivanovich 4/1/47	490	Augusta M. 1/1/33	321	Mrs. Bessie M. 1/1/33	148	
70		70		70		70	

AVONDALE AVE. This street from North line of Lot 516, Extended, to South line of Sec. G. is the Village of Avon Lake - 9-24-45

COPYRIGHT 1962
U.S. CODE, TITLE 17
LORAIN COUNTY, OHIO
Reproduced by
Allied Microfilm Corp.
Akron, Ohio

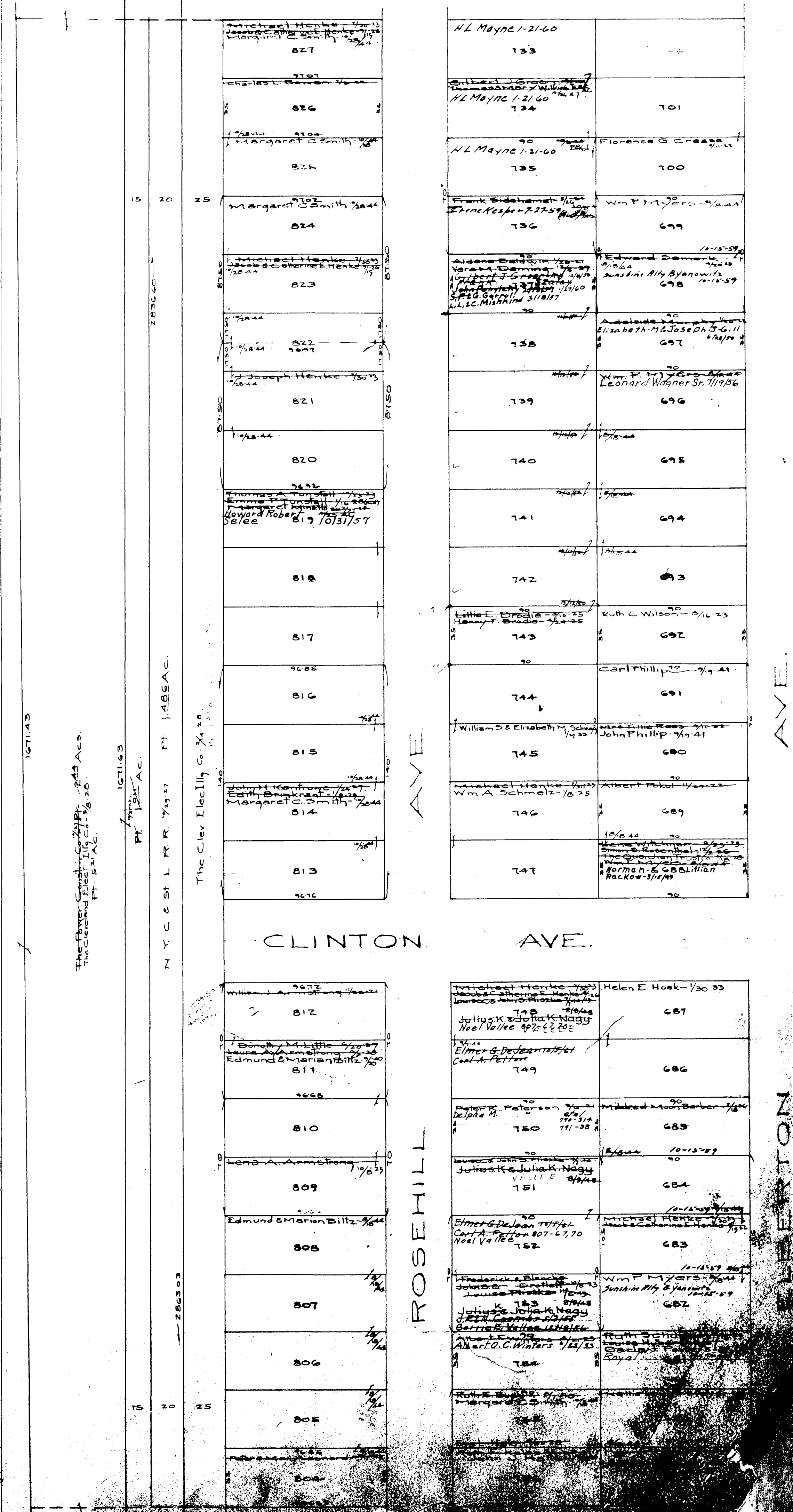

COPYRIGHT 1962
 U.S. CODE, TITLE 17
 LORAIN COUNTY, OHIO
 Reproduced by,
 Allied Microfilm Corp.
 Akron, Ohio

AVON LAKE VILLAGE

585
586
587
588
589
590
591
592
593

846
847
848
849
850

842
841
840
839
838
837
836
835
834
833
832
831
830
829
828

717
719
718
715
714
713
712
711
710
709
708
707
706
705
704
703

DURRELL AVE.

ROSEHILL AVE.

ELBERTON AVE.

6D

COPYRIGHT 1962
 U.S. CODE, TITLE 17
 LORAIN COUNTY, OHIO

Reproduced by,
 Allied Microfilm Corp.
 Akron, Ohio

**AVON LAKE
 VILLAGE**

Avon Beach Proposed.
 Lots in blank: Maria V. Smith
 Harry E. Barr 2/23

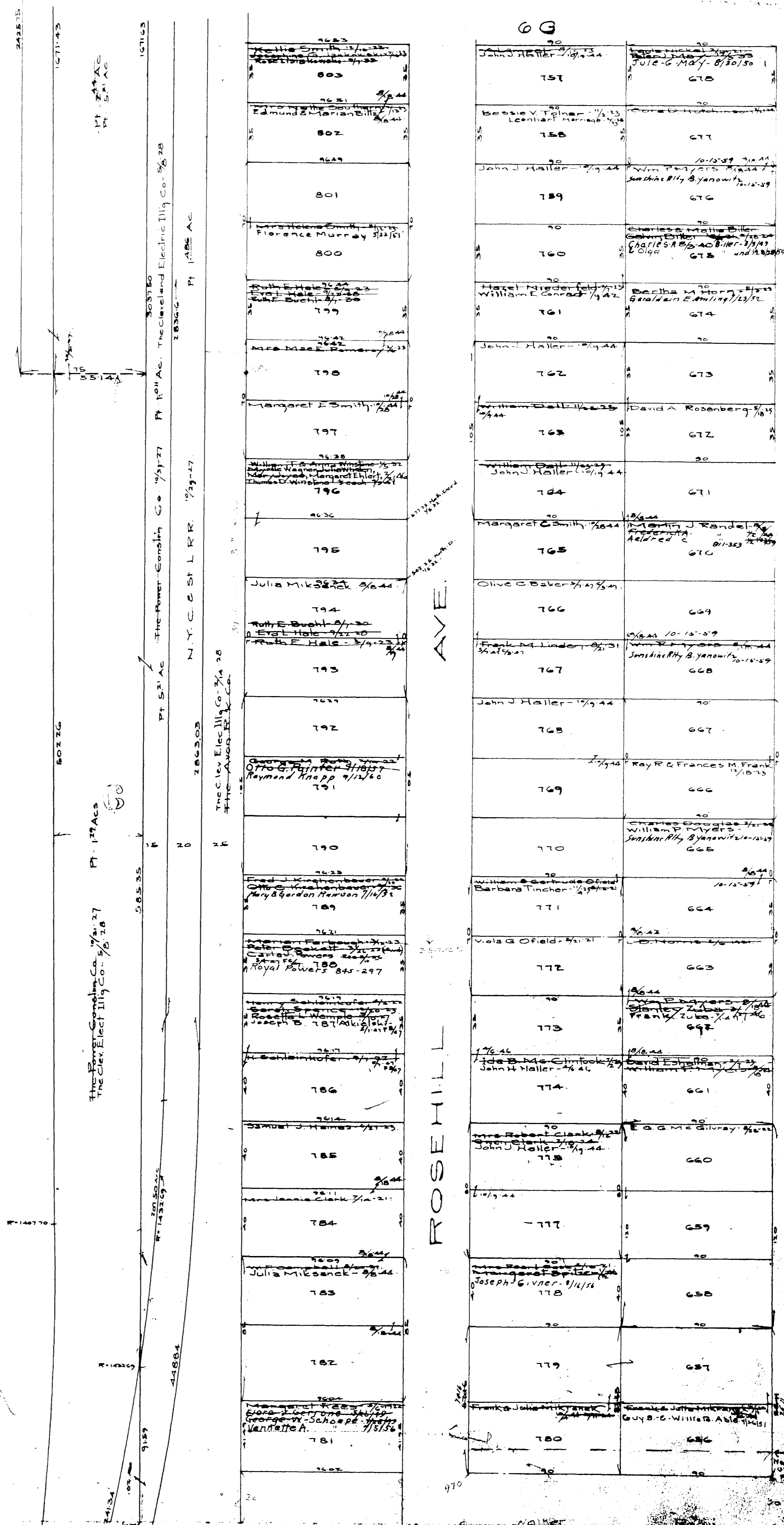

COPYRIGHT 1962
 U.S. CODE, TITLE 17
 LORAIN COUNTY, OHIO
 Reproduced by,
 Allied Microfilm Corp.
 Akron, Ohio

AVON LAKE
 VILLAGE

ROSEHILL AVE.
 ELBERTON AVE.

Avon Park Proposed
Lots in blank: S Goyitch
James E. Saxton 1/20/40
Margaret M. Arthur 1/20/40

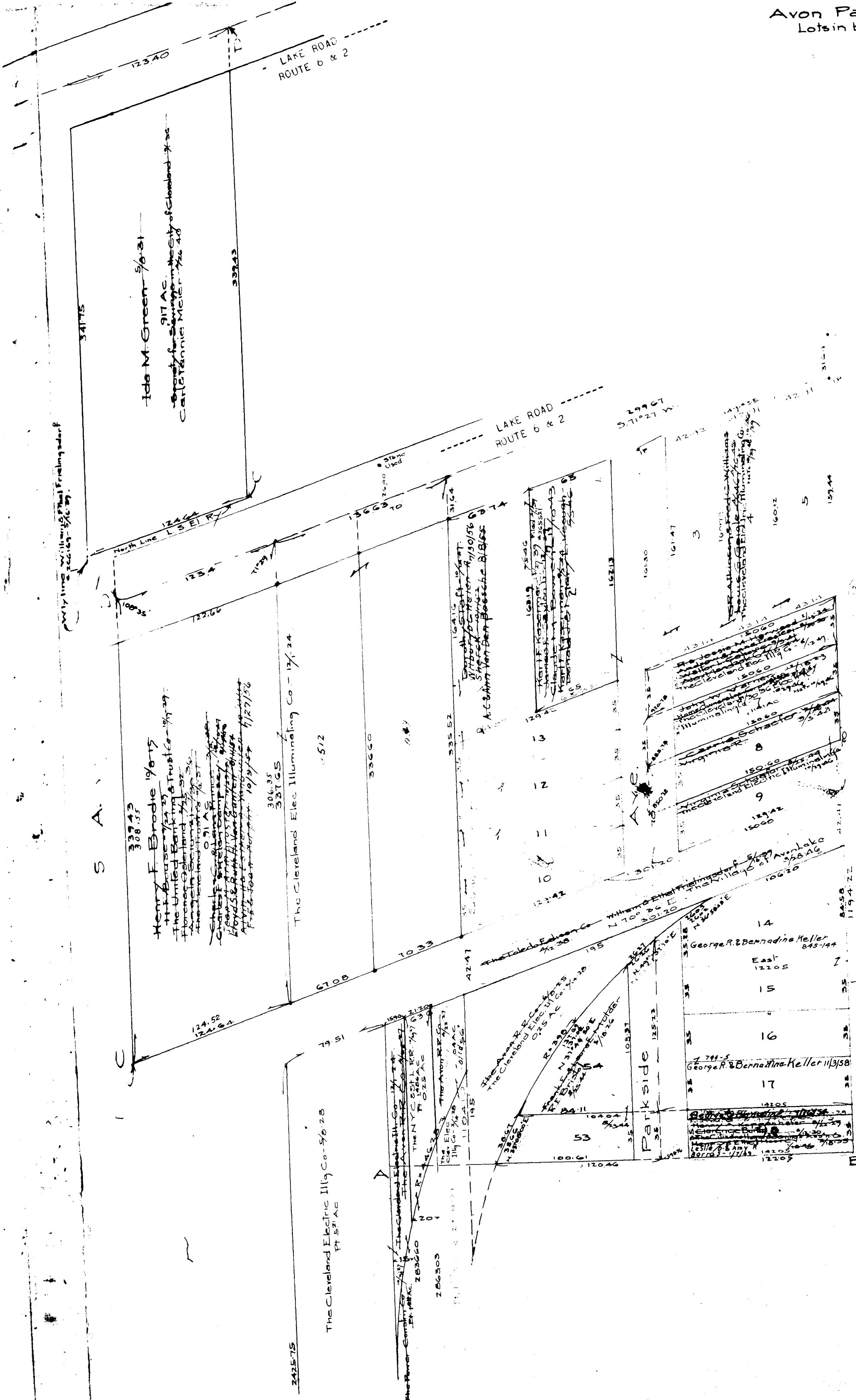

6

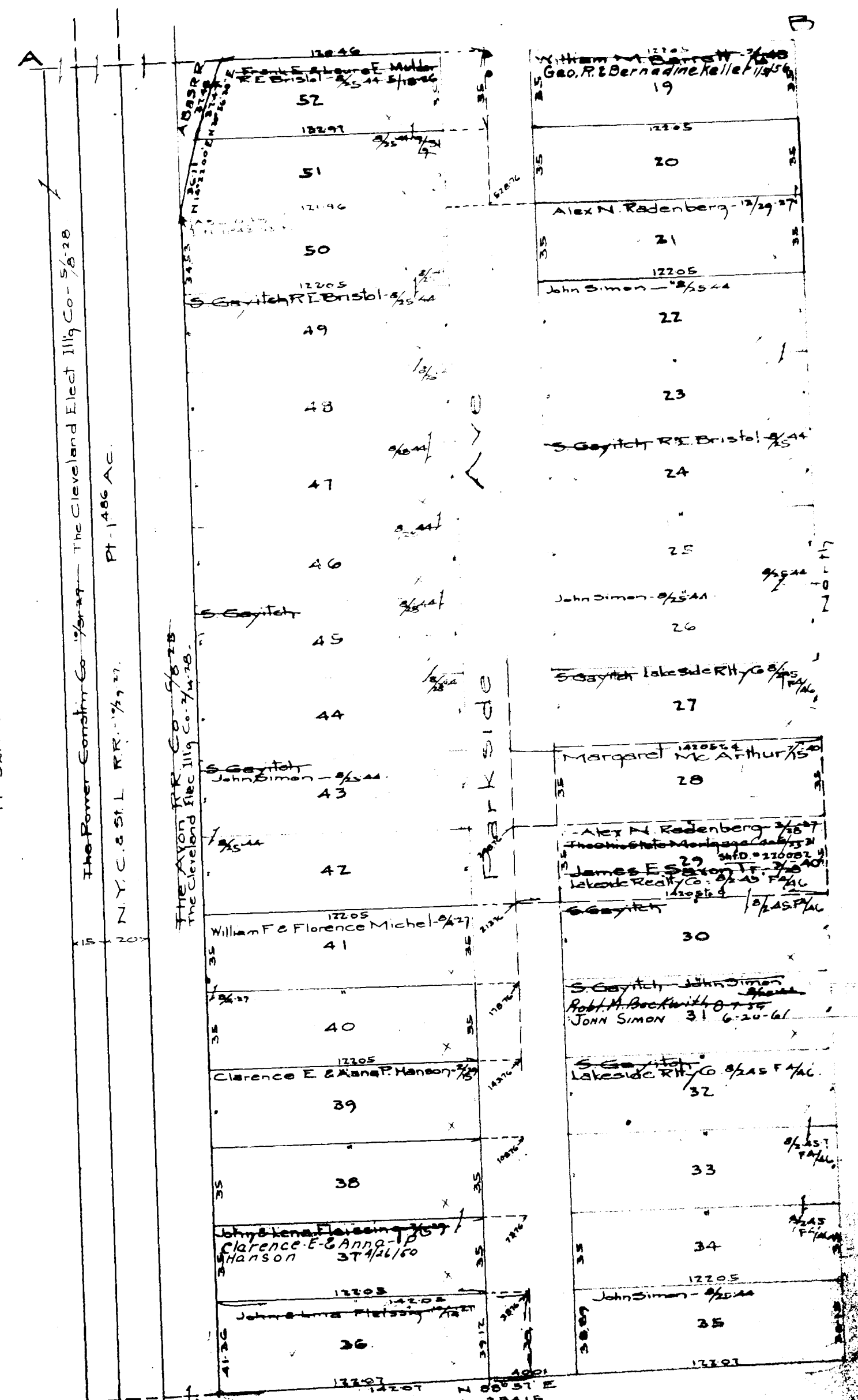

COPYRIGHT 1962
U.S. CODE, TITLE 17
LORAIN COUNTY, OHIO
Reproduced by,
Allied Microfilm Corp.
Akron, Ohio

AVON LAKE
VILLAGE

Scale 1" = 50' 1/2"

6-K

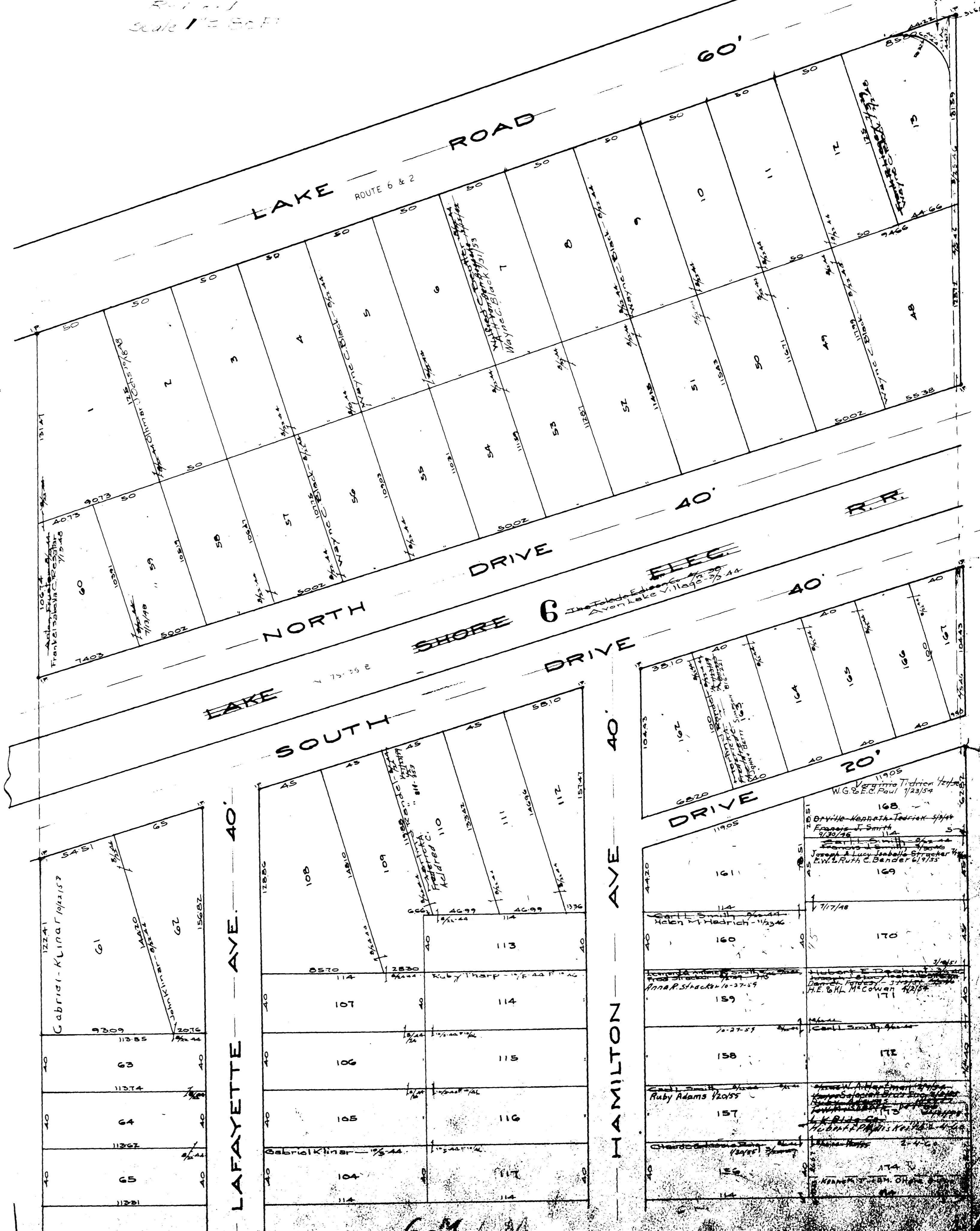

COPYRIGHT 1962
U.S. CODE, TITLE 17
LORAIN COUNTY, OHIO

Reproduced by,
Allied Microfilm Corp.
Akron, Ohio

AVON LAKE VILLAGE

Avon Lake Harbor Estates Vol. 12 Pg 24
 12 14 AL 6500
 13 (C) 104 (110) 201 (110) 201 (110) 201 (110)
 13 (C) 104 (110) 201 (110) 201 (110) 201 (110)

6

96
16

COPYRIGHT 1962
U.S. CODE, TITLE 17
LORAIN COUNTY, OHIO

Reproduced by,
Allied Microfilm Corp.
Akron, Ohio

Avon Lake Harbor Estates Vol. 12 Pg 24
Lots in blank: Lake Electric Lands Inc.

6-L

AVON LAKE VILLAGE

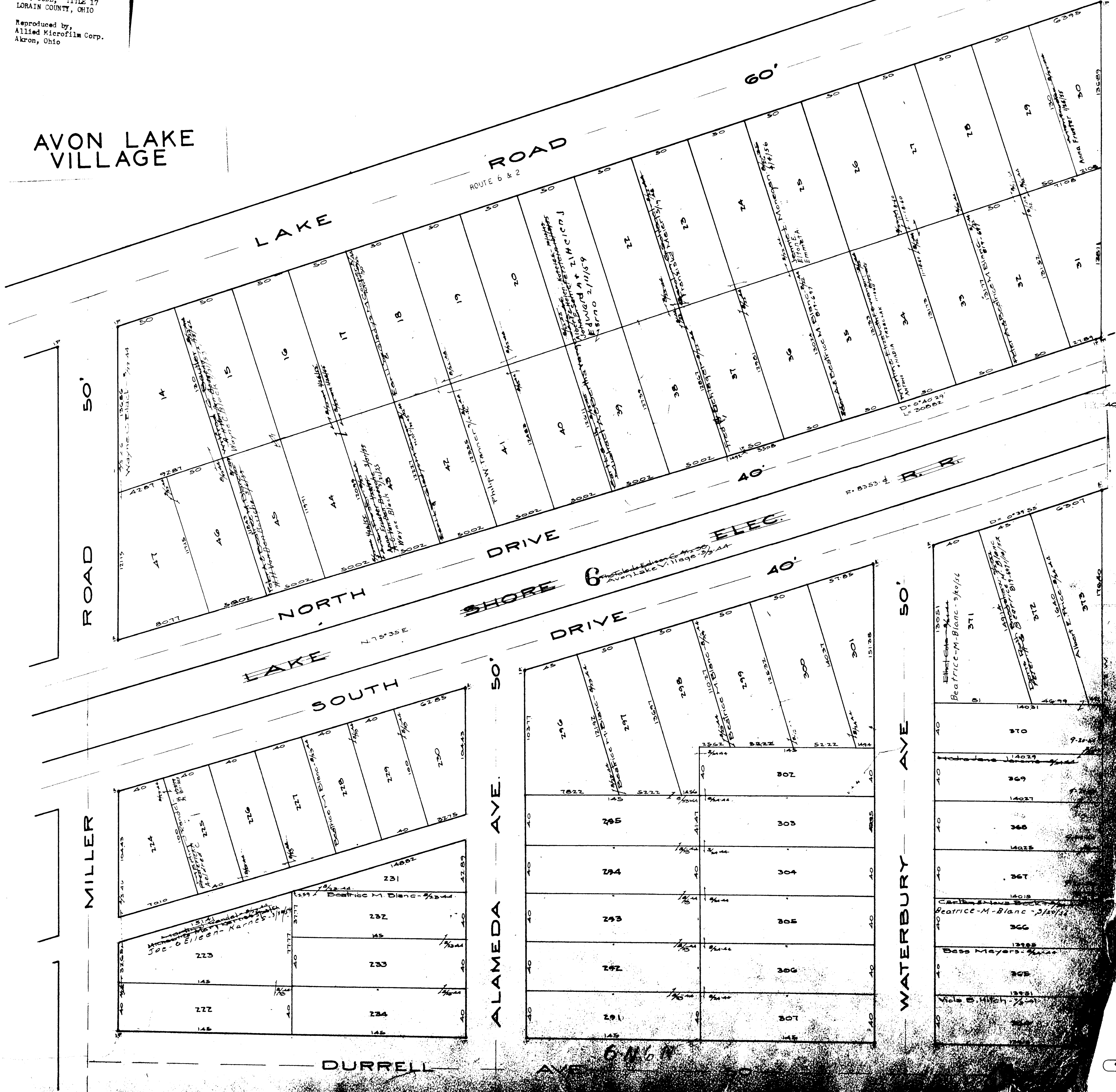

SEE 6K.

Avon Lake Harbor Estates Vol. 12 Pg 24
Lots in blank Lake Electric Lands Inc.

6-M

John Klina 11381 9/27/44	114	Ruby Adams 114	114
66	103	118	118
11329	102	119	119
67	101	120	120
11328	100	121	121
68	99	122	122
11316	98	123	123
69	97	124	124
11305	96	125	125
70	95	126	126
11293	94	127	127
71	93	128	128
11282	92	129	129
72	91	130	130
11270	90	131	131
73	89	132	132
11259	88	133	133
74	87	134	134
11247	86	135	135
75	85	136	136
11236	84	137	137
Mabel O. Thorkelson - 1/14/32	83	138	138
76	82	139	139
11224	81	140	140
Calvin C. Moser - 9/29/34	80	141	141
77	79	142	142
11213	78	143	143
Ethel Koster - 10/21/41	77	144	144
78	76	145	145
11201	75	146	146
Gilbert J. Green - 2/21/57	74	147	147
79	73	148	148
11190	72	149	149
80	71	150	150
11178	70	151	151
William Koster - 10/29/49	69	152	152
81	68	153	153
11166	67	154	154
RE BOSTAL - 10/2/44 IRVING R. NYERGES	66	155	155
82	65	156	156
11154	64	157	157
83	63	158	158
11142	62	159	159
84	61	160	160
11130	60	161	161

40'

AYE

LAFAYETTE

40.5'

40'

AYE

HAMILTON

41.5'

50'

ROAD

MILLER

COPYRIGHT 1962
U.S. CODE, TITLE 17
LORAIN COUNTY, OHIO

Reproduced by,
Allied Microfilm Corp.
Akron, Ohio

AVON LAKE
VILLAGE

6

98

18

Avon Lake Harbor Estates Vol. 12 Pg 24
Lots in blank: Lake Electric Land, Inc

MILLER ROAD 50'

Wm. & Alma R. 145 Bolzer 9/23/56	145
221	235
Salaciak Bros Inc 9/30/54 C. R. ESTER & Grace Urban 1/23/51	236
220	237
Salaciak Bros Inc 9/30/54 Leonard J. & Mildred L. Stana 11/19/54	237
219	238
Allen E. & Ruth Brown 9/21/56	238
218	239
Salaciak Brothers Inc 9/30/54 Albert P. & Helen Kimmel 3/28/56	239
217	240
R. D. & Mary L. Striebing 8/17/57	240
216	241
Carl L. & Gladys M. Cook 7/20/56 Ruby Adams 1/19/55 Salaciak Bros Inc 9/30/54	241
215	242
Gornert & Sons 3/12/54 Ruby Adams 1/19/55 Roderick A. J. & Helen McCoy 3/23/51	242
214	243
213	243
212	244
211	245
210	246
209	247
208	248
207	249
206	250
205	251
204	252
203	253
202	254

ALAMEDA AVE. 50'

145 Beatrice M. Blanc 8/22/54 Ruby Adams 5/17/56	145 Beatrice M. Blanc 8/22/54
290	308
289	309
288	310
287	311
286	312
285	313
284	314
283	315
282	316
281	317
280	318
279	319
278	320
277	321
276	322
275	323
274	324
273	325
272	326
271	327

WATERBURY AVE. 50'

13876 Beatrice M. Blanc 8/22/54 Cor. D. 1/3/54	13876
363	13878
362	13805
361	13771
360	13737
359	13703
358	13670
357	13636
356	13602
355	13569
354	13535
353	13501
352	13467
351	13434
350	13400
349	13366
348	13332
347	13299
346	13265
345	13231
344	13198

AVON LAKE VILLAGE

COPYRIGHT 1962
U.S. CODE, TITLE 17
LOHAIN COUNTY, OHIO
Reproduced by
Allied Microfilm Corp.
Akron, Ohio

MILLER RD. 50'

145 201 H. Forrest White & Adda de Witte 12/31/54	145 255 Ruby Adams 12/31/54
145 200 H. Forrest White & Adda de Witte 12/31/54	145 256 Ruby Adams 12/31/54
145 199 H. Forrest White & Adda de Witte 12/31/54	145 257 Ruby Adams 12/31/54
145 198 Evelyn Moir & Florence Lung 12/31/54	145 258 Ruby Adams 12/31/54
145 197 H. Forrest White & Adda de Witte 12/31/54	145 259 Ruby Adams 12/31/54
145 196 H. Forrest White & Adda de Witte 12/31/54	145 260 Ruby Adams 12/31/54

ALAMEDA AVE. 50'

145 270 George C. & Mary C. O'Rourke - 9/1/50	145 328 Emma J. Wilson - 1/23/54
145 269 John J. Haller - 8/21/44	145 329 John J. Haller - 8/21/44
145 268 John J. Haller - 8/21/44	145 330 John J. Haller - 8/21/44
145 267 John J. Haller - 8/21/44	145 331 John J. Haller - 8/21/44
145 266 Ruby Adams 12/31/54	145 332 John J. Haller - 8/21/44
145 265 Ruby Adams 12/31/54	145 333 John J. Haller - 8/21/44

WATERBURY AVE. 50'

145 343 Peter A. & Beatrice M. Blanc 8/7/67
145 342 John J. Haller - 8/21/44
145 341 John J. Haller - 8/21/44
145 340 Peter A. & Beatrice M. Blanc 8/7/67
145 339 John J. Haller - 8/21/44
145 338 John J. Haller - 8/21/44

CLINTON AVE.

145 194 Benedictine Order 195 of Cleveland 850-66	145 261 Sally Hackett - 7/9/41
145 193 Benedictine Order 195 of Cleveland 850-66	145 262 Sally Hackett - 7/9/41

145 264 Sally Hackett - 7/9/41	145 334 John J. Haller - 8/21/44
145 263 Benedictine Order 195 of Cleveland 850-66	145 335 John J. Haller - 8/21/44

145 337 John J. Haller - 8/21/44
145 336 John J. Haller - 8/21/44

6-0
6-0

AVON LAKE VILLAGE

COPYRIGHT 1962
 U.S. CODE, TITLE 17
 LORAIN COUNTY, OHIO
 Reproduced by
 Allied Microfilm Corp.
 Akron, Ohio