

ADJOINING PARCEL OWNERSHIP

① S/L 1274 01-00-002-108-007 PAMELA C. MCKIM DOC. #20090104952 8/15/06	④ S/L 1263 01-00-002-108-044 GARY L. THRASHER DOC. #20090285588 2/27/09
② S/L 1277 01-00-002-108-010 JOHN BRANDT DOC. #20090273003 10/24/08	⑤ S/L 1264 01-00-002-108-043 ELEANOR BROWN DOC. #20090173260 10/30/08
③ S/L 1262 01-00-002-108-045 GARY L. THRASHER DOC. #20090285588 2/27/09	⑥ S/L 1265 01-00-002-108-042 MARVYN BRAUN DOC. #19980570302

ACCEPTANCE

I, GEORGE E. HARRIS, OWNER OF THE PROPERTY SHOWN AND DESCRIBED HEREON ASSENT TO AND ADOPT THIS RE-SUBDIVISION OF SUBLOTS 1275 AND 1276 IN THE VERMILION ON THE LAKE SUBDIVISION NO. 1 AND ACKNOWLEDGE THAT THE SAME WAS MADE AT MY REQUEST AND AUTHORIZE THE RECORDING THEREOF.

George E. Harris
GEORGE E. HARRIS



STATE OF OHIO
COUNTY OF Lorain

BEFORE ME A NOTARY PUBLIC IN AND FOR SAID COUNTY AND STATE, DID PERSONALLY APPEAR, GEORGE E. HARRIS WHO ACKNOWLEDGED THAT HE DID SIGN THE FOREGOING INSTRUMENT AND THAT THE SAME WAS HIS FREE ACT AND DEED.

IN WITNESS WHEREOF I HAVE SET MY HAND AND OFFICIAL SEAL AT Vermilion, Ohio, THIS 13th DAY OF February, 2012.

Charles F. Carpenter
NOTARY PUBLIC - OHIO
MY COMMISSION EXPIRES 09-18-17

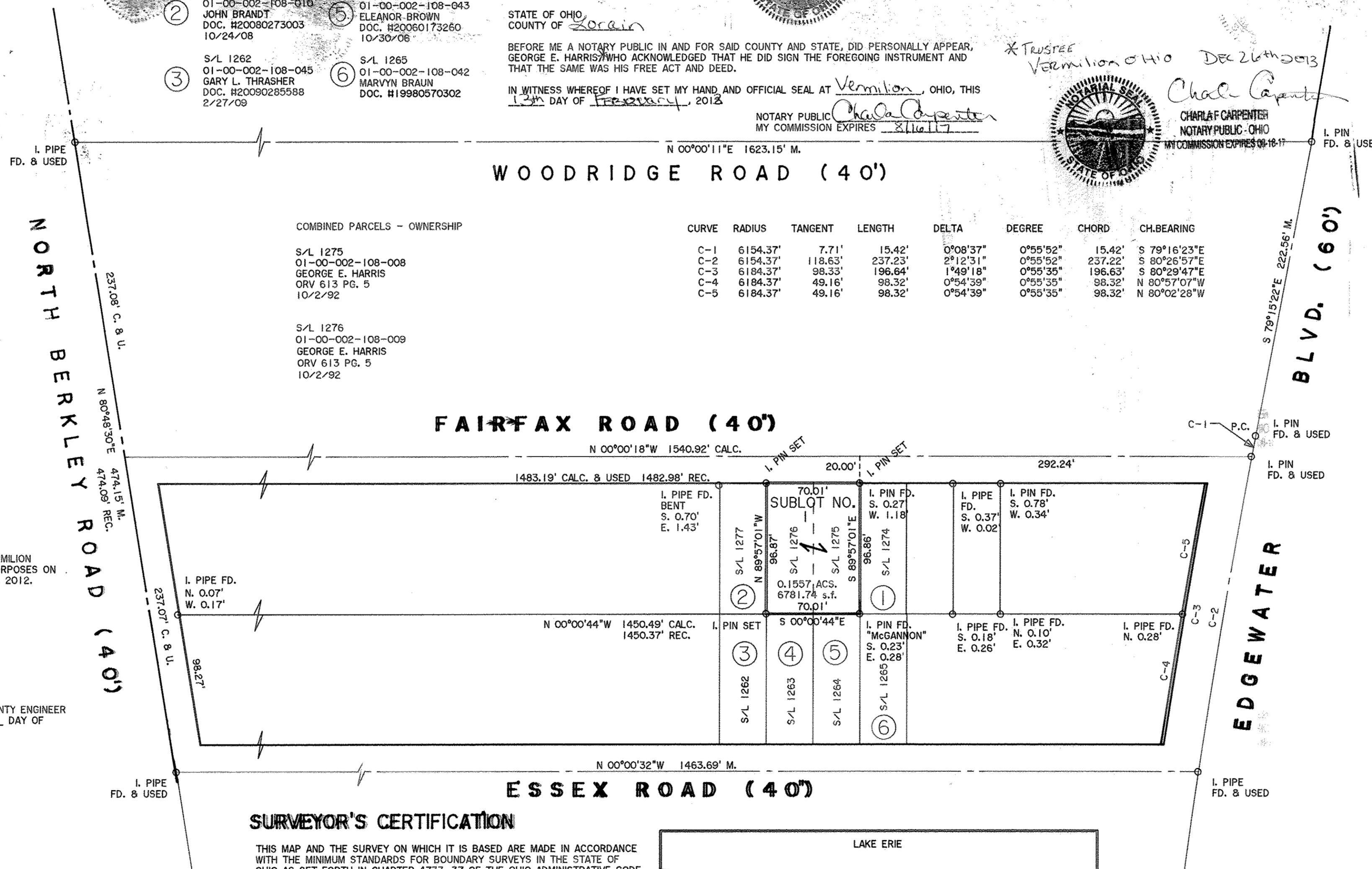
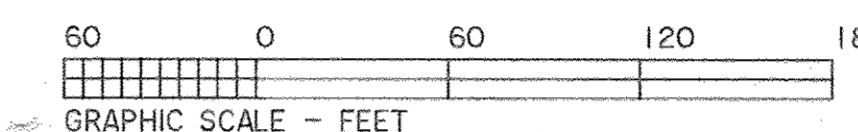

APPROVALS

THIS PLAT APPROVED BY THE CITY OF VERMILION PLANNING COMMISSION FOR RECORDING PURPOSES ON THIS 5th DAY OF September, 2012.

Joel N. Ruby
PLANNING COMMISSION CHAIRMAN
Nancy G. Park
PLANNING COMMISSION SECRETARY

THIS PLAT APPROVED BY THE LORAIN COUNTY ENGINEER FOR RECORDING PURPOSES ON THIS DAY OF , 2012.

KENNETH CARNEY, P.E., P.S.
LORAIN COUNTY ENGINEER

SURVEYOR'S CERTIFICATION

THIS MAP AND THE SURVEY ON WHICH IT IS BASED ARE MADE IN ACCORDANCE WITH THE MINIMUM STANDARDS FOR BOUNDARY SURVEYS IN THE STATE OF OHIO AS SET FORTH IN CHAPTER 4733-37 OF THE OHIO ADMINISTRATIVE CODE.

DIMENSIONS SHOWN ON THIS PLAT ARE EXPRESSED IN FEET AND DECIMAL PARTS THEREOF, ALL BEARINGS ARE TO AN ASSUMED MERIDIAN AND ARE USED TO INDICATE ANGLES ONLY. PERMANENT MONUMENTS WERE FOUND OR SET AT ALL POINTS INDICATED HEREON, ALL OF WHICH I CERTIFY TO BE CORRECT.

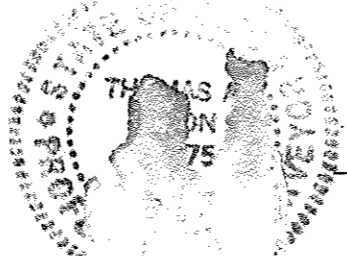

Thomas A. Simon
THOMAS A. SIMON
REG. PROFESSIONAL SURVEYOR
NO. S-7775

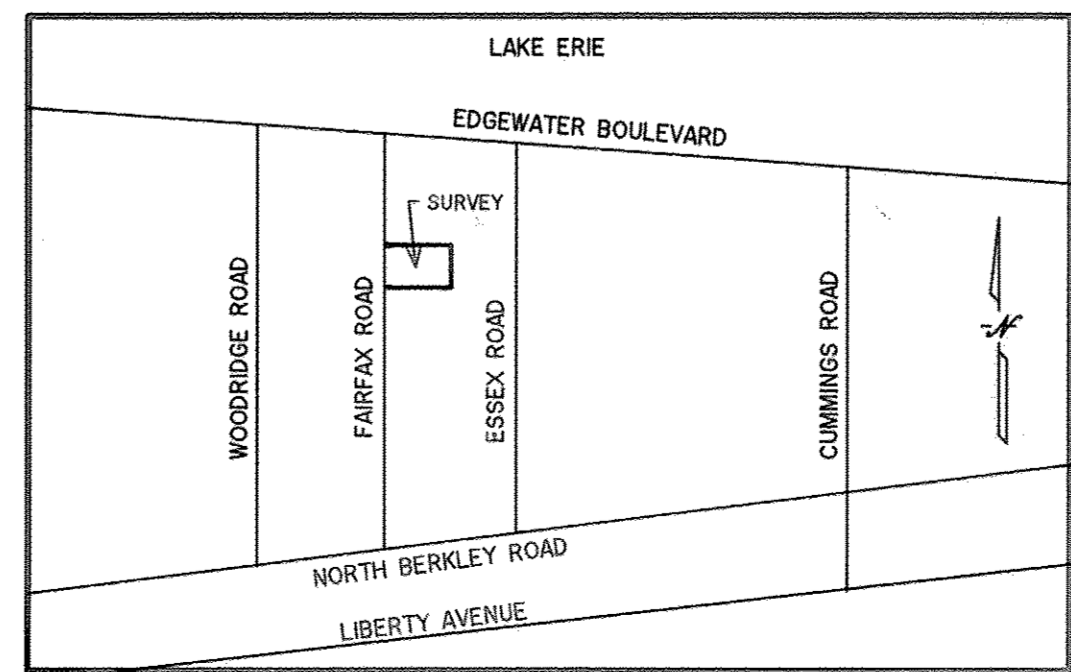

GEORGE E. HARRIS SUBDIVISION

CREATING SUBLT NO. 1
BEING KNOWN AS ALL OF SUBLOTS 1275 AND 1276 IN THE VERMILION ON THE LAKE SUBDIVISION NO. 1 RECORDED IN PLAT VOLUME 10 PAGE 18 OF LORAIN COUNTY MAP RECORDS AND PART OF ORIGINAL BROWNHELM TOWNSHIP LOT NO. 2

CITY OF VERMILION COUNTY OF LORAIN
STATE OF OHIO

AUGUST, 2012 SCALE: 1" = 60'

Doc ID: 01779708001 Type: OFF
Kind: PLAT
Recorded: 12/26/2013 at 02:26:13 PM
Fee Amt: \$90.40 Page 1 of 1
Lorain County, Ohio
Justin H. Newbold, County Recorder
File # 2013-0490594

TRANSFERRED
IN COMPLIANCE WITH SEC. 319-202
OHIO REV. CODE
DEC 26 2013
J. CRAIG SNOODGRASS, CPA, CGFM
LORAIN COUNTY AUDITOR

MICHAEL D HARRIS
365 HELEN DR
VERMILION, OH 44089
Plat Vol 99
Page 54

THOMAS SIMON & ASSOCIATES, INC.
PROFESSIONAL LAND SURVEYORS

150 SOUTH OLIVE STREET
ELYRIA, OHIO 44035
(440) 327-2925
FAX 327-2964