

LMHA - JFK SUBDIVISION

RE PLAT OF SUBLT'S 1 THRU 30 AND VACATED ALLEY IN BLOCK 4 OF W.A. BRAMAN'S SUBDIVISION RECORDED IN PLAT VOL. 3, PG. 18

Part of
 Black River Township
 Original 100 Acre Lot
 No. 3, Tract 1
 City of Lorain, County of Lorain, State of Ohio

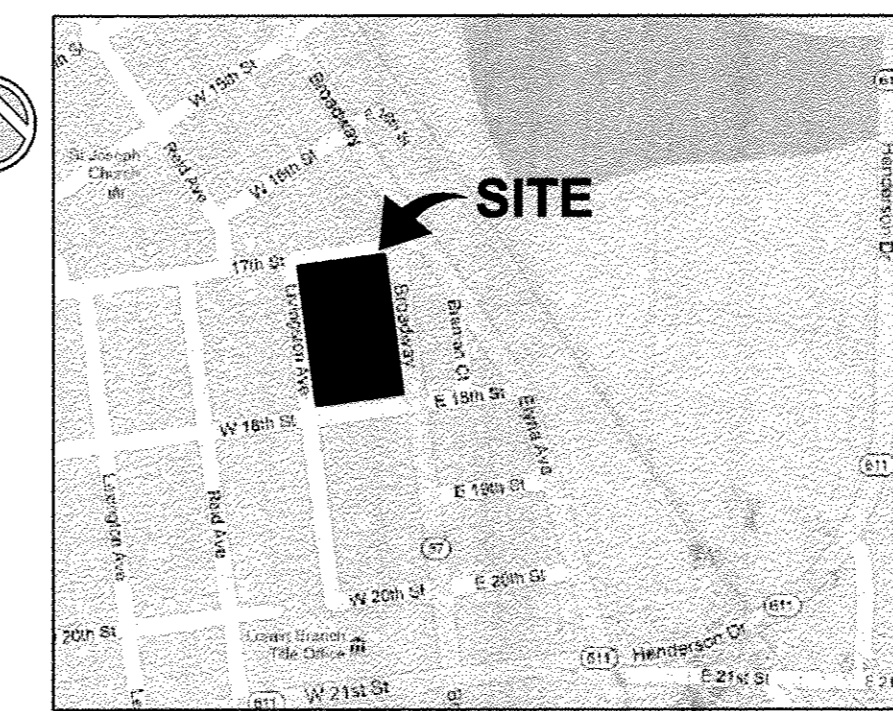
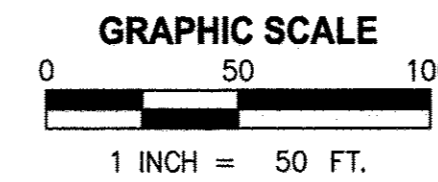
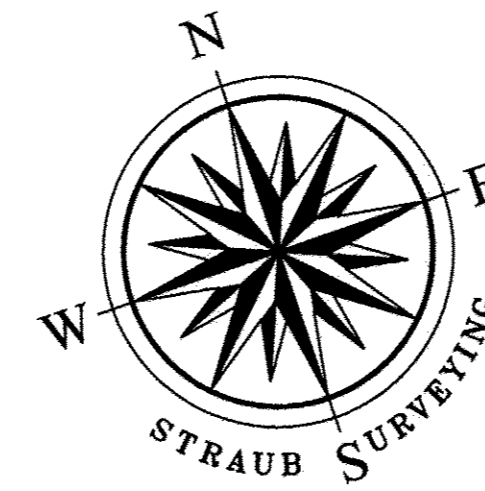

Owners Acceptance:

Lorain Metropolitan Housing Authority

I the undersigned owner of the land shown hereon, do hereby accept this plat and consolidation of the same.

Lorain Metropolitan Housing Authority

By: Harvey A. Vonder
 Title: Director

Notary:

State of Ohio
 County of Lorain

Before me, a Notary Public in and for said County and State, personally appeared the above Lorain Metropolitan Housing Authority official, who acknowledged that he/she did sign the foregoing instrument and that it was his/her own free act and deed.

In witness whereof I have hereunto set my hand and official seal at Lorain, Ohio this 13th day of August, 2012

Rebecca J. Go
 Notary Public

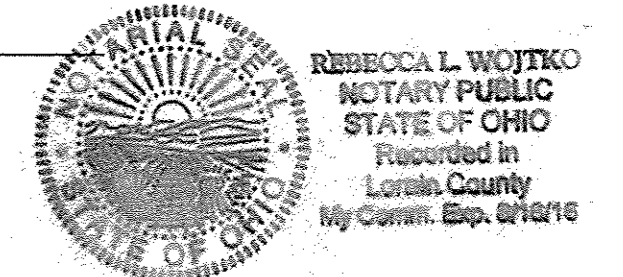

Approvals:

This Plat and Consolidation is accepted and approved by the Platting Commissioner of The City of Lorain, Ohio this ___ day of ___, 20__.

Platting Commissioner

This Plat and Consolidation is accepted and approved by the Planning Director of The City of Lorain, Ohio this ___ day of ___, 20__.

Planning Director

Surveyor's Notes:

The basis of bearings for this survey is the centerline of Livingston Ave., said centerline being N 06°58'00" W, based upon Plat Vol. 3, Pg. 18, and are to an assumed meridian used to denote angles only. Distances are in feet and decimal parts thereof. References used are listed hereon. This map prepared from a survey performed by me or under my direction in May, 2012.

Michael A. Straub 8/13/12
 By: Michael A. Straub, Ohio Professional Surveyor No. S-7055



Basis of Bearings:

The centerline of Livingston Ave. as shown.

References:

1. Lorain County GIS
2. Plat of Avalon W.A. Braman Subdivision, Vol. 3, Page 431.
3. Subject Deed.

Doc ID: 01713890001 Type: OFF
 Kind: PLAT
 Recorded: 08/27/2012 at 10:28:17 AM
 Fee Amt: \$80.40 Page 1 of 1
 Lorain County, Ohio
 Judith M. Nedelick County Recorder
 File # **2012-0426033**
 PV 98 PG 9

TRANSFERRED
 IN COMPLIANCE WITH SEC. 319-202
 OHIO REV. CODE
 AUG 27 2012
 [Signature]

MARK R. STEWART
 LORAIN COUNTY AUDITOR

Survey Legend

- M Measured
- F Found
- U Used
- R Record
- P Plat
- C Calculated
- ☐ Monument Box Found as Described
- Capped Iron Pin (CIP) Set
- ⊙ Capped Iron Pin Found
- Iron Pin (IP) Found as Described
- ⊗ Iron Pipe (IPP) Found as Described
- ⊕ DRILL HOLE (DH) FOUND

CIP SET ARE 5/8" x 30" REBAR W/YELLOW CAP STAMPED PS#7055

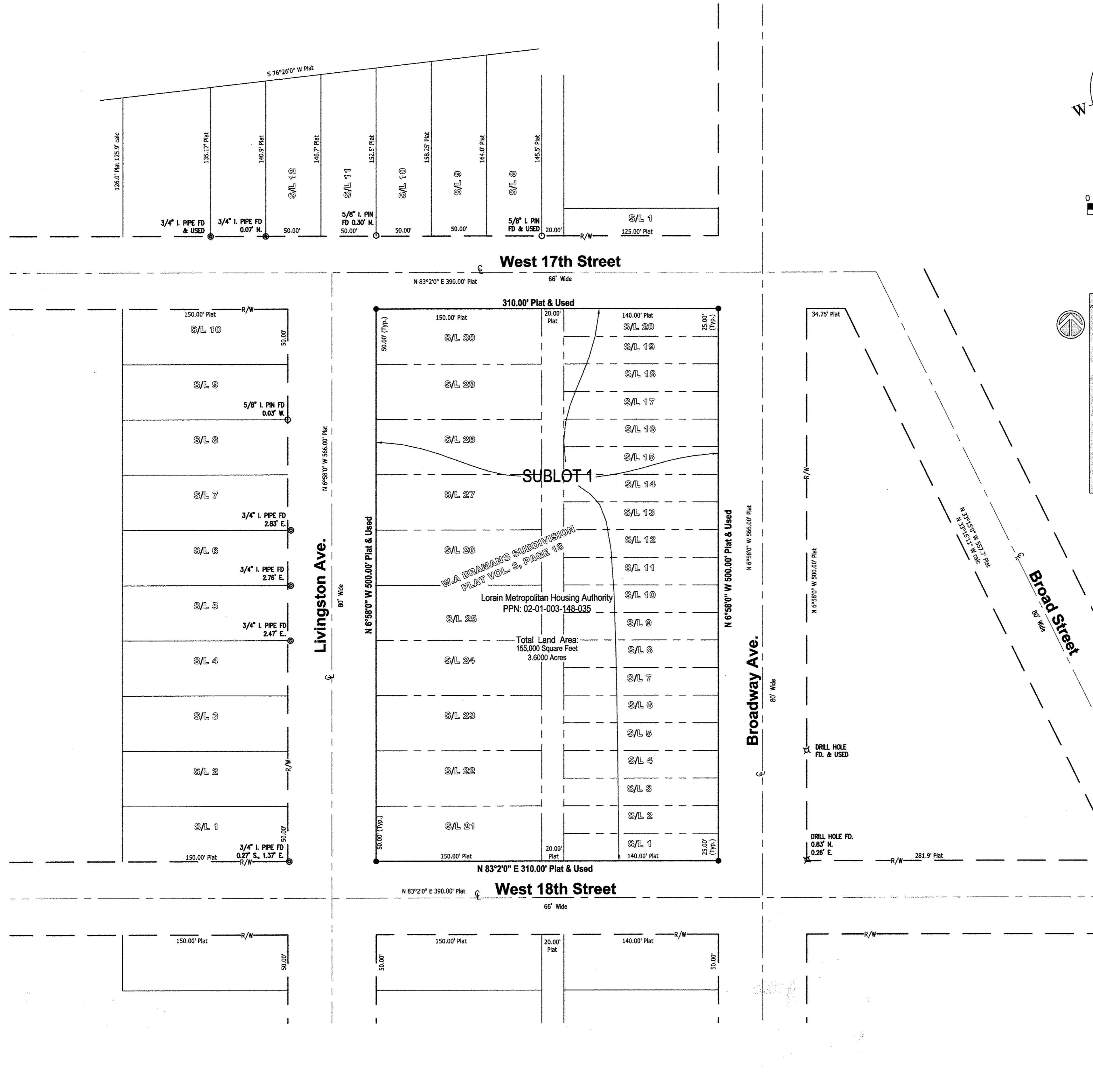

STRAUB SURVEYING, LLC
 PROFESSIONAL LASER SCANNING AND SURVEYING SERVICES
 3580 ELDORADO DRIVE • ROCKY RIVER, OHIO 44116
 PHONE: 440-333-1700 FAX: 440-333-5521

Date of Survey: May 18, 2012
 By: CMM
 Project No. 12-010-1
 DWG: 12-010-1 CMM 5-25-12.DWG

| Revisions | | | |
|-----------|---------|----------------|-----|
| NO. | DATE | DESCRIPTION | BY |
| 1 | 6/22/12 | City Comments | CMM |
| 0 | 5/25/12 | Original Issue | CMM |

LMHA - JFK SUBDIVISION

STRAUB SURVEYING
 3580 ELDORADO DR
 ROCKY RIVER, OH 44411-6

Consolidation Plat
 Prepared For
 Lorain Metropolitan Housing Authority
 1600 Kansas Ave, Lorain, Ohio

Sht. 1 of 1