

CURVE	ARC LENGTH	RADIUS	DELTA ANGLE	CHORD BEARING	CHORD LENGTH	TANGENT
C1	273.35'	617.00'	25°34'10"	S 12°30'05" W	273.07'	140.01'
C2	290.08'	650.00'	25°34'10"	S 12°30'05" W	287.68'	147.49'
C3	271.06'	683.00'	22°44'18"	S 11°05'09" W	269.28'	137.33'
C4	282.69'	279.00'	58°03'11"	S 60°41'24" W	270.75'	154.82'
C5	276.63'	246.00'	64°25'50"	S 57°30'05" W	262.29'	155.01'
C6	239.52'	213.00'	64°25'50"	S 57°30'05" W	227.10'	134.21'
C7	104.98'	213.00'	28°14'02"	N 78°09'59" W	103.90'	53.57'
C8	276.53'	246.00'	64°25'50"	N 58°04'05" W	262.29'	155.01'
C9	313.74'	279.00'	64°25'50"	N 58°04'05" W	297.47'	175.80'
C10	304.80'	683.00'	25°34'10"	N 13°04'05" W	302.28'	154.98'
C11	290.08'	650.00'	25°34'10"	N 13°04'05" W	287.68'	147.49'
C12	273.35'	617.00'	25°34'10"	N 13°04'05" W	273.07'	140.01'
C13	135.59'	457.00'	17°00'00"	S 81°49'00" W	135.10'	68.30'
C14	143.39'	490.00'	17°00'00"	S 81°49'00" W	144.85'	73.23'
C15	155.18'	523.00'	17°00'00"	S 81°49'00" W	154.61'	78.16'
C16	223.79'	55.00'	23°07'48"	S 43°14'54" E	98.39'	110.00'
C17	51.00'	55.00'	53°07'48"	S 46°45'06" W	49.19'	27.50'
C18	113.22'	213.00'	30°27'17"	N 41°04'48" W	111.89'	57.98'
C19	21.35'	213.00'	5°44'31"	S 59°10'42" E	21.34'	10.68'

ACREAGE CALCULATION	
SUBLOT 1 PPN 02-02-024-111-001	1.5977 AC.
SUBLOT 2 PPN 02-02-024-110-009 PPN 02-02-024-110-010 PPN 02-02-024-110-011 PPN 02-02-024-110-003 PPN 02-02-024-110-004 PPN 02-02-024-110-005 PPN 02-02-024-110-006 PPN 02-02-024-110-007 PPN 02-02-024-110-008	0.3344 AC. 0.3834 AC. 0.0185 AC. 1.3702 AC. 2.2385 AC. 0.8697 AC. 1.3780 AC. 1.1292 AC. 0.8416 AC.
CONSOLIDATED PARCEL	8.5635 AC.
SUBLOT 3 PPN 02-02-024-112-001 PPN 02-02-024-112-002 PPN 02-02-024-112-004 PPN 02-02-024-112-005 PPN 02-02-024-112-006	0.7810 AC. 0.9008 AC. 0.8790 AC. 0.9795 AC. 0.0812 AC.
CONSOLIDATED PARCEL	3.6215 AC.

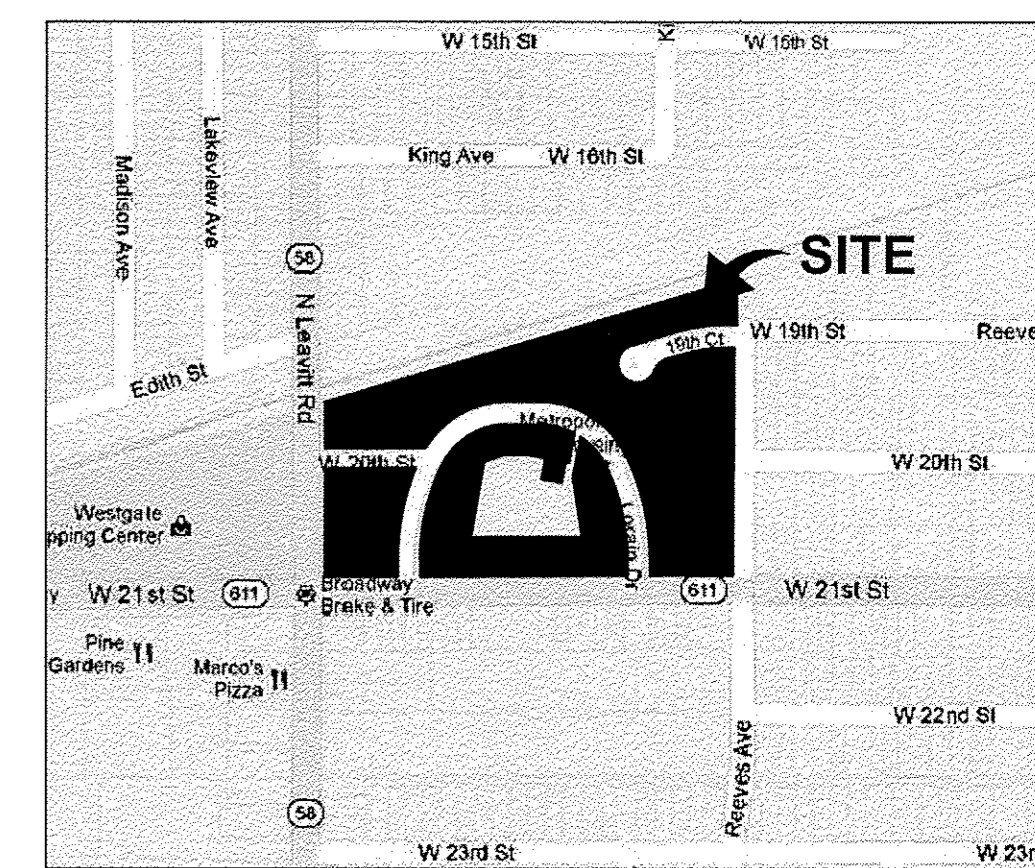

VICINITY MAP
NOT TO SCALE

Doc ID: 01718580001 Type: OFF
 Kind: PLAT
 Recorded: 08/27/2012 at 10:19:04 AM
 Fee Amt: \$90.40 Page 1 of 1
 Lorain County, Ohio
 Judith H. Medwick County Recorder
 File 2012-0426032

STRAUB SURVEYING
 Plot Vol 198
 Pg 8

Owners Acceptance:

Lorain Metropolitan Housing Authority
 I, the undersigned owner of the land shown hereon, do hereby accept this plat and consolidation of the same.
 Lorain Metropolitan Housing Authority
 By: John P. McMalin
 Title: Assistant Director

Notary:

State of Ohio
 County of Lorain
 Before me, a Notary Public in and for said County and State, personally appeared the above Lorain Metropolitan Housing Authority official, who acknowledged that he/she did sign the foregoing instrument and that it was his/her own free act and deed.
 In witness whereof I have hereunto set my hand and official seal at _____ Ohio this 23rd day of August, 2012.
Rebecca L. Wojtko
 Notary Public

Surveyor's Notes:

The basis of bearings for this survey is the centerline of West 21st Street, said centerline being N 89°43'00" E, based upon Plat Vol. 21, Pg. 15, and are to an assumed meridian used to denote angles only. Distances are in feet and decimal parts thereof. References used are listed hereon. This map prepared from a survey performed by me or under my direction in May, 2012.
 By: Michael A. Straub 8/23/12
 S-7055
 MICHAEL A. STRAUB
 REGISTERED PROFESSIONAL SURVEYOR
 STATE OF OHIO

TRANSFERRED
IN COMPLIANCE WITH SEC. 319-202
OHIO REV. CODE

AUG 27 2012
 MARK R. STEWART
 LORAIN COUNTY AUDITOR

- Basis of Bearings:**
 The centerline of West 21st Street as shown.
- References:**
 1. Lorain County GIS.
 2. Subject Deed.
 3. City of Lorain Tax Map
 4. Plat Volume 65, Page 9, Lakeview Allotment
 5. Plat Volume 65, Page 49, New Century Subdivision No. 1
 6. Plat Volume 21, Page 15, Pole & Reves Amended Plat
 7. Plat Volume 12, Page 15, Pole & Reves City Acres Addition

- Survey Legend**
 M Measured
 F Found
 U Used
 R Record
 P Plat
 C Calculated
 [Symbol] Monument Box Found as Described
 [Symbol] Capped Iron Pin (CIP) Set
 [Symbol] Capped Iron Pin Found
 [Symbol] Iron Pin (IP) Found as Described
 [Symbol] Iron Pipe (IPP) Found as Described
 [Symbol] DRILL HOLE (DH) FOUND
 CIP SET ARE 5/8" x 30" REBAR W/YELLOW CAP STAMPED PS#7055

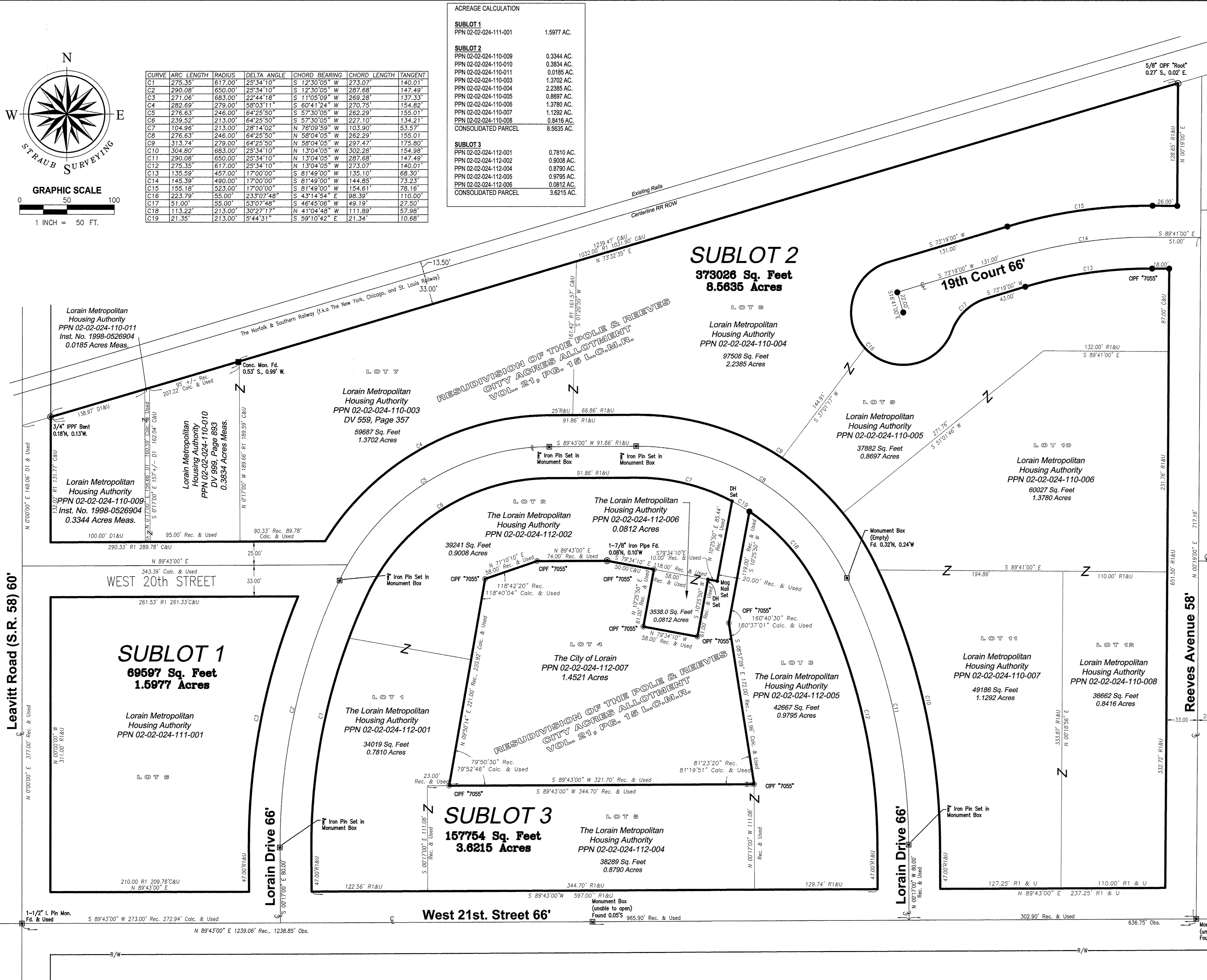

Date of Survey: May 18, 2012
 By: CMM
 Project No. 12-010-1
 DWG: 12-010-1 CMM 5-25-12.DWG

NO.	DATE	DESCRIPTION	BY
1	6/22/12	City Comments	CMM
0	5/25/12	Original Issue	CMM

LMHA - WESTGATE SUBDIVISION
 RESUBDIVISION OF THE RESUBDIVISION OF THE POLE & REEVES CITY ACRES ALLOTMENT
 VOLUME 21, PAGE 15 OF LORAIN COUNTY PLAT RECORDS
 Part of Black River Township
 Original 100 Acre Lot No. 24, Tract 2
 City of Lorain, County of Lorain, State of Ohio

Subdivision Plat
 Prepared For
 Lorain Metropolitan Housing Authority
 1600 Kansas Ave. Lorain, Ohio

Sht. 1 of 1