

CERTIFICATION

THIS IS TO CERTIFY THAT THE ATTACHED DRAWINGS CORRECTLY REPRESENT THE BUILDINGS AS CONSTRUCTED AND THAT THERE ARE NO ENCROACHMENTS ON ADJUTING PROPERTIES.

[Signature]
 JAMES T. SAYLER, P.E.
 PROFESSIONAL ENGINEER NO. E-52385

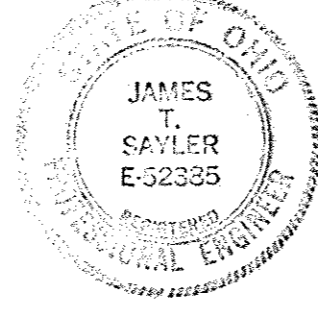

[Signature]
 JAMES T. SAYLER
 PROFESSIONAL SURVEYOR NO. S-7425

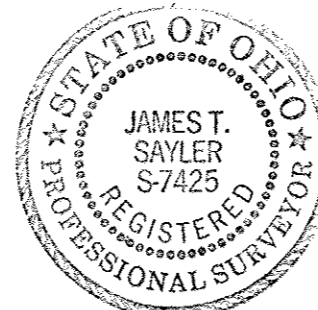

ACREAGE BREAKDOWN:	SQ. FT.	ACRES
PHASE 1, PARCEL A . . .	162,481	3.7301
PHASE 2, PARCEL B . . .	64,008	1.4694
PHASE 3, PARCEL C . . .	25,708	0.5902
PHASE 4, PARCEL D . . .	47,370	1.0875
PHASE 5, PARCEL E & F	58,888	1.3519
PHASE 6, PARCEL G	25,027	0.5745
PHASE 7, PARCEL H	82,124	1.8853
REMAINDER, IN 1 PARCEL	29,989	0.6885
TOTAL =	495,595	11.3773

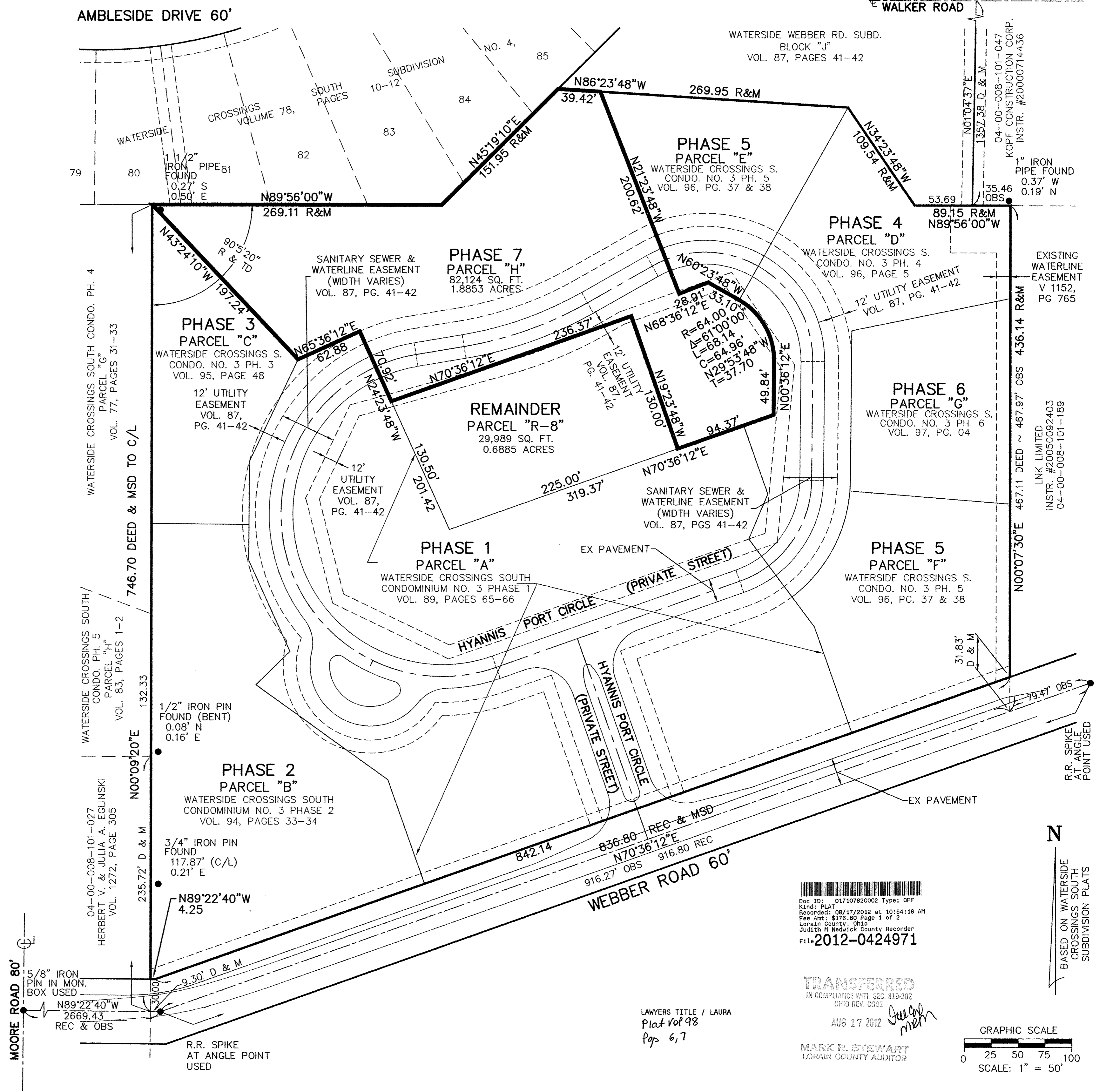

Doc ID: 017107620002 Type: OFF
 Kind: PLAT
 Recorded: 08/17/2012 at 10:54:18 AM
 Fee Amt: \$176.00 Page 1 of 2
 Lorain County, Ohio
 Judith M. Medusok County Recorder
 File # 2012-0424971

TRANSFERRED
 IN COMPLIANCE WITH SEC. 319-202
 OHIO REV. CODE
 AUG 17 2012
 MARK R. STEWART
 LORAIN COUNTY AUDITOR

LAWYERS TITLE / LAURA
 Plat ref 98
 Page 6,7

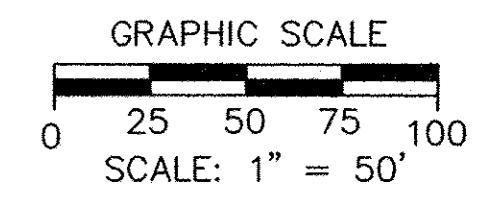

REVISIONS	DATE	DESCRIPTION

WATERSIDE CROSSINGS SOUTH CONDOMINIUM NO. 3 PHASE 7
 BEING PART BLOCK "K" OF THE WATERSIDE WEBBER ROAD SUBD. RECORDED IN VOL. 87, PG. 41 & 42, IN SEC. #8, CITY OF AVON LAKE, LORAIN COUNTY, OHIO

THE HENRY G. REITZ ENGINEERING COMPANY
 4214 ROCKY RIVER DRIVE
 CLEVELAND, OHIO 44135
 PHONE: (216) 251-3033

1/2
 JULY 2012



45-47 REAR VIEW

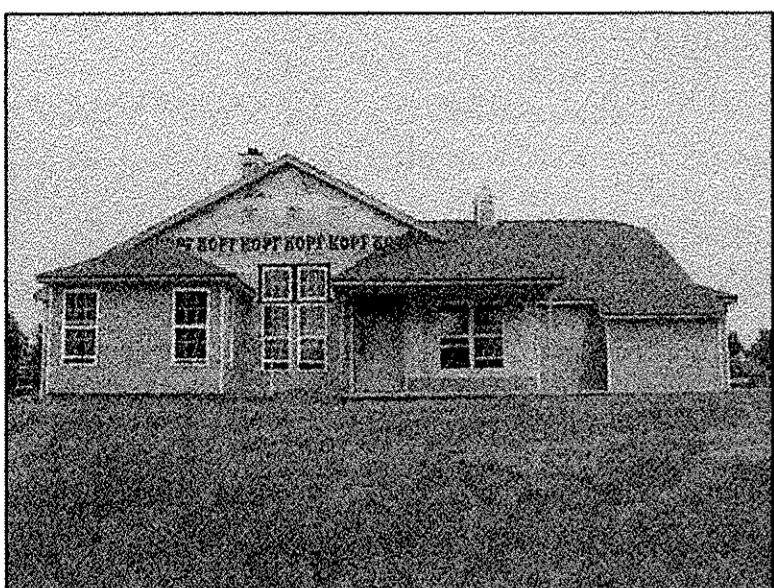

45 SIDE VIEW

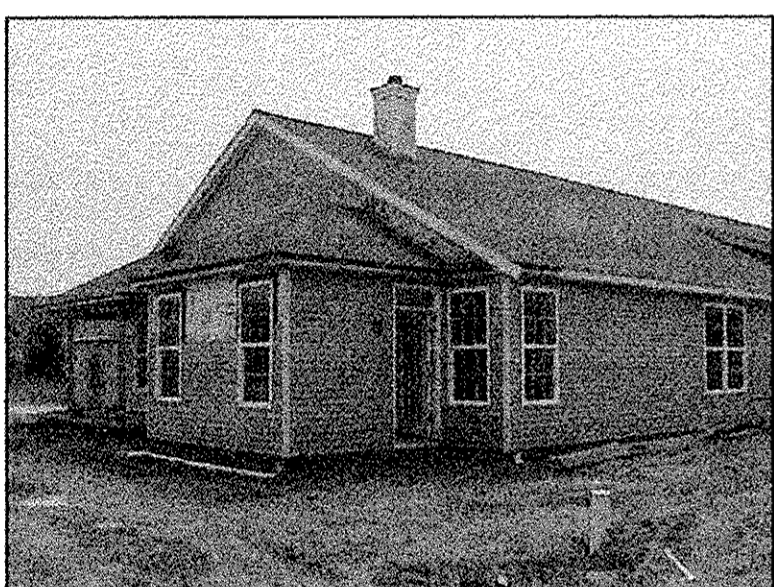

47 SIDE VIEW



45-47 FRONT VIEW

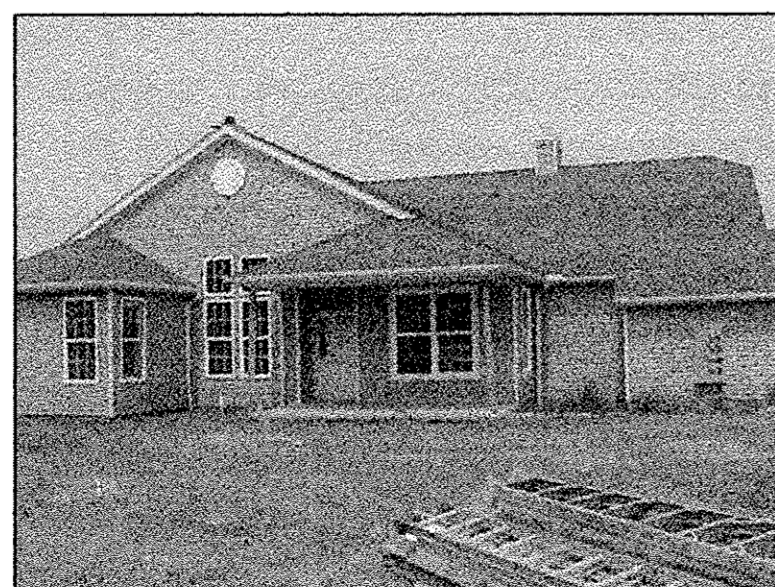

48 SIDE VIEW



48-51 REAR VIEW



48-51 FRONT VIEW

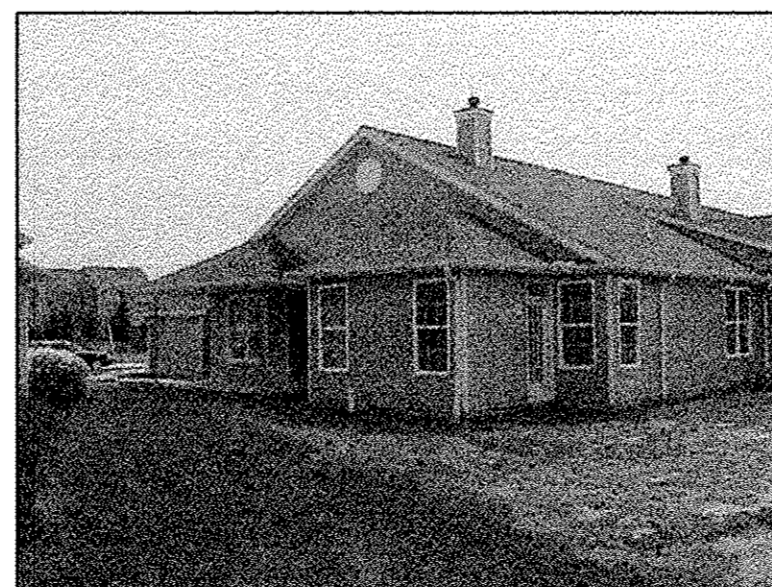

51 SIDE VIEW

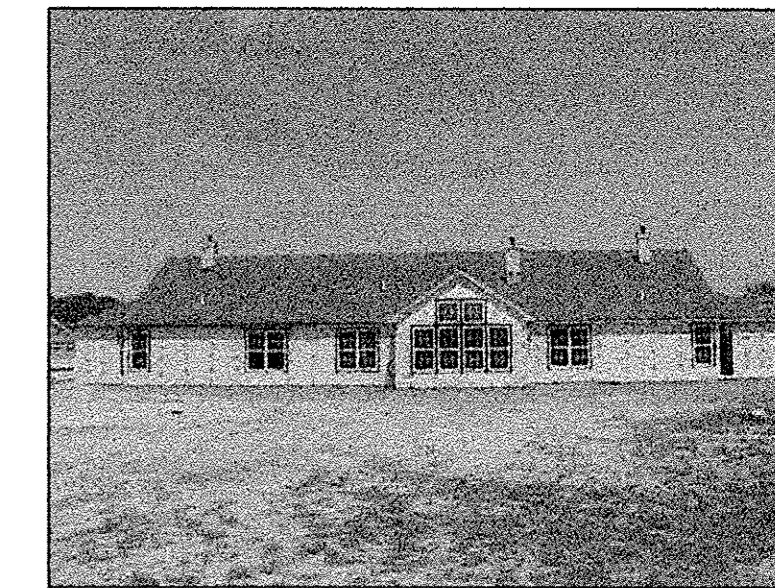

52-54 REAR VIEW

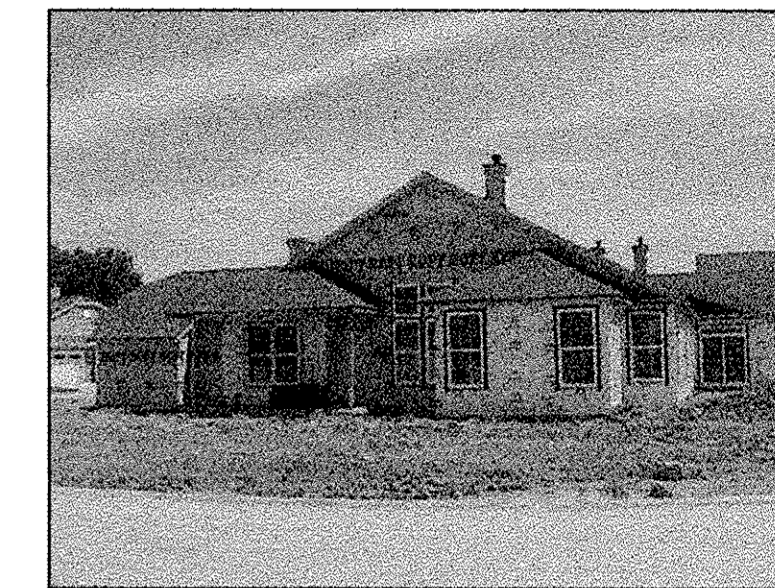

52 SIDE VIEW

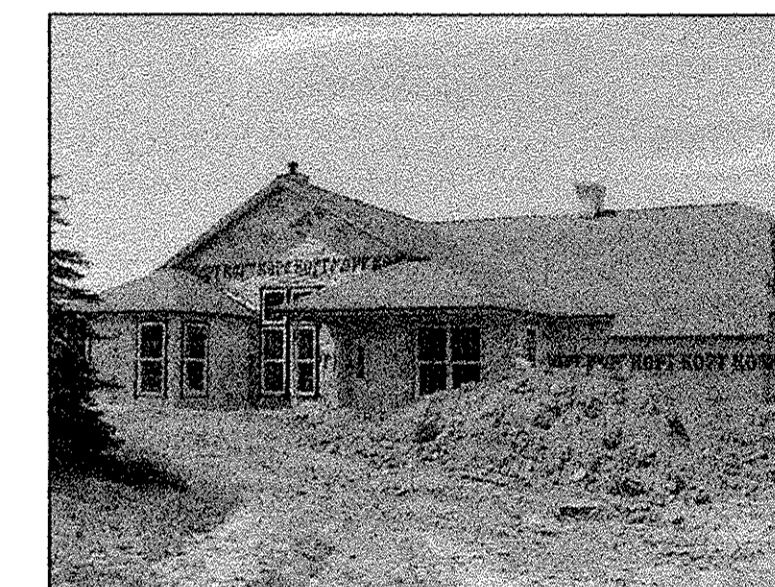

54 SIDE VIEW

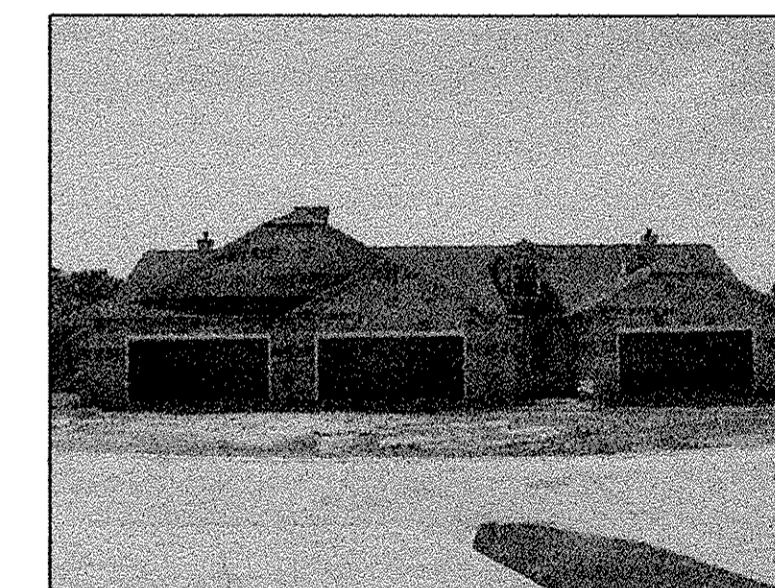

52-54 FRONT VIEW

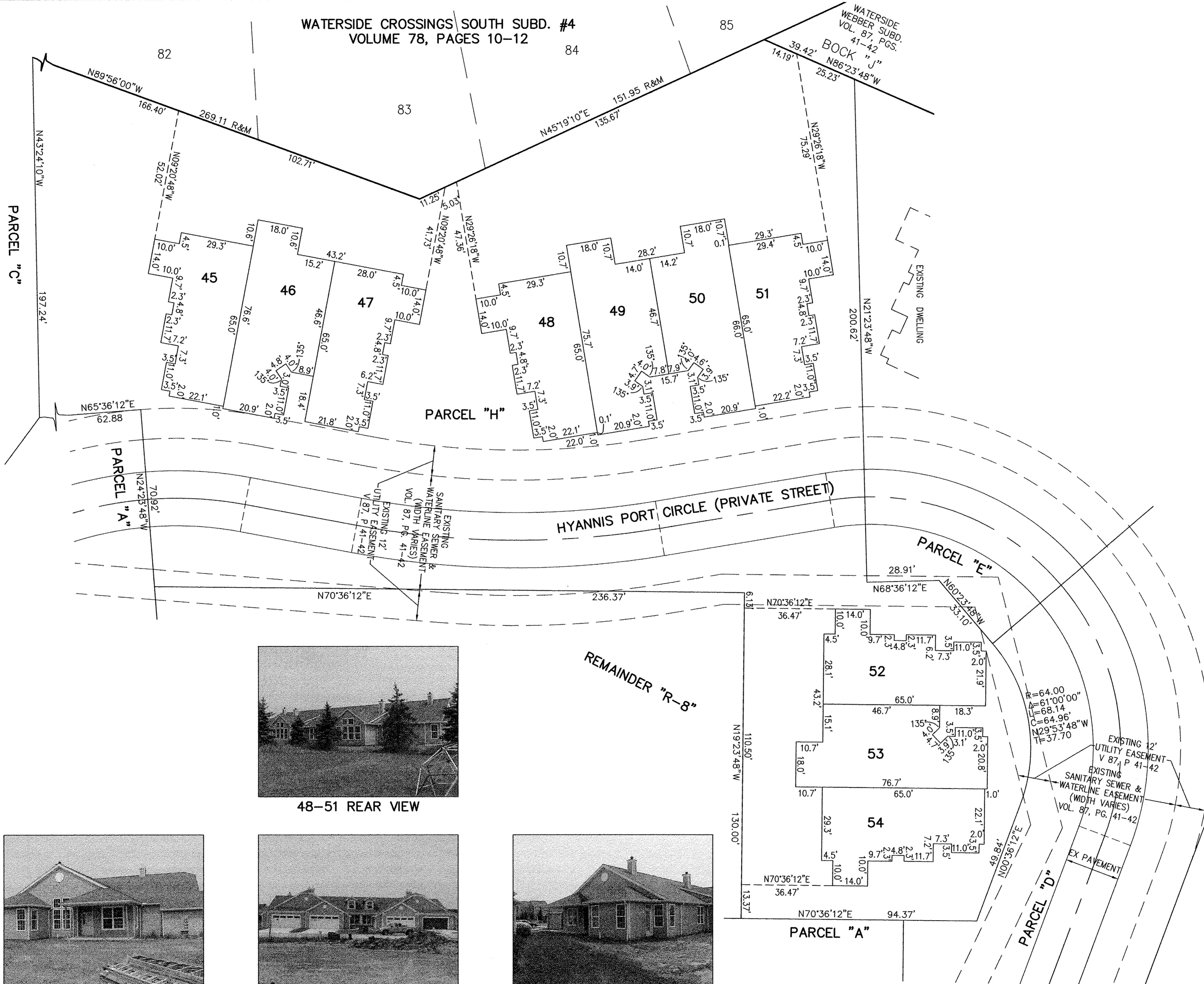

REVISIONS	

**WATERSIDE CROSSINGS SOUTH
CONDOMINIUM NO. 3 PHASE 7**
BEING PART BLOCK "K" OF THE WATERSIDE WEBBER
ROAD SUBD. RECORDED IN VOL. 87, PG. 41 & 42, IN
SEC. #8, CITY OF AVON LAKE, LORAIN COUNTY, OHIO

**THE HENRY G. REITZ
ENGINEERING COMPANY**
4214 ROCKY RIVER DRIVE
CLEVELAND, OHIO 44135
PHONE: (216) 251-3033

2
2
JULY
2012

L:\davis\K\WING-5\asc-condo7-1.dwg, 1:20