

**PIONEER RIDGE SUBDIVISION NO. 9
BY DEL-WEBB**

BEING PART OF ORIGINAL RIDGEVILLE TOWNSHIP
LOTS 36 & 37
NOW IN THE CITY OF NORTH RIDGEVILLE
LORAIN COUNTY, OHIO

THE ESTABLISHMENT OF THE EXTERIOR PROPERTY LINES AND ROADLINES FOR "THE PIONEER RIDGE SUBDIVISION" ARE BASED UPON A BOUNDARY SURVEY DATED 3/21/01 BY DONALD G. BOHNING & ASSOCIATES, INC. AND PREVIOUSLY SUBMITTED TO THE COUNTY OF LORAIN.

I HEREBY STATE THAT THIS PLAT HAS BEEN COMPILED FROM A SURVEY MADE ON THE GROUND UNDER MY SUPERVISION IN MARCH, 2001, AND THAT IT IS CORRECT TO THE BEST OF MY PROFESSIONAL KNOWLEDGE, INFORMATION AND BELIEF. DISTANCES ARE GIVEN IN FEET AND DECIMAL PARTS THEREOF. COURSES ARE REFERENCED TO AN ASSUMED MERIDIAN AND ARE USED TO INDICATE ANGLES ONLY. * INDICATES IRON MONUMENTS TO BE SET (1" REBAR W/IDENTIFICATION D.G. BOHNING ASSOC.) AFTER CONSTRUCTION OF IMPROVEMENTS.

K.L. Bohning
KENNETH L. BOHNING
REGISTERED SURVEYOR NO. 6720

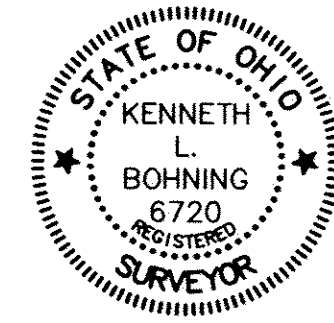

APPROVALS (CITY OF NORTH RIDGEVILLE)

APPROVED THIS 4th DAY OF JANUARY 2012

Michelle Jurek
SECRETARY (OR RESPONSIBLE OFFICIAL)
CITY PLANNING COMMISSION

APPROVED THIS 4th DAY OF JANUARY 2012

David Hillcock
MAYOR (OR DESIGNATED MEMBER OF COUNCIL)

APPROVED THIS 4th DAY OF JANUARY 2012

Mark R. Stewart
CITY ENGINEER

THIS PLAT OF THE PIONEER RIDGE SUBDIVISION, THE GRANTING OF EASEMENTS FOR PUBLIC FACILITIES AND APPURTENANCES, AND THE DEDICATION FOR PUBLIC PURPOSES OF THE STREETS HEREON, HAS BEEN APPROVED BY THE COUNCIL OF THE CITY OF NORTH RIDGEVILLE BY ORDINANCE/RESOLUTION NO. _____ ADOPTED THIS _____ DAY OF _____ 20____.

**ACCEPTANCE & DEDICATION
(CITY OF NORTH RIDGEVILLE)**

SITUATED IN THE CITY OF NORTH RIDGEVILLE, COUNTY OF LORAIN, STATE OF OHIO, AND BEING PART OF ORIGINAL LOT NUMBERS 36 & 37, CONTAINING 53.9918 ACRES, AND BEING THE SAME TRACT AS CONVEYED TO PULTE HOMES OF OHIO LLC.

THE UNDERSIGNED (SET FORTH ALL PARTIES HAVE RECORD LEGAL TITLE INTEREST IN THE PARCEL)

PULTE HOMES OF OHIO LLC, A MICHIGAN LIMITED LIABILITY COMPANY

HEREBY CERTIFY THAT THE ATTACHED PLAT CORRECTLY REPRESENTS THEIR PIONEER RIDGE SUBDIVISION NO. 9 A SUBDIVISION OF LOTS 408 TO 481, INCLUSIVE, DO HEREBY ACKNOWLEDGE THIS PLAT OF SAME AND DEDICATE TO USE AS SUCH, ALL OR PARTS OF THE ROADS, BOULEVARDS, CUL-DE-SACS, PARKS, PLANTING STRIPS, ETCETERA SHOWN HEREIN AND NOT HERETOFORE DEDICATED.

THE UNDERSIGNED FURTHER AGREES THAT ANY USE OR IMPROVEMENTS MADE ON THIS LAND SHALL BE IN CONFORMITY WITH ALL EXISTING PLATTING, HEALTH OR LAWFUL RULES AND REGULATIONS INCLUDING THE APPLICABLE OFF-STREET PARKING AND LOADING REQUIREMENTS OF THE CITY OF NORTH RIDGEVILLE, OHIO, FOR THE BENEFIT OF THEMSELVES AND ALL OTHER SUBSEQUENT PARTIES TAKING TITLE FROM, UNDER OR THROUGH THE UNDERSIGNED.

THE DIMENSIONS OF LOTS AND STREETS ARE SHOWN ON THE PLAT IN FEET AND DECIMAL PARTS THEREOF. EASEMENTS ARE RESERVED WHERE INDICATED ON THE PLAT FOR PUBLIC UTILITY PURPOSES ABOVE AND BENEATH THE SURFACE OF THE GROUND.

IN WITNESS WHEREOF THE UNDERSIGNED HAVE HEREUNTO SET THEIR HANDS THIS 13th DAY OF DECEMBER 2011

WITNESS *[Signature]* SIGNED *[Signature]*
STAN KATANIC, DIRECTOR OF LAND

STATE OF OHIO, COUNTY OF CUYAHOGA

BEFORE ME, A NOTARY PUBLIC IN AND FOR SAID COUNTY, APPEARED STAN KATANIC WHO ACKNOWLEDGED THE SIGNING OF THE FOREGOING INSTRUMENT TO BE THEIR VOLUNTARY ACT AND DEED FOR THE USES AND PURPOSES THEREIN EXPRESSED. IN WITNESS WHEREOF I HAVE HEREUNTO SET MY HAND AND AFFIXED MY OFFICIAL SEAL THIS 13th DAY OF DECEMBER 2011

K.L. Bohning
NOTARY PUBLIC

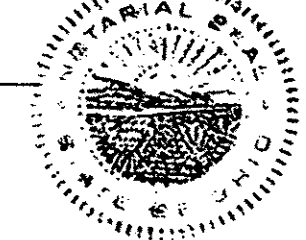

KENNETH L. BOHNING, Notary Public
State of Ohio - Cuyahoga County
My Commission Expires May 5, 2014

SUE R / BY TINA
Plat Vol. 97
pgs 29, 30, 31, 32

TRANSFERRED
IN COMPLIANCE WITH SEC. 319-202
OHIO REV. CODE

FEB -7 2012

MARK R. STEWART
LORAIN COUNTY AUDITOR

UTILITY EASEMENTS

WE, THE UNDERSIGNED OWNER OF THE WITHIN PLATTED LAND, DO HEREBY GRANT UNTO THE COLUMBIA GAS OF OHIO, WINDSTREAM COMMUNICATIONS, INC., OHIO EDISON COMPANY, TIME WARNER CABLE, ALL OHIO CORPORATIONS, THEIR SUCCESSORS AND ASSIGNS (HEREINAFTER REFERRED TO AS GRANTEE) A PERMANENT RIGHT-OF-WAY AND EASEMENT TWELVE (12) FEET IN WIDTH, UNDER, OVER, AND THROUGH ALL SUBLOTS AND ALL LANDS OWNED BY THE GRANTOR SHOWN HEREON AND PARALLEL WITH AND CONTIGUOUS TO THE PUBLIC THOROUGHFARES, AND ALSO UPON LANDS AS DEPICTED HEREON TO CONSTRUCT, PLACE, OPERATE, MAINTAIN, REPAIR, RECONSTRUCT, RELOCATE, RENEW, SUPPLEMENT, OR REMOVE SUCH UNDERGROUND ELECTRIC, AND COMMUNICATIONS CABLES, DUCTS, CONDUITS, PIPES, GAS PIPE LINES, SURFACE OR BELOW GROUND MOUNTED TRANSFORMERS AND PEDESTALS, CONCRETE PADS AND OTHER FACILITIES AS ARE DEEMED NECESSARY OR CONVENIENT BY THE GRANTEE FOR DISTRIBUTING, TRANSPORTING, AND TRANSMITTING ELECTRICITY, GAS, AND COMMUNICATION SIGNALS FOR PUBLIC AND PRIVATE USE AT SUCH LOCATION AS THE GRANTEE MAY DETERMINE UPON, WITHIN AND ACROSS SAID EASEMENT PREMISES. SAID EASEMENT RIGHTS SHALL INCLUDE THE RIGHT, WITHOUT LIABILITY THEREFORE, TO REMOVE TREES AND LANDSCAPING, INCLUDING LAWNS WITHIN AND WITHOUT SAID EASEMENT PREMISES WHICH MAY INTERFERE WITH THE INSTALLATION, MAINTENANCE, REPAIR OR OPERATION OF SAID ELECTRIC, GAS AND COMMUNICATIONS FACILITIES THE RIGHT TO INSTALL, REPAIR, AUGMENT AND MAINTAIN SERVICE CABLES AND PIPE LINES OUTSIDE THE ABOVE DESCRIBED EASEMENT PREMISES OR THE RIGHT OF ACCESS, INGRESS AND EGRESS TO AND FROM ANY OF THE WITHIN DESCRIBED PREMISES FOR EXERCISING ANY OF THE PURPOSES OF THIS RIGHT-OF-WAY AND EASEMENT GRANT.

GRANTOR:

PULTE HOMES OF OHIO, LLC, A MICHIGAN LIMITED LIABILITY COMPANY
BY: *[Signature]*
STAN KATANIC, DIRECTOR OF LAND

GRANTEES:

[Signature]
COLUMBIA GAS OF OHIO, INC.
[Signature]
RANDY GUTTA A-1
WINDSTREAM COMMUNICATIONS, INC.
[Signature]
OHIO EDISON COMPANY
[Signature]
TIME WARNER CABLE

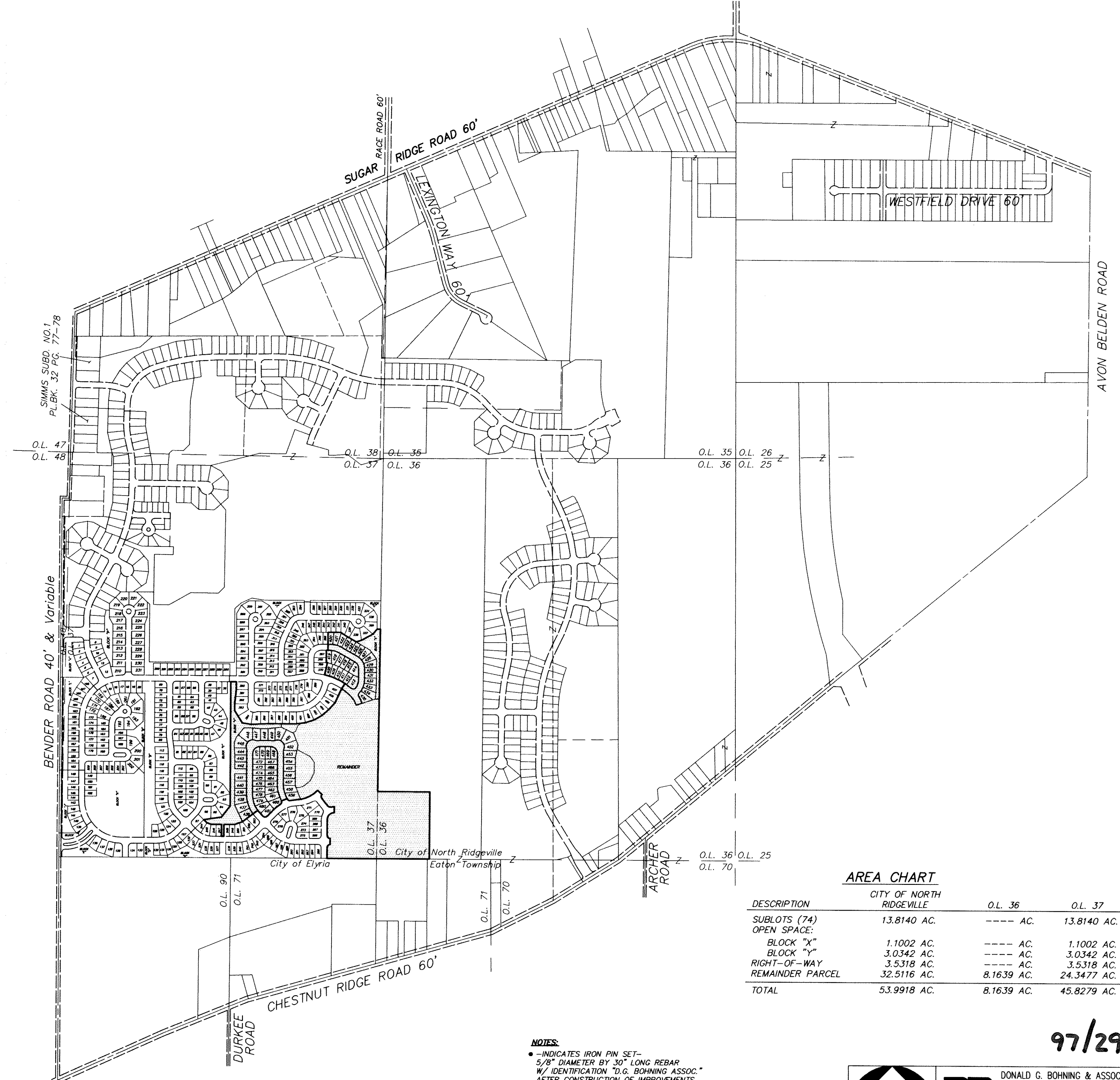

AREA CHART

| DESCRIPTION | CITY OF NORTH RIDGEVILLE | O.L. 36 | O.L. 37 |
|------------------|--------------------------|------------|-------------|
| SUBLOTS (74) | 13.8140 AC. | ----- AC. | 13.8140 AC. |
| OPEN SPACE: | | | |
| BLOCK "X" | 1.1002 AC. | ----- AC. | 1.1002 AC. |
| BLOCK "Y" | 3.0342 AC. | ----- AC. | 3.0342 AC. |
| RIGHT-OF-WAY | 3.5318 AC. | ----- AC. | 3.5318 AC. |
| REMAINDER PARCEL | 32.5116 AC. | 8.1639 AC. | 24.3477 AC. |
| TOTAL | 53.9918 AC. | 8.1639 AC. | 45.8279 AC. |

- NOTES:**
- * INDICATES IRON PIN SET- 5/8" DIAMETER BY 30" LONG REBAR W/ IDENTIFICATION "D.G. BOHNING ASSOC." AFTER CONSTRUCTION OF IMPROVEMENTS.
 - * INDICATES SURVEY SPIKE SET.
 - * INDICATES IRON MONUMENTS TO BE SET- 1" REBAR W/ IDENTIFICATION "D.G. BOHNING ASSOC." AFTER CONSTRUCTION OF IMPROVEMENTS.
 - ◇ INDICATES IRON MONUMENT FOUND & USED.

GRAPHIC SCALE
0' 300' 600'

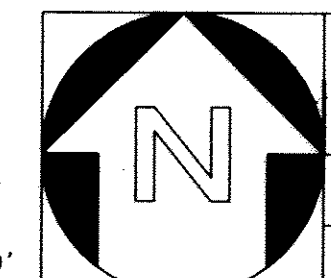

DONALD G. BOHNING & ASSOCIATES, INC.
CIVIL ENGINEERING & SURVEYING
7979 HUB PARKWAY • VALLEY VIEW, OHIO 44125
PHONE: (216) 642-1130 FAX: (216) 642-1132

DATE: AUG., 2011
FILE NO: 2873901-01
ORDER NO: 2873-901

97/29

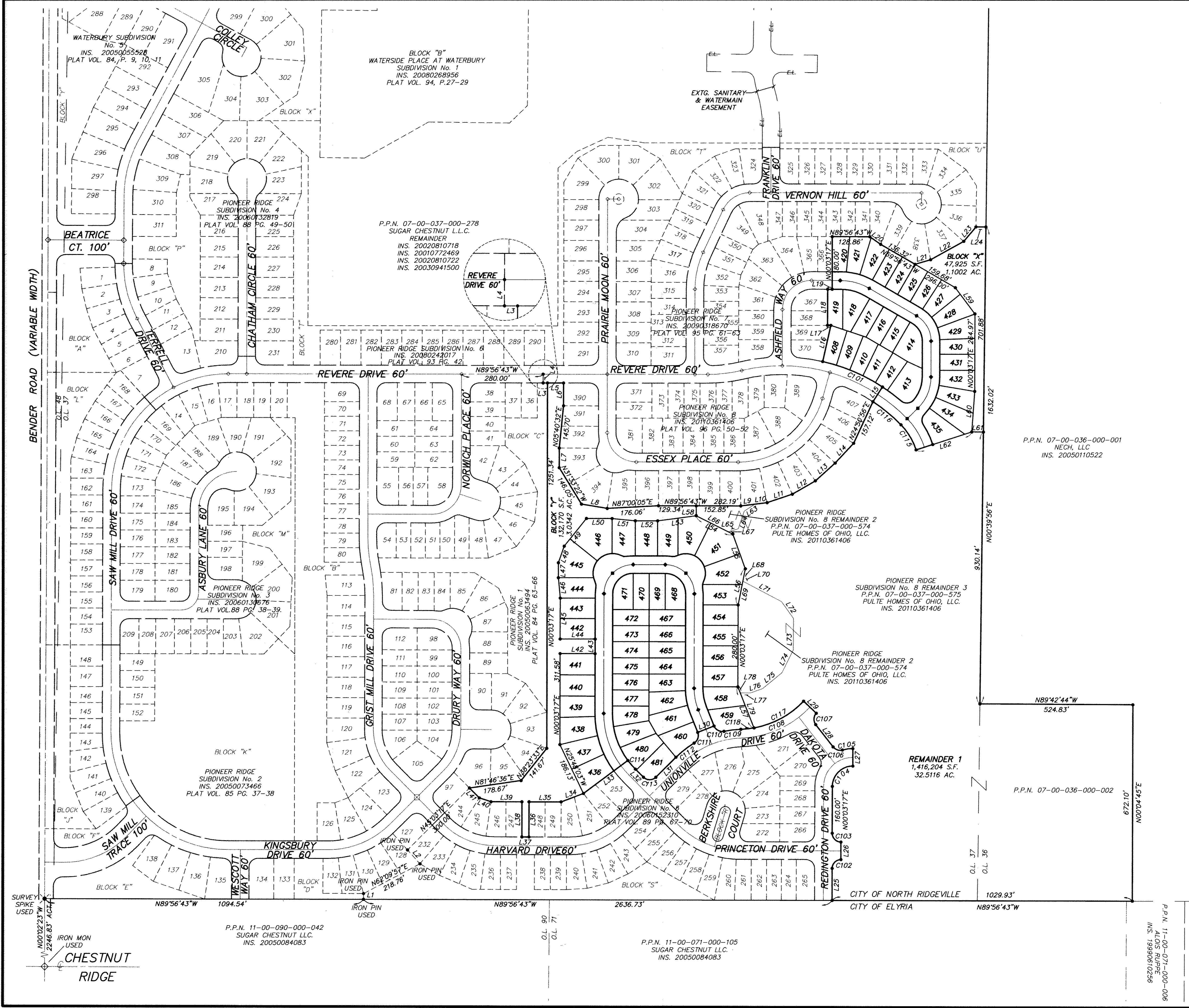

CURVE TABLE

| CURVE | RADIUS | LENGTH | TANGENT | CHORD | BEARING | DELTA |
|-------|---------|---------|---------|---------|-------------|-----------|
| C101 | 630.00' | 223.98' | 113.18' | 222.80' | N67°04'29"W | 20°22'11" |
| C102 | 30.00' | 47.12' | 30.00' | 42.43' | N45°03'17"E | 90°00'00" |
| C103 | 30.00' | 47.12' | 30.00' | 42.43' | N44°56'43"W | 90°00'00" |
| C104 | 70.00' | 109.96' | 70.00' | 98.99' | N45°03'17"E | 90°00'00" |
| C105 | 130.00' | 36.26' | 18.25' | 36.14' | N82°03'54"E | 15°58'46" |
| C106 | 30.00' | 35.59' | 20.23' | 33.54' | N71°56'13"W | 67°58'32" |
| C107 | 30.00' | 42.61' | 25.79' | 39.12' | N02°44'15"E | 81°22'23" |
| C108 | 310.00' | 241.96' | 127.52' | 235.86' | N65°47'03"E | 44°43'13" |
| C109 | 330.00' | 58.32' | 29.23' | 58.24' | N83°04'54"E | 10°07'31" |
| C110 | 30.00' | 42.10' | 25.35' | 38.73' | N61°46'41"W | 80°24'21" |
| C111 | 30.00' | 42.10' | 25.35' | 38.73' | N18°37'40"E | 80°24'21" |
| C112 | 330.00' | 79.35' | 39.87' | 79.15' | N51°56'34"E | 13°46'35" |
| C113 | 30.00' | 47.12' | 30.00' | 42.43' | N89°56'43"W | 90°00'00" |
| C114 | 270.00' | 101.51' | 51.68' | 100.61' | N31°08'39"W | 26°26'13" |
| C115 | 220.00' | 101.51' | 51.68' | 100.61' | N31°08'39"W | 26°26'13" |
| C116 | 570.00' | 124.62' | 62.56' | 124.38' | N50°37'35"W | 12°31'37" |
| C117 | 310.00' | 196.17' | 101.50' | 192.92' | N61°33'10"E | 36°15'27" |
| C118 | 310.00' | 45.79' | 22.94' | 45.75' | N83°54'47"E | 8°27'45" |

LINE TABLE

| LINE | LENGTH | BEARING |
|------|---------|-------------|
| L1 | 19.97' | N00°03'17"E |
| L2 | 63.95' | N42°09'35"W |
| L3 | 15.00' | N89°56'43"W |
| L4 | 30.00' | N00°03'17"E |
| L5 | 55.00' | N89°56'43"W |
| L6 | 78.00' | N00°03'17"E |
| L7 | 67.27' | N00°03'17"E |
| L8 | 89.43' | N80°28'01"W |
| L9 | 48.40' | N82°59'16"E |
| L10 | 42.76' | N82°59'16"E |
| L11 | 91.15' | N71°25'25"E |
| L12 | 91.15' | N59°47'54"E |
| L13 | 91.15' | N48°10'23"E |
| L14 | 92.77' | N42°54'58"E |
| L15 | 60.00' | N33°06'37"E |
| L16 | 127.01' | N12°44'26"E |
| L17 | 11.26' | N89°56'43"W |
| L18 | 123.66' | N00°03'17"E |
| L19 | 15.43' | N89°56'43"W |
| L20 | 45.33' | N55°06'32"W |
| L21 | 55.35' | N73°38'59"E |
| L22 | 130.05' | N60°59'12"E |
| L23 | 65.00' | N40°19'35"E |
| L24 | 34.08' | N89°20'04"W |
| L25 | 109.97' | N00°03'17"E |
| L26 | 60.00' | N00°03'17"E |
| L27 | 60.00' | N00°03'17"E |
| L28 | 97.08' | N37°56'56"W |
| L29 | 60.00' | N46°34'33"W |
| L30 | 60.00' | N68°25'30"E |
| L31 | 97.18' | N45°03'17"E |
| L32 | 39.27' | N44°56'43"W |
| L33 | 189.80' | N53°23'22"E |
| L34 | 81.89' | N69°14'20"E |
| L35 | 110.00' | N89°56'43"W |
| L36 | 120.00' | N00°03'17"E |
| L37 | 24.26' | N89°56'43"W |
| L38 | 120.00' | N00°03'17"E |
| L39 | 106.16' | N89°56'43"W |
| L40 | 42.26' | N71°53'17"W |
| L41 | 47.69' | N44°56'43"W |
| L42 | 120.00' | N89°56'43"W |
| L43 | 50.00' | N00°03'17"E |
| L44 | 120.00' | N89°56'43"W |
| L45 | 140.00' | N00°03'17"E |
| L46 | 70.30' | N05°15'17"W |
| L47 | 51.36' | N00°03'17"E |
| L48 | 60.39' | N19°23'58"E |
| L49 | 121.53' | N38°44'40"E |
| L50 | 88.07' | N89°56'43"W |
| L51 | 79.84' | N84°24'33"W |
| L52 | 76.53' | N89°56'43"W |
| L53 | 133.29' | N82°24'15"E |
| L54 | 140.41' | N63°31'55"W |
| L55 | 126.58' | N19°56'14"W |
| L56 | 126.59' | N11°17'17"E |
| L57 | 151.43' | N21°34'30"W |
| L58 | 33.59' | N00°03'17"E |
| L59 | 112.02' | N36°47'06"W |
| L60 | 139.26' | N04°10'21"E |
| L61 | 39.92' | N89°20'04"W |
| L62 | 200.54' | N72°04'27"E |
| L63 | 42.92' | N57°00'34"E |
| L64 | 64.19' | N18°43'03"E |
| L65 | 36.13' | N74°23'43"E |
| L66 | 122.35' | N63°31'55"W |
| L67 | 18.06' | N63°31'55"W |
| L68 | 40.31' | N11°17'17"E |
| L69 | 86.28' | N11°17'17"E |
| L70 | 5.30' | N25°33'53"W |
| L71 | 146.86' | N62°17'10"W |
| L72 | 70.52' | N35°18'59"W |
| L73 | 107.61' | N00°03'17"E |
| L74 | 87.23' | N26°44'18"E |
| L75 | 86.32' | N50°38'27"E |
| L76 | 43.45' | N70°20'11"E |
| L77 | 34.97' | N89°56'43"W |
| L78 | 22.43' | N21°34'30"W |
| L79 | 129.00' | N21°34'30"W |

GRAPHIC SCALE
0' 75' 150'

DONALD G. BOHNING & ASSOCIATES, INC.
CIVIL ENGINEERING & SURVEYING
7075 HUB PARKWAY VALLEY VIEW OHIO 44125
PHONE: (216) 842-1130 FAX: (216) 842-1132

HORIZ. SCALE 1" = 150'
VERT. SCALE 1" = 30'

DATE: AUG. 2011
FILE NO.: 2873901-02
G.M. DATE: 2873-901

IRON MON USED
IRON PIN USED

P.P.N. 11-00-071-000-005
SUGAR CHESTNUT L.L.C.
INS. 20050084083

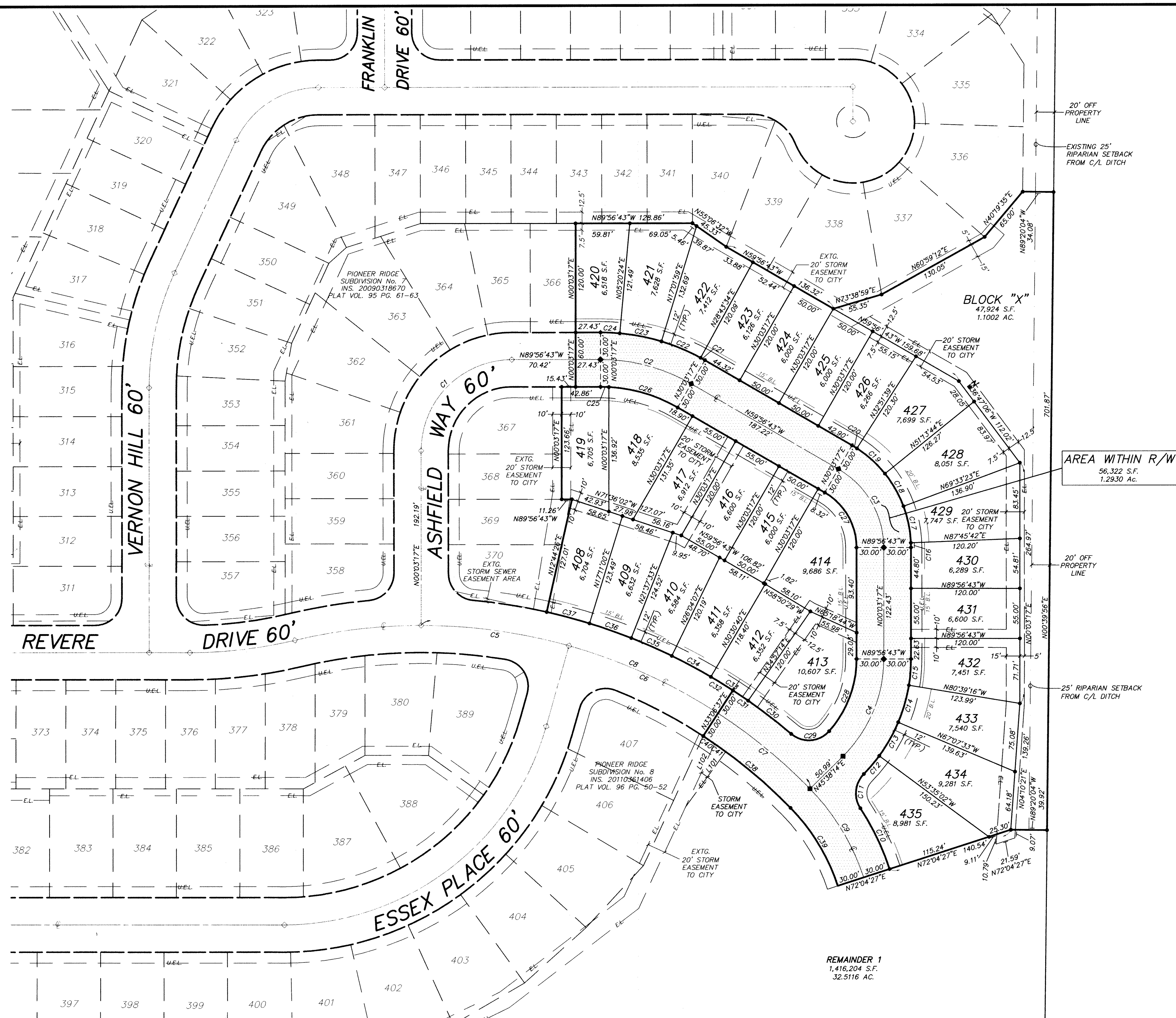

CURVE TABLE

| CURVE | RADIUS | LENGTH | TANGENT | CHORD | BEARING | DELTA |
|-------|---------|---------|---------|---------|-------------|-----------|
| C1 | 100.00' | 157.08' | 100.00' | 141.42' | N45°03'17"E | 90°00'00" |
| C2 | 200.00' | 104.72' | 53.59' | 103.53' | N74°56'43"W | 30°00'00" |
| C3 | 100.00' | 104.72' | 57.74' | 100.00' | N29°56'43"W | 60°00'00" |
| C4 | 150.00' | 119.33' | 63.03' | 116.21' | N22°50'45"E | 45°34'57" |
| C5 | 600.00' | 165.00' | 83.02' | 164.48' | N82°04'02"W | 15°45'23" |
| C6 | 600.00' | 181.16' | 91.27' | 180.47' | N65°32'22"W | 17°17'57" |
| C7 | 600.00' | 131.18' | 65.85' | 130.92' | N50°37'35"W | 12°31'37" |
| C8 | 600.00' | 477.34' | 252.11' | 464.85' | N67°09'15"W | 45°34'57" |
| C9 | 250.00' | 115.35' | 58.72' | 114.33' | N31°08'39"W | 26°26'13" |
| C10 | 280.00' | 74.68' | 37.56' | 74.46' | N25°34'00"W | 15°16'53" |
| C11 | 30.00' | 40.83' | 24.29' | 37.75' | N05°47'03"E | 77°58'59" |
| C12 | 180.00' | 26.26' | 13.15' | 26.24' | N40°35'46"E | 8°21'35" |
| C13 | 180.00' | 42.54' | 21.37' | 42.44' | N29°38'43"E | 13°32'31" |
| C14 | 180.00' | 42.50' | 21.35' | 42.40' | N16°06'36"E | 13°31'43" |
| C15 | 180.00' | 29.19' | 14.63' | 29.16' | N04°42'00"E | 9°17'27" |
| C16 | 130.00' | 5.20' | 2.60' | 5.20' | N01°05'31"W | 2°17'35" |
| C17 | 130.00' | 41.31' | 20.83' | 41.13' | N11°20'28"W | 18°12'19" |
| C18 | 130.00' | 41.58' | 20.97' | 41.41' | N29°36'26"W | 18°19'39" |
| C19 | 130.00' | 41.68' | 21.02' | 41.50' | N47°57'18"W | 18°22'05" |
| C20 | 130.00' | 6.37' | 3.18' | 6.37' | N58°32'32"W | 2°48'22" |
| C21 | 230.00' | 5.33' | 2.67' | 5.33' | N60°36'35"W | 11°41'35" |
| C22 | 230.00' | 46.94' | 23.55' | 46.86' | N67°07'13"W | 11°41'35" |
| C23 | 230.00' | 46.94' | 23.55' | 46.86' | N78°48'48"W | 11°41'35" |
| C24 | 230.00' | 21.22' | 10.62' | 21.21' | N87°18'10"W | 57°07'07" |
| C25 | 170.00' | 9.14' | 4.57' | 9.14' | N88°24'17"W | 3°04'53" |
| C26 | 170.00' | 79.87' | 40.69' | 79.14' | N73°24'17"W | 26°55'07" |
| C27 | 70.00' | 73.30' | 40.41' | 70.00' | N29°56'43"W | 60°00'00" |
| C28 | 120.00' | 87.11' | 45.58' | 85.21' | N29°56'43"W | 41°35'36" |
| C29 | 30.00' | 46.47' | 29.35' | 41.96' | N86°01'30"E | 88°45'15" |
| C30 | 630.00' | 59.91' | 29.98' | 59.89' | N52°19'19"W | 52°54'54" |
| C31 | 630.00' | 20.27' | 10.14' | 20.27' | N55°58'05"W | 15°03'37" |
| C32 | 630.00' | 28.58' | 14.29' | 28.57' | N58°11'21"W | 2°35'57" |
| C33 | 630.00' | 48.85' | 24.44' | 48.84' | N57°16'03"W | 4°26'34" |
| C34 | 630.00' | 48.85' | 24.44' | 48.84' | N61°42'36"W | 4°26'33" |
| C35 | 630.00' | 48.85' | 24.44' | 48.84' | N66°09'10"W | 4°26'34" |
| C36 | 630.00' | 48.85' | 24.44' | 48.84' | N70°35'43"W | 4°26'33" |
| C37 | 630.00' | 48.85' | 24.44' | 48.84' | N75°02'17"W | 4°26'34" |
| C38 | 570.00' | 124.62' | 62.56' | 124.38' | N50°37'35"W | 12°31'37" |
| C39 | 220.00' | 101.51' | 51.68' | 100.61' | N31°08'39"W | 26°26'13" |
| C40 | 570.00' | 15.19' | 7.59' | 15.19' | N56°07'35"W | 1°31'36" |
| C41 | 570.00' | 14.96' | 7.48' | 14.96' | N54°36'40"W | 1°30'14" |

LINE TABLE

| LINE | LENGTH | BEARING |
|------|--------|-------------|
| L101 | 75.12' | N36°08'27"E |
| L102 | 76.40' | N24°50'56"E |

DONALD G. BOHNING & ASSOCIATES, INC.
 CIVIL ENGINEERING & SURVEYING
 7878 HUB PARKWAY • VALLEY VIEW, OHIO 44125
 PHONE: (216) 642-1130 FAX: (216) 642-1132

DATE: **AUG., 2011**
 DRAWN BY: **K.K. G.M.**
 ORDER NO.: **2873901-3-4**
 FILE NO.: **2873-901**

Scale: **1"=50'**
 Scale: **---**

Sheet: **3** of **4**

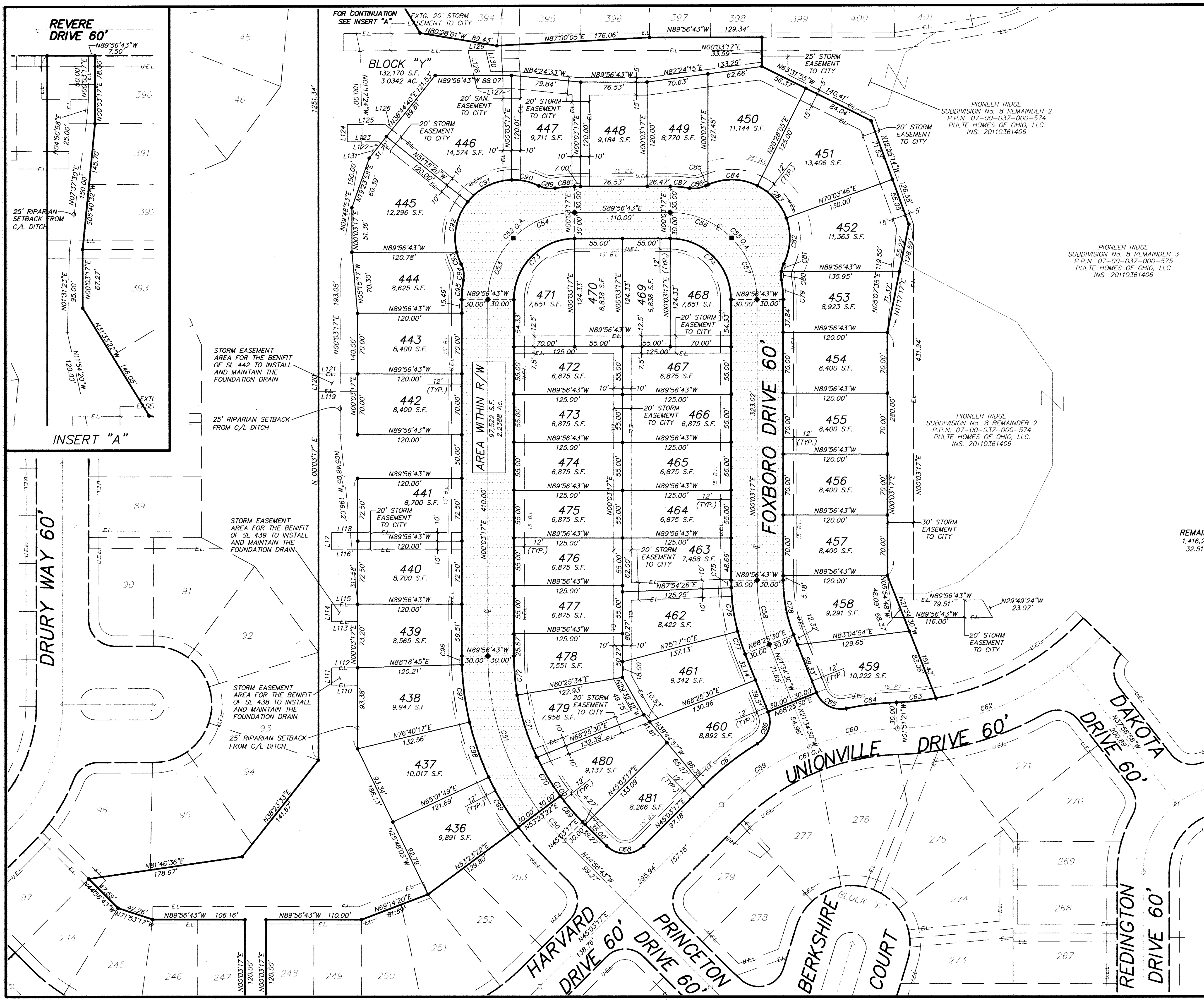

CURVE TABLE

| CURVE | RADIUS | LENGTH | TANGENT | CHORD | BEARING | DELTA |
|-------|---------|---------|---------|---------|-------------|-----------|
| C50 | 300.00' | 43.64' | 21.86' | 43.60' | N40°46'41"W | 8°20'05" |
| C51 | 300.00' | 191.98' | 99.41' | 188.72' | N18°16'41"W | 36°39'55" |
| C52 | 100.00' | 157.08' | 100.00' | 141.42' | N45°03'17"E | 90°00'00" |
| C53 | 100.00' | 78.54' | 41.42' | 76.54' | N22°33'17"E | 45°00'00" |
| C54 | 100.00' | 78.54' | 41.42' | 76.54' | N67°33'17"E | 45°00'00" |
| C55 | 100.00' | 157.08' | 100.00' | 141.42' | N44°56'43"W | 90°00'00" |
| C56 | 100.00' | 78.54' | 41.42' | 76.54' | N67°26'43"W | 45°00'00" |
| C57 | 100.00' | 78.54' | 41.42' | 76.54' | N22°26'43"W | 45°00'00" |
| C58 | 200.00' | 75.50' | 38.21' | 75.05' | N10°45'37"W | 21°37'47" |
| C59 | 300.00' | 122.37' | 62.05' | 121.52' | N56°44'23"E | 23°22'13" |
| C60 | 300.00' | 103.25' | 52.14' | 102.74' | N78°17'04"E | 19°43'09" |
| C61 | 300.00' | 225.62' | 118.44' | 220.34' | N66°35'58"E | 43°05'23" |
| C62 | 340.00' | 214.18' | 110.78' | 210.66' | N70°05'51"E | 36°05'36" |
| C63 | 310.00' | 45.79' | 22.94' | 45.75' | N83°54'47"E | 8°27'45" |
| C64 | 330.00' | 58.32' | 29.23' | 58.24' | N83°04'54"E | 10°07'30" |
| C65 | 30.00' | 42.10' | 25.35' | 38.73' | N61°46'41"W | 80°24'21" |
| C66 | 30.00' | 42.10' | 25.35' | 38.73' | N18°37'40"E | 80°24'21" |
| C67 | 330.00' | 79.35' | 39.87' | 79.15' | N51°56'34"E | 13°46'34" |
| C68 | 300.00' | 122.37' | 62.05' | 121.52' | N89°56'43"W | 90°00'00" |
| C69 | 270.00' | 39.28' | 19.67' | 39.24' | N40°46'41"W | 8°20'05" |
| C70 | 270.00' | 52.15' | 26.16' | 52.07' | N31°04'38"W | 11°04'01" |
| C71 | 270.00' | 75.26' | 37.87' | 75.01' | N17°33'32"W | 15°58'11" |
| C72 | 270.00' | 45.37' | 22.74' | 45.32' | N04°45'35"W | 9°37'43" |
| C73 | 70.00' | 109.96' | 70.00' | 98.99' | N45°03'17"E | 90°00'00" |
| C74 | 70.00' | 109.96' | 70.00' | 98.99' | N44°56'43"W | 90°00'00" |
| C75 | 230.00' | 8.62' | 4.31' | 8.62' | N01°01'09"W | 2°08'51" |
| C76 | 230.00' | 50.66' | 25.44' | 50.56' | N08°24'12"W | 12°37'16" |
| C77 | 230.00' | 27.54' | 13.79' | 27.53' | N18°08'40"W | 6°51'40" |
| C78 | 170.00' | 64.18' | 32.47' | 63.80' | N10°45'37"W | 21°37'47" |
| C79 | 130.00' | 22.53' | 11.30' | 22.51' | N04°54'41"W | 9°55'55" |
| C80 | 30.00' | 9.79' | 4.94' | 9.74' | N00°31'55"W | 18°41'26" |
| C81 | 30.00' | 9.23' | 4.65' | 9.20' | N17°37'44"E | 17°37'53" |
| C82 | 67.00' | 54.24' | 28.70' | 52.77' | N03°15'13"E | 46°22'55" |
| C83 | 67.00' | 50.98' | 26.79' | 49.76' | N41°44'05"W | 43°35'41" |
| C84 | 67.00' | 58.87' | 31.49' | 56.99' | N88°42'12"W | 50°20'35" |
| C85 | 67.00' | 2.88' | 1.44' | 2.88' | N64°53'41"E | 2°27'38" |
| C86 | 30.00' | 19.02' | 9.84' | 18.70' | N81°49'32"E | 36°19'19" |
| C87 | 130.00' | 22.53' | 11.30' | 22.51' | N84°58'46"W | 9°55'54" |
| C88 | 130.00' | 22.53' | 11.30' | 22.51' | N85°05'19"E | 9°55'55" |
| C89 | 30.00' | 19.02' | 9.84' | 18.70' | N81°42'59"W | 36°19'19" |
| C90 | 67.00' | 32.61' | 16.64' | 32.29' | N77°30'03"W | 27°53'27" |
| C91 | 67.00' | 58.25' | 31.11' | 56.43' | N63°38'57"E | 49°48'34" |
| C92 | 67.00' | 61.60' | 33.17' | 59.46' | N12°24'13"E | 52°40'54" |
| C93 | 67.00' | 14.50' | 7.28' | 14.47' | N20°08'11"W | 12°23'54" |
| C94 | 30.00' | 19.02' | 9.84' | 18.70' | N08°10'28"W | 36°19'19" |
| C95 | 130.00' | 22.53' | 11.30' | 22.51' | N05°01'14"E | 9°55'54" |
| C96 | 330.00' | 10.03' | 5.02' | 10.03' | N00°48'59"W | 1°44'32" |
| C97 | 330.00' | 67.05' | 33.64' | 66.93' | N07°30'29"W | 11°38'28" |
| C98 | 330.00' | 67.05' | 33.64' | 66.93' | N19°08'57"W | 11°38'28" |
| C99 | 330.00' | 67.05' | 33.64' | 66.93' | N30°47'25"W | 11°38'27" |
| C100 | 270.00' | 91.43' | 46.16' | 90.99' | N35°14'40"W | 19°24'06" |

LINE TABLE

| LINE | LENGTH | BEARING |
|------|--------|-------------|
| L110 | 30.00' | N89°56'43"W |
| L111 | 20.00' | N00°03'17"E |
| L112 | 30.00' | N89°56'43"W |
| L113 | 30.00' | N89°56'43"W |
| L114 | 20.00' | N00°03'17"E |
| L115 | 30.00' | N89°56'43"W |
| L116 | 30.00' | N89°56'43"W |
| L117 | 20.00' | N00°03'17"E |
| L118 | 30.00' | N89°56'43"W |
| L119 | 45.00' | N89°56'43"W |
| L120 | 20.00' | N00°03'17"E |
| L121 | 45.00' | N89°56'43"W |
| L122 | 2.99' | N51°15'20"W |
| L123 | 36.49' | N89°56'43"W |
| L124 | 20.00' | N00°03'17"E |
| L125 | 43.51' | N89°56'43"W |
| L126 | 10.01' | N51°15'20"W |
| L127 | 40.00' | N89°56'43"W |
| L128 | 45.02' | N130°2'34"W |
| L129 | 20.54' | N89°56'43"W |
| L130 | 24.48' | N130°2'34"W |
| L131 | 21.72' | N38°44'40"E |

REMAINDER 1
1,416,204 S.F.
32,5116 AC.

DONALD G. BOHNING & ASSOCIATES, INC.
 CIVIL ENGINEERING & SURVEYING
 7979 HUB PARKWAY • VALLEY VIEW, OHIO 44125
 PHONE: (216) 642-1130 FAX: (216) 642-1132

DATE: AUG., 2011
 FILE NO.: 2873901-3-4
 ORDER NO.: 2873-901

DRN: K.K. G.M.
 4
 4