

**LOR-511-17.96
LORAIN COUNTY
NEW RUSSIA TOWNSHIP
T-5-N, R-18-W**

O.L. 72

MONUMENT LEGEND

- ☐ EXISTING R/W MONUMENT BOX
- ▣ PROPOSED R/W MONUMENT BOX
- ⊙ EXISTING CONCRETE MONUMENT
- PROPOSED CONCRETE MONUMENT
- ⚡ RAILROAD SPIKE FOUND
- ⚡ RAILROAD SPIKE SET
- I.P.F. IRON PIN FOUND
- ⊙ I.P.F. IRON PIN FOUND W/ ID CAP
- I.P.S. IRON PIN SET W/ ID CAP
- ⊙ I.P.F. IRON PIPE FOUND
- ⊙ I.P.S. IRON PIPE SET
- ⊙ P.K.F. P.K. NAIL FOUND
- ⊙ P.K.S. P.K. NAIL SET

BASIS FOR BEARINGS:

THE BEARINGS SHOWN HEREON ARE RELATIVE TO THE GRID NORTH OF THE OHIO STATE PLANE COORDINATE SYSTEM, NORTH ZONE (3401), NAD83 (CORS) DATUM AS DETERMINED FROM GPS MEASUREMENTS OBSERVED IN JANUARY, 2009 BY ODOT DISTRICT THREE SURVEY DEPARTMENT AND ARE FOR THE PURPOSE OF INDICATING DIRECTIONAL VARIATIONS.

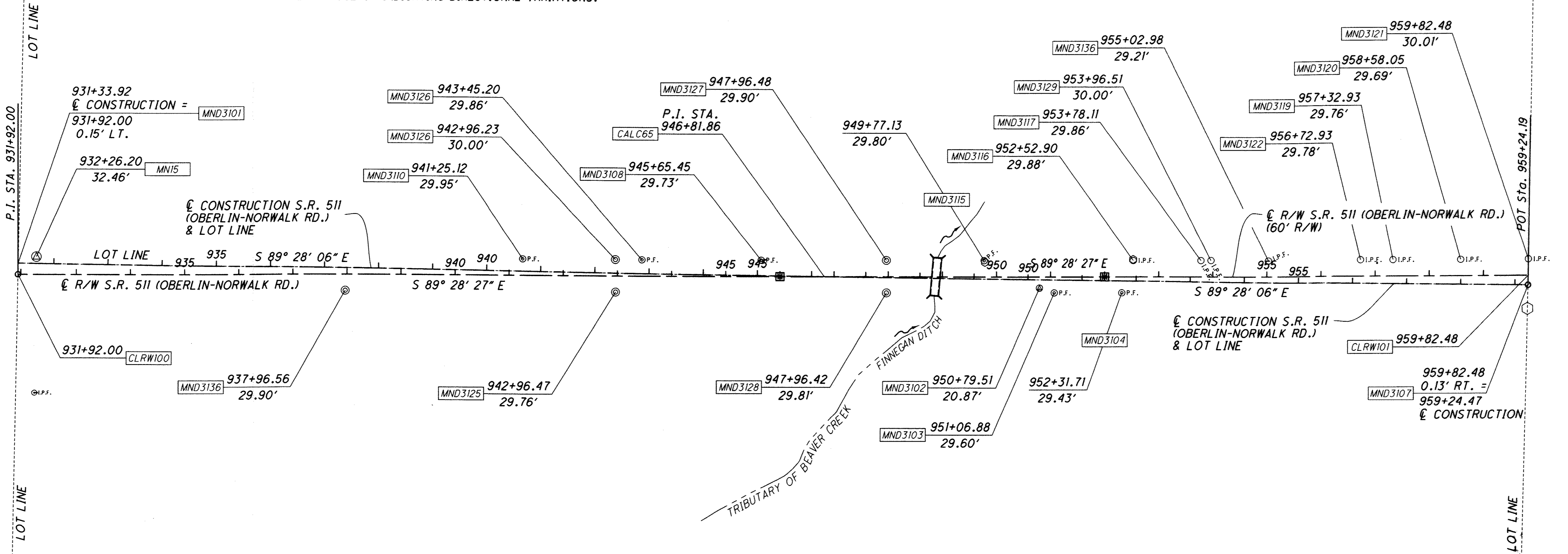

NOTES:

1. THE EXISTING CENTERLINE OF RIGHT OF WAY FOR STATE ROUTE 511 WAS DETERMINED USING ODOT RIGHT OF WAY PLAN: LORAIN COUNTY S.H. 290 SEC. 0
2. FOR SURVEY MONUMENT COORDINATES AND PROPOSED CENTERLINE MONUMENT LOCATIONS, SEE SHEET 3 OF 7.
3. THE LOT LINE IS EXAGGERATED TO SHOW THE RELATIONSHIP BETWEEN IT AND THE CENTERLINE OF RIGHT OF WAY OF S.R. 511.

O.L. 82

Doc ID: 015412820002 Type: OFF
 Kind: PLAT
 Recorded: 07/28/2009 at 10:43:14 AM
 Fee Amt: \$172.80 Page 1 of 2
 Loran County, Ohio
 Judith H. Nedelick County Recorder
 File # 2009-0304018
 Vol. 95 Pgs. 31, 32

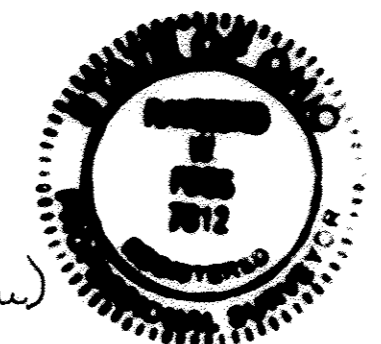

TRANSFERRED
 IN COMPLIANCE WITH SEC. 319-202
 OHIO REV. CODE

JUL 28 2009

MARK R. STEWART
 LORAIN COUNTY AUDITOR

I HEREBY CERTIFY THAT THIS PLAT IS A TRUE DELINEATION OF A SURVEY MADE BY THE OHIO DEPARTMENT OF TRANSPORTATION IN 2009.

THE ESTABLISHMENT OF THE PROPERTY LINES AND EXISTING RIGHT OF WAY LINES SHOWN ON THIS PLAN, AS OF THIS DATE, WERE PERFORMED BY ME OR UNDER MY DIRECT SUPERVISION.

BY: Raymond William Foos
 RAYMOND WILLIAM FOOS
 SURVEYOR NO. 7812 DATE: 06/21/09

RECEIVED _____, 20____
 RECORDED _____, 20____
 INSTR. NO. _____
 COUNTY RECORDER

DESIGN FILE: \$\$\$\$ DGNFILESPECIFICATIONS\$\$\$\$\$
 WORKSTATION: \$TERMINAL\$ DATE: \$\$\$\$ DATE \$\$\$\$

Tax Map Dept Copy # 09-0142

CENTERLINE PLAT

LOR-511-17.96

PID NO. 80139

PWS P.M. REVIEWER
 RCC

1 / 2
 2 / 7

95/31

