

DEDICATION PLAT OF INTERSECTION OF U.S. 20 & STONEY RIDGE ROAD

KNOWN AS BEING A PART OF THE ORIGINAL RIDGEVILLE TOWNSHIP LOT NO. 28
CITY OF NORTH RIDGEVILLE, LORAIN COUNTY, OHIO
JANUARY 2008

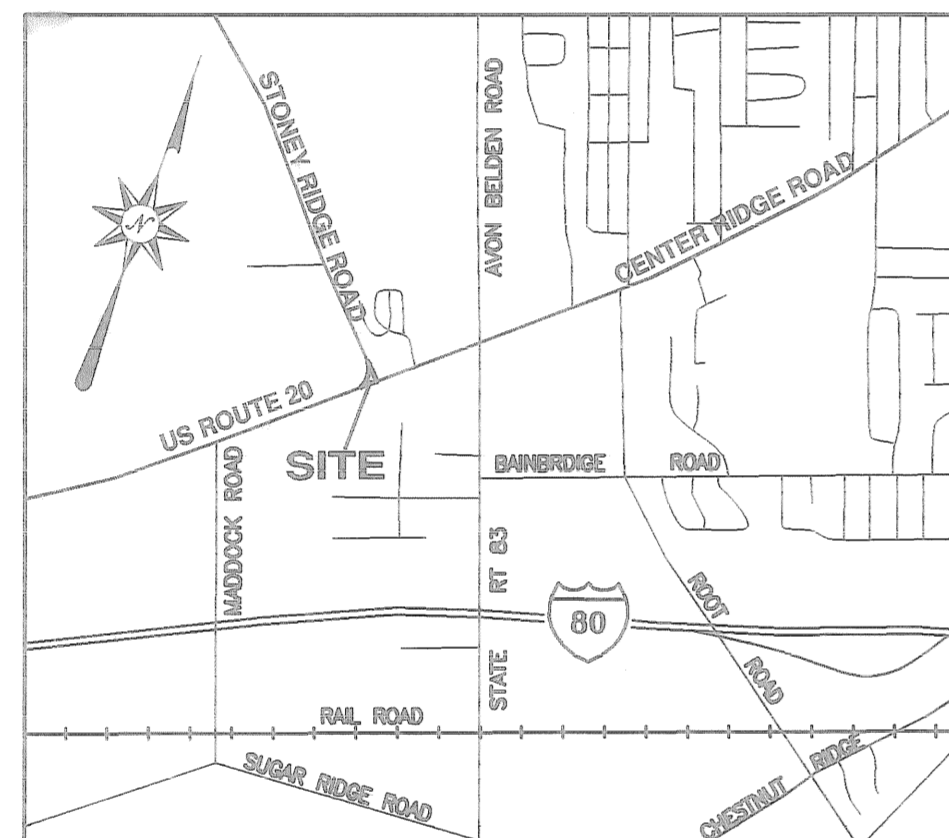

VICINITY MAP
NO SCALE

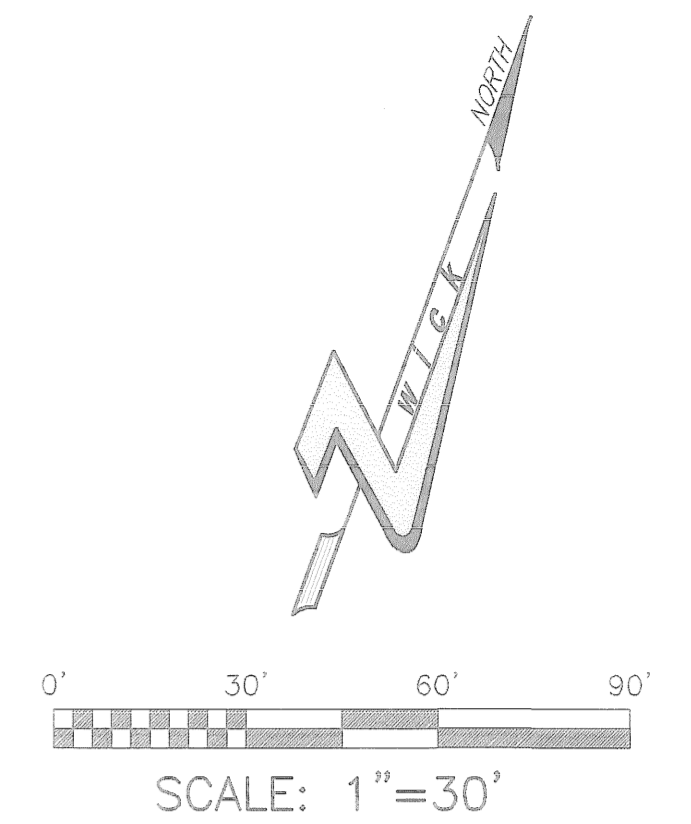
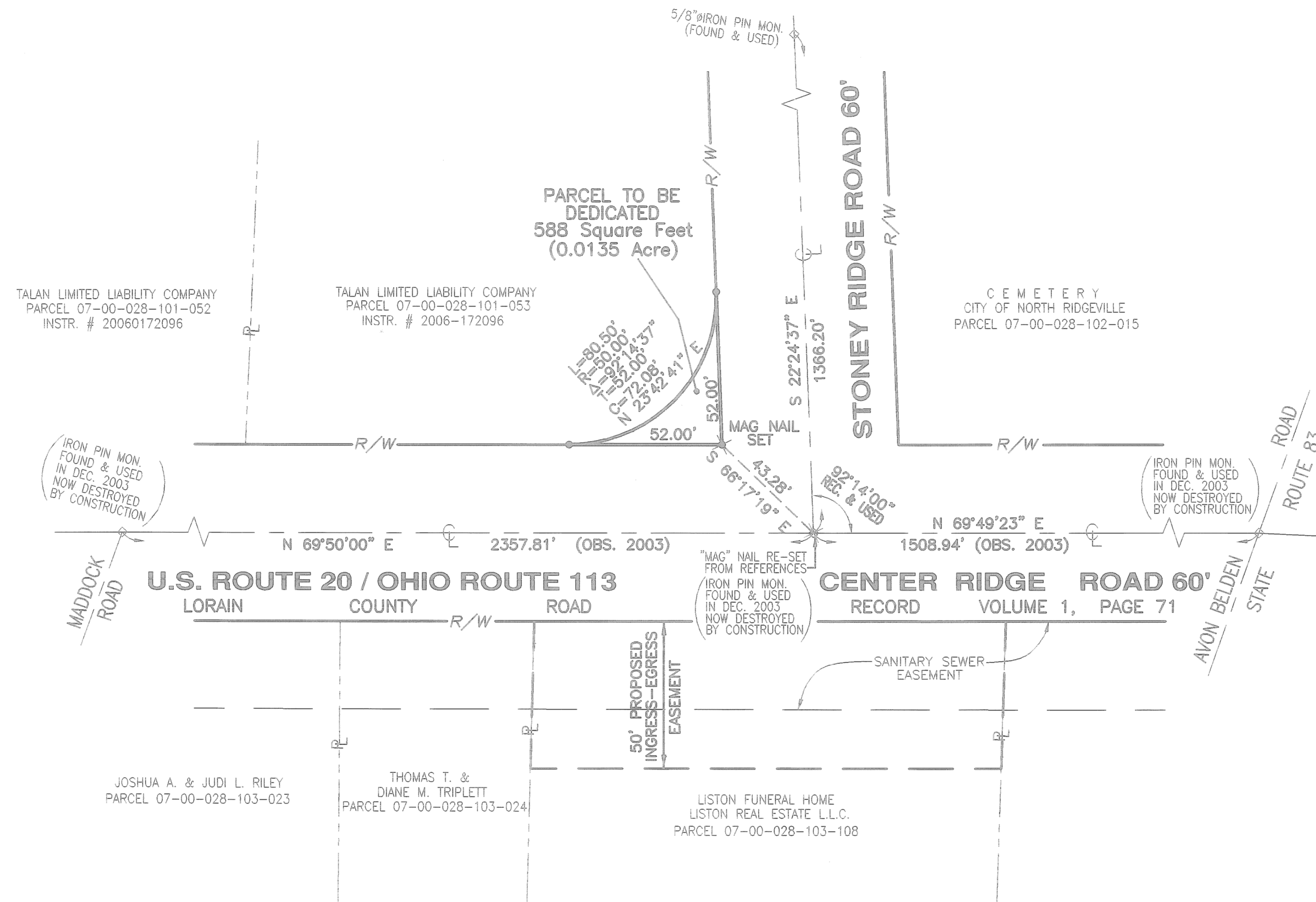

LEGEND

- 5/8" ϕ IRON PIN TO BE SET (30" LONG REBAR WITH "ZWICK" CAP)

APPROVALS

THIS PLAT APPROVED BY THE CITY OF NORTH RIDGEVILLE PLANNING COMMISSION

THIS 28th DAY OF May, 2008

Ray M. Jordan
PLANNING SECRETARY
(OR OTHER RESPONSIBLE OFFICIAL)

THIS PLAT APPROVED BY THE CITY OF NORTH RIDGEVILLE MAYOR

THIS 28th DAY OF June, 2008

G. David Gillock
G. DAVID GILLOCK
MAYOR OF THE CITY OF NORTH RIDGEVILLE

THIS PLAT APPROVED BY THE CITY OF NORTH RIDGEVILLE CITY ENGINEER

THIS 28th DAY OF May, 2008

Larry Griffith
CITY ENGINEER

OWNER'S ACCEPTANCE

THE TALAN LIMITED LIABILITY COMPANY, OWNER OF THE HEREON PLATTED LAND, DOES HEREBY ACCEPT THIS PLAT AND DEDICATE THE SAME FOR PUBLIC USE.

BY: *Dr. Gary Krone*

NOTARIAL ACKNOWLEDGMENT

COUNTY OF LORAIN } s.s.
STATE OF OHIO }

ACKNOWLEDGED BEFORE ME BY,

Dr. Gary Krone, Partner OF
TALAN LIMITED LIABILITY COMPANY, ON ITS BEHALF.

SIGNED AT N. Ridgeville, OHIO

THIS 10 DAY OF March, 2008

NOTARY PUBLIC *Nancy Groszda-Schuler*

MY COMM. EXPIRES Nancy Groszda-Schuler
Notary Public, State of Ohio
My Commission Expires Jan. 31, 2011
Recorded in Lorain County

SURVEYOR'S CERTIFICATE

DISTANCES ARE GIVEN IN FEET AND DECIMAL PARTS THEREOF. NORTH DATUM USED IS THE BEARING OF RECORD OF CENTER RIDGE ROAD, AND IS FOR THE PURPOSE OF DESCRIBING ANGLES ONLY. PROPERTY CORNERS WERE FOUND OR SET AS INDICATED.

Donald E. Himes
BY DONALD E. HIMES, OHIO Reg.No. 6163
JANUARY 29, 2008

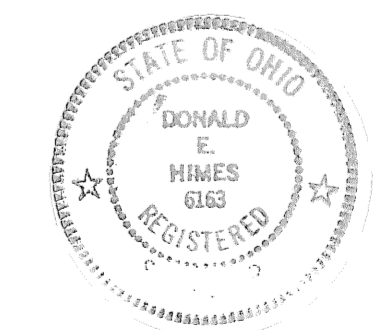

TRANSFERRED
IN COMPLIANCE WITH SEC. 319.022
OHIO REV. CODE
NOV 13 2008
Fee ex PAS
MARK R. STEWART
LORAIN COUNTY AUDITOR

© ZWICK ASSOCIATES, INC.
engineers • surveyors • planners
8750 STEARNS ROAD, OLMSTED TWP., OHIO 44138-1743
PH:(440) 235-2729 FAX:(440) 235-0604 E-MAIL: zwick@eng.ohio.com

DESIGNED DEH	DRAWN CES	CHECKED DEH
DATE JANUARY 2008	REVISED	SCALE 1"=30'