

BASIS OF BEARINGS IS THE CENTERLINE OF RACHAEL DRIVE (N 89°51'59"E). IRON PINS SET ARE 5/8" DIAMETER, 30" LONG WITH PLASTIC CAPS "T. SIMON, S-7775".

SURVEYOR'S CERTIFICATE

THIS IS TO CERTIFY THAT AT THE REQUEST OF THE OWNERS I HAVE SURVEYED AND RESUBDIVIDED SUBLOTS 21 AND 22 AND BLOCK "C" OF THE RODAK RIDGE SUBDIVISION NO. 2AS RECORDED IN PLAT VOLUME 74 PAGE 71 OF LORAIN COUNTY PLAT RECORDS AS SHOWN HEREON, ALL BEING PART OF ORIGINAL LAGRANGE TOWNSHIP LOT NO. 24, IN THE COUNTY OF LORAIN, STATE OF OHIO. DISTANCES SHOWN ARE IN FEET AND DECIMAL PARTS THEREOF. BEARINGS ARE TO AN ASSUMED MERIDIAN AND ARE FOR THE PURPOSES OF DESCRIBING ANGLES ONLY. THE SURVEY MEETS MINIMUM REQUIREMENTS FOR LAND SURVEYS AS DEFINED IN SECTION 4733-37 OAC AND ADJACENT DESCRIPTIONS HAVE BEEN CONSIDERED IN PERFORMING THIS SURVEY, ALL OF WHICH I CERTIFY TO BE CORRECT TO THE BEST OF MY PROFESSIONAL KNOWLEDGE AND BELIEF.

Thomas A. Simon
 THOMAS A. SIMON
 REGISTERED PROFESSIONAL
 SURVEYOR NO. S-7775

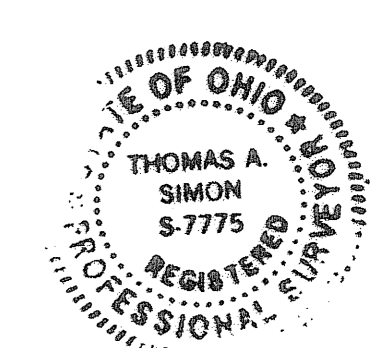

AREA IN SUBLOTS = 8.0749 ACRES

AUDITOR'S CERTIFICATE

APPROVED BY THE LORAIN COUNTY AUDITOR THIS 19th DAY OF Feb., 2008.

Mark R. Stewart
 MARK STEWART, LORAIN COUNTY AUDITOR

AUDITOR'S REVISED PLAT

BEING KNOWN AS ALL OF SUBLOTS 21 AND 22 AND ALL OF BLOCK "C" OF RODAK RIDGE SUBDIVISION NO. 2 AS SHOWN AND RECORDED IN PLAT VOLUME 74 PAGE 71 OF LORAIN COUNTY PLAT RECORDS AND CERTIFICATE OF CORRECTION RECORDED IN DOCUMENT NO. 20030887579 OF LORAIN COUNTY RECORDER'S RECORDS AND KNOWN AS PART OF ORIGINAL LAGRANGE TOWNSHIP LOT NO. 24

COUNTY OF LORAIN STATE OF OHIO
 DECEMBER, 2007 SCALE: 1" = 80'

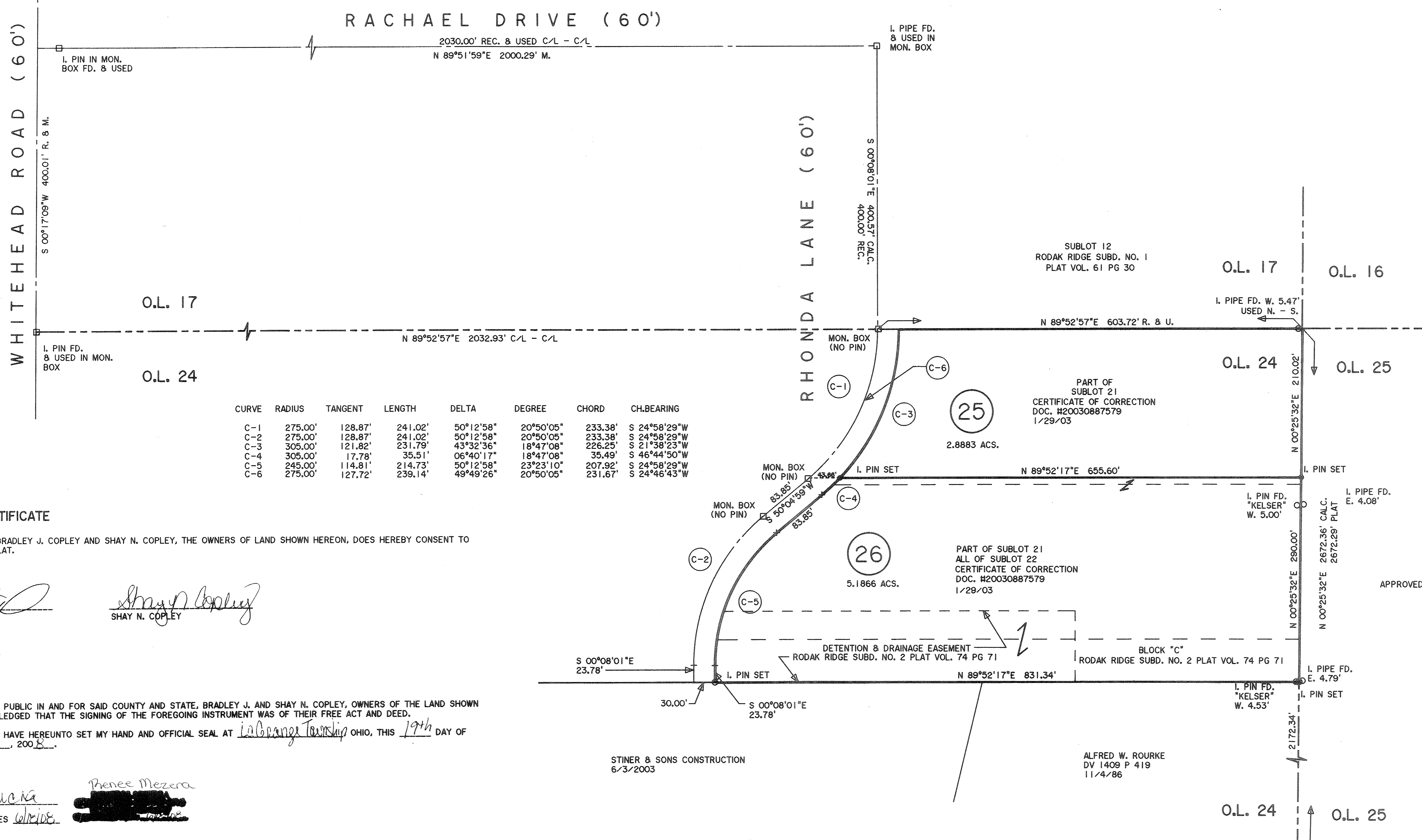
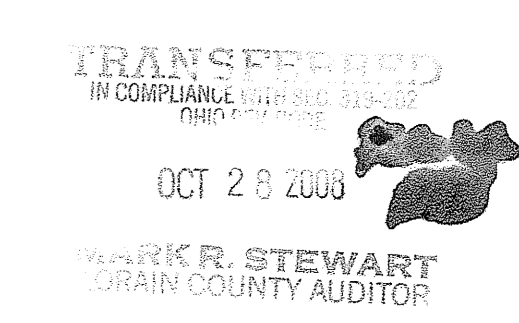

CURVE	RADIUS	TANGENT	LENGTH	DELTA	DEGREE	CHORD	CH. BEARING
C-1	275.00'	128.87'	241.02'	50°12'58"	20°50'05"	233.38'	S 24°58'29"W
C-2	275.00'	128.87'	241.02'	50°12'58"	20°50'05"	233.38'	S 24°58'29"W
C-3	305.00'	121.82'	231.79'	43°32'36"	18°47'08"	226.25'	S 21°38'23"W
C-4	305.00'	17.78'	35.51'	06°40'17"	18°47'08"	35.49'	S 46°44'50"W
C-5	245.00'	114.81'	214.73'	50°12'58"	23°23'10"	207.92'	S 24°58'29"W
C-6	275.00'	127.72'	239.14'	49°49'26"	20°50'05"	231.67'	S 24°46'43"W

OWNER'S CERTIFICATE

THE UNDERSIGNED, BRADLEY J. COPLEY AND SHAY N. COPLEY, THE OWNERS OF LAND SHOWN HEREON, DOES HEREBY CONSENT TO AND ACCEPT THIS PLAT.

Bradley J. Copley
 BRADLEY J. COPLEY
Shay N. Copley
 SHAY N. COPLEY

NOTARY PUBLIC

STATE OF OHIO
 COUNTY OF LORAIN
 BEFORE ME, A NOTARY PUBLIC IN AND FOR SAID COUNTY AND STATE, BRADLEY J. AND SHAY N. COPLEY, OWNERS OF THE LAND SHOWN HEREON, WHO ACKNOWLEDGED THAT THE SIGNING OF THE FOREGOING INSTRUMENT WAS OF THEIR FREE ACT AND DEED.
 IN WITNESS WHEREOF I HAVE HEREUNTO SET MY HAND AND OFFICIAL SEAL AT Lagrange Township, OHIO, THIS 19th DAY OF January, 2008.

Denise Mezera
 NOTARY PUBLIC
 MY COMMISSION EXPIRES 6/18/08

OWNER'S CERTIFICATE

THE UNDERSIGNED, JAMES M. HARRIS AND REBECCA L. HARRIS, THE OWNERS OF LAND SHOWN HEREON, DOES HEREBY CONSENT TO AND ACCEPT THIS PLAT.

James M. Harris
 JAMES M. HARRIS
Rebecca L. Harris
 REBECCA L. HARRIS

NOTARY PUBLIC

STATE OF OHIO
 COUNTY OF LORAIN
 BEFORE ME, A NOTARY PUBLIC IN AND FOR SAID COUNTY AND STATE, JAMES M. AND REBECCA L. HARRIS, OWNERS OF THE LAND SHOWN HEREON, WHO ACKNOWLEDGED THAT THE SIGNING OF THE FOREGOING INSTRUMENT WAS OF THEIR FREE ACT AND DEED.
 IN WITNESS WHEREOF I HAVE HEREUNTO SET MY HAND AND OFFICIAL SEAL AT Lagrange Township, OHIO, THIS 19th DAY OF January, 2008.

Denise Mezera
 NOTARY PUBLIC
 MY COMMISSION EXPIRES 6/18/08

Tax Map Dept. Copy #08-01134

JOB NO. 2005-051
 94/42