

LOCATION PLAN
SCALE: 1" = 800'

CERTIFICATION

THIS IS TO CERTIFY THAT THE ATTACHED DRAWINGS CORRECTLY REPRESENT THE BUILDINGS AS CONSTRUCTED AND THAT THERE ARE NO ENCROACHMENTS ON ADJUTING PROPERTIES.

[Signature]
JAMES T. SAYLER, P.E.
PROFESSIONAL ENGINEER NO. E-52385

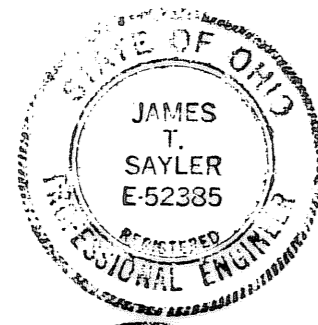

[Signature]
JAMES T. SAYLER
PROFESSIONAL SURVEYOR NO. S-7425

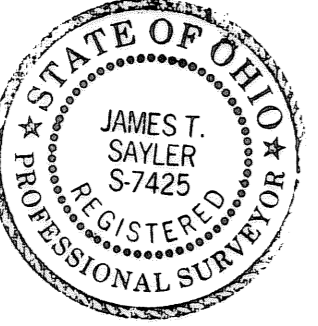

ACREAGE BREAKDOWN:	SQ. FT.	ACRES
PHASE 1, PARCEL A....	162,481	3.7301
PHASE 2, PARCEL B...	64,008	1.4694
REMAINDER.....	269,106	6.1778
TOTAL	495,595	11.3773

Ⓜ DENOTES 5/8" IRON PIN IN MON. BOX USED

SHEET INDEX	SHEET
SURVEY	1
SITE/BUILDINGS, FOUNDATION PLANS & PICTURES	2

N
BASED ON WATERSIDE CROSSINGS SOUTH SUBDIVISION PLATS

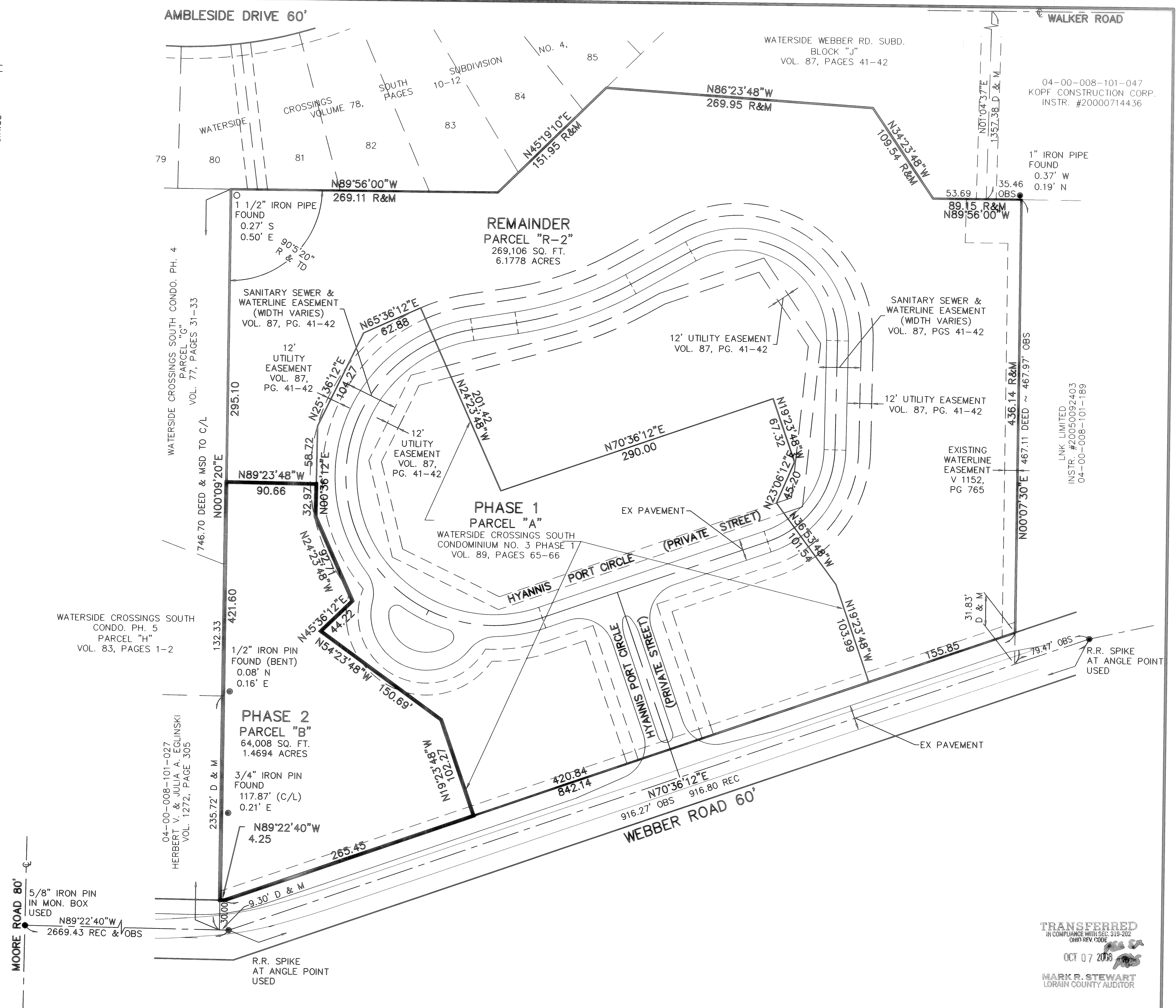
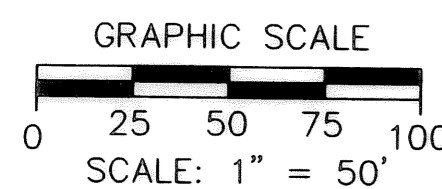

REVISIONS	DATE	DESCRIPTION

WATERSIDE CROSSINGS SOUTH CONDOMINIUM NO. 3 PHASE 2
BEING PART BLOCK "K" OF THE WATERSIDE WEBBER ROAD SUBD. RECORDED IN VOL. 87, PG. 41 & 42, IN SEC. #8, CITY OF AVON LAKE, LORAIN COUNTY, OHIO

THE HENRY G. REITZ ENGINEERING COMPANY
4214 ROCKY RIVER DRIVE
CLEVELAND, OHIO 44135
PHONE: (216) 251-3033

1/2
JUNE 2008

TRANSFERRED
IN COMPLIANCE WITH SEC. 319-202
OHIO REV. CODE
OCT 07 2008
MARK R. STEWART
LORAIN COUNTY AUDITOR

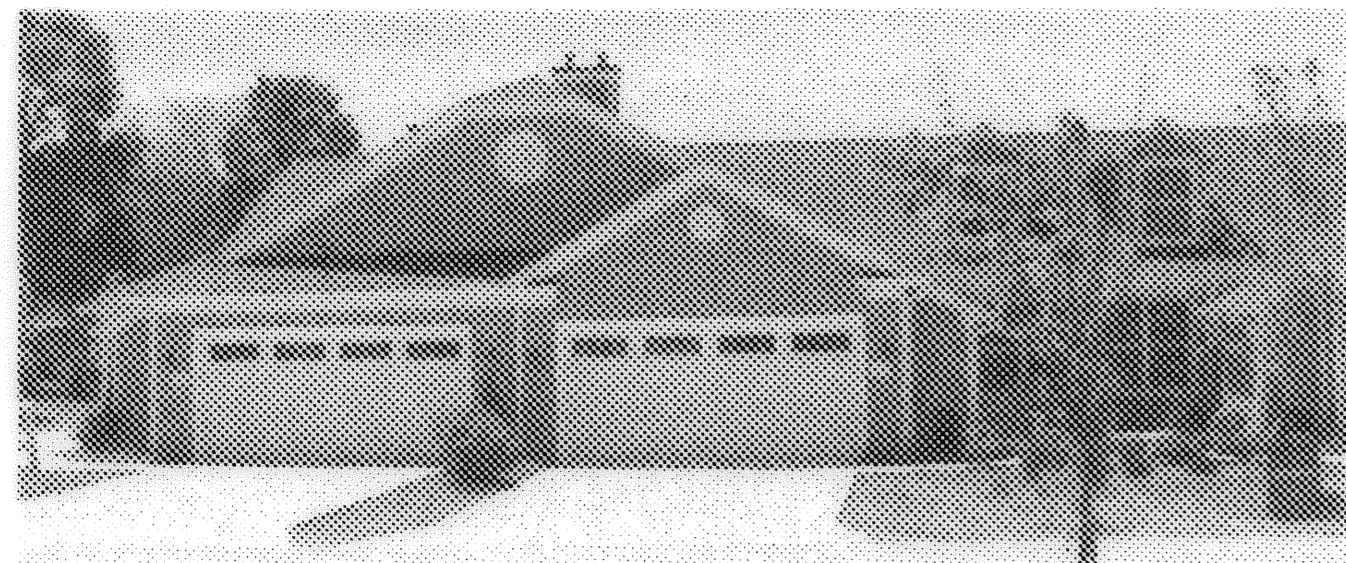

21-22 FRONT



22-23-24 FRONT



24 SIDE



21 SIDE/REAR



21 SIDE/FRONT

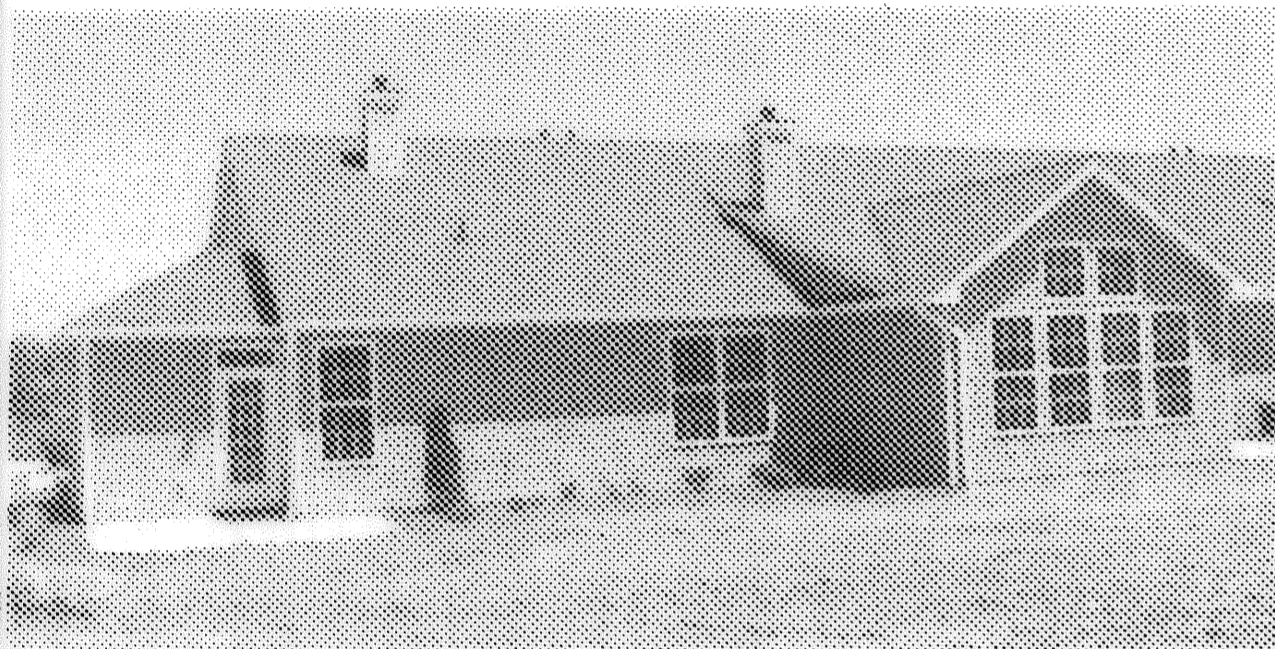

24 REAR

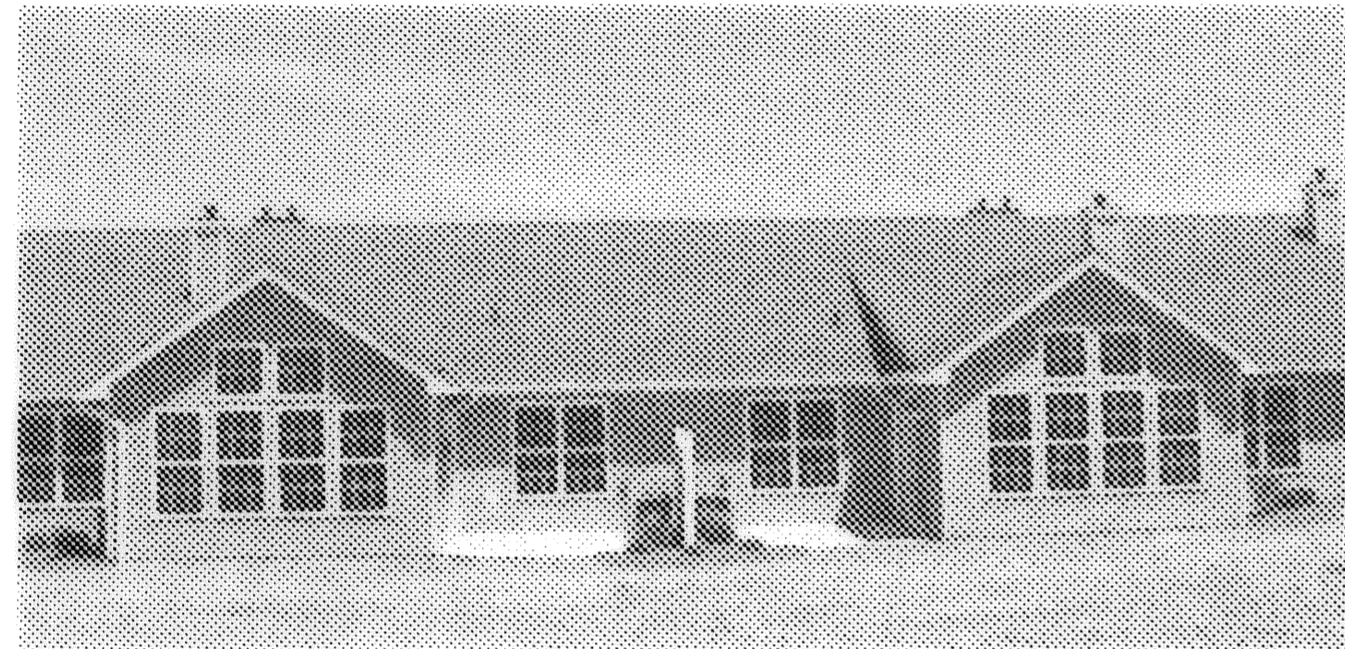

23-22 REAR

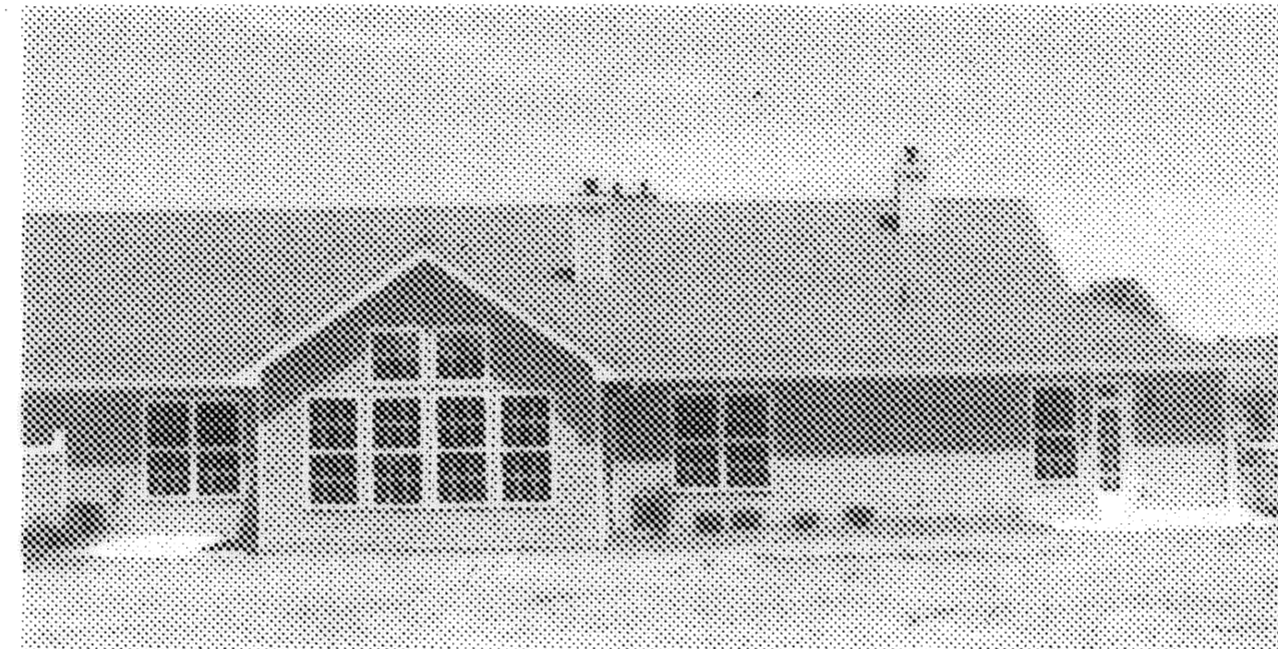

21 REAR



20 SIDE



17-20 FRONT

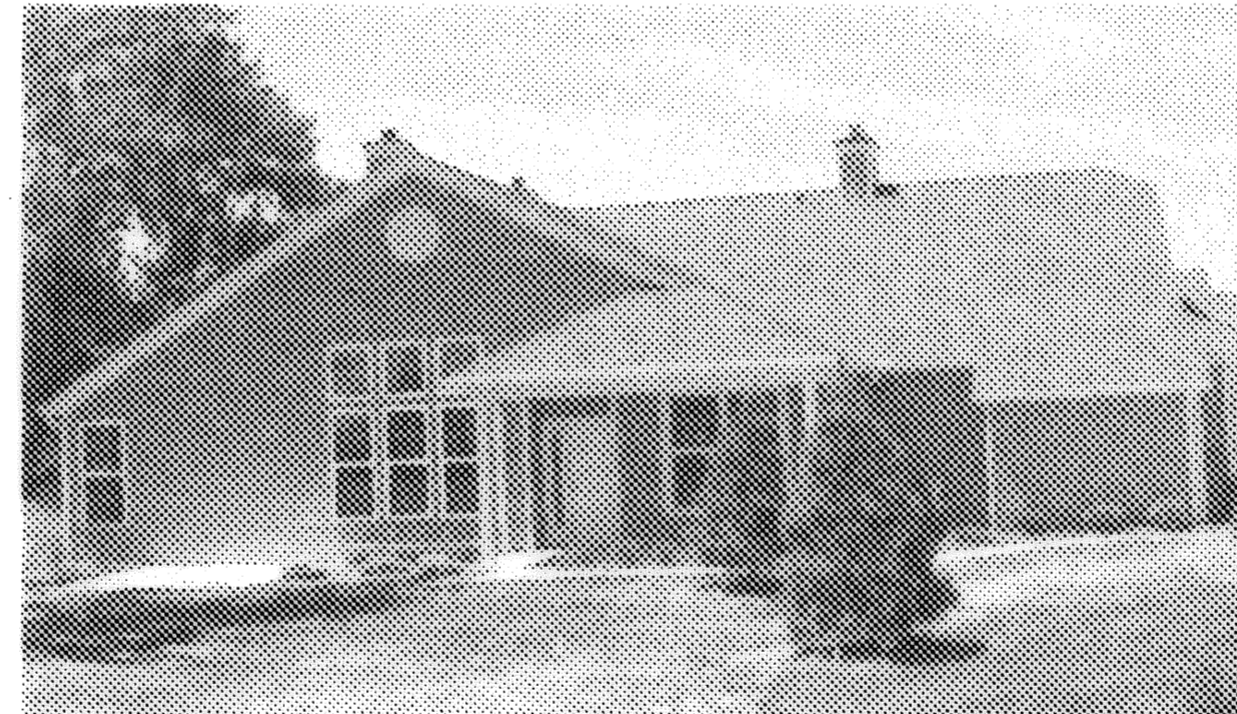

17 SIDE

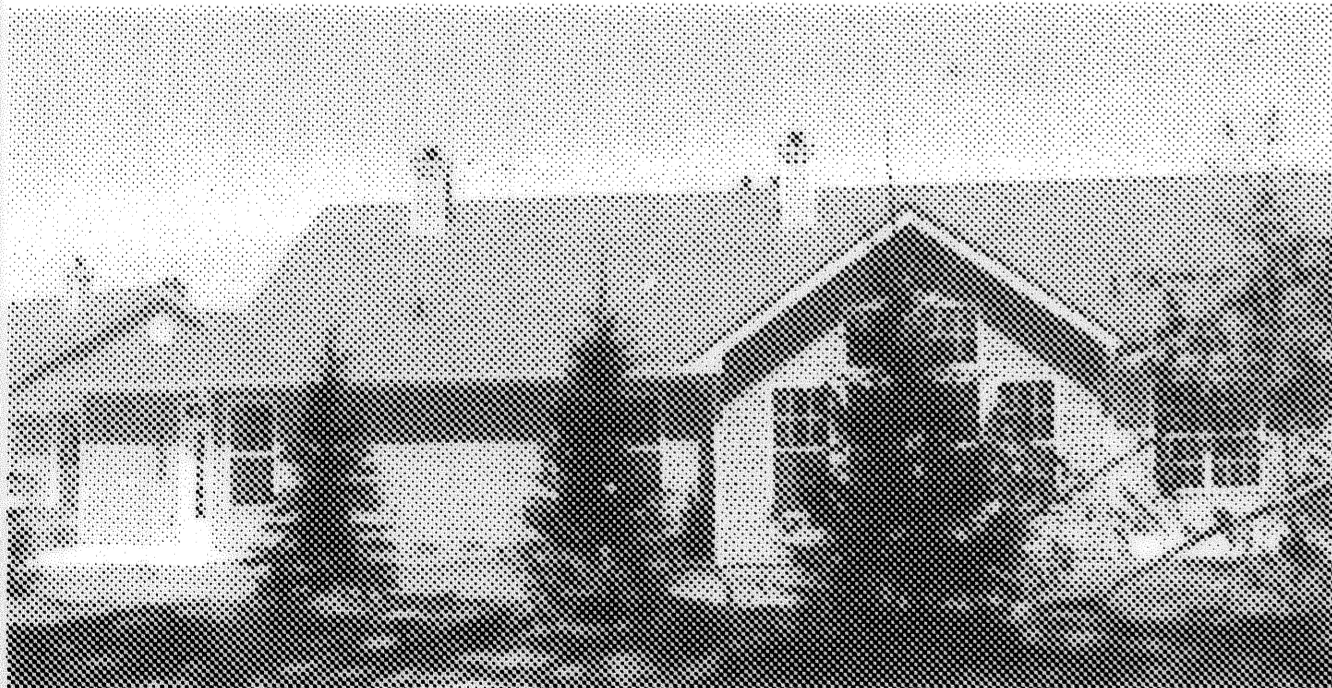

19-20 REAR



19-18 REAR

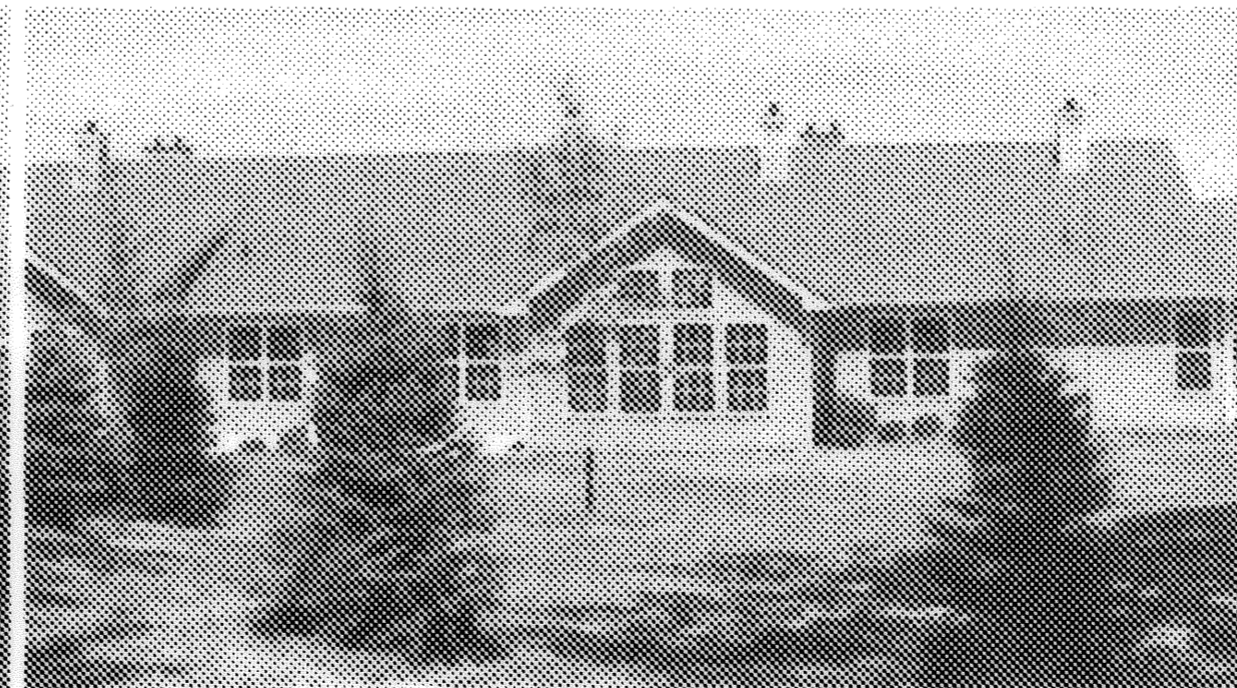

17-18 REAR

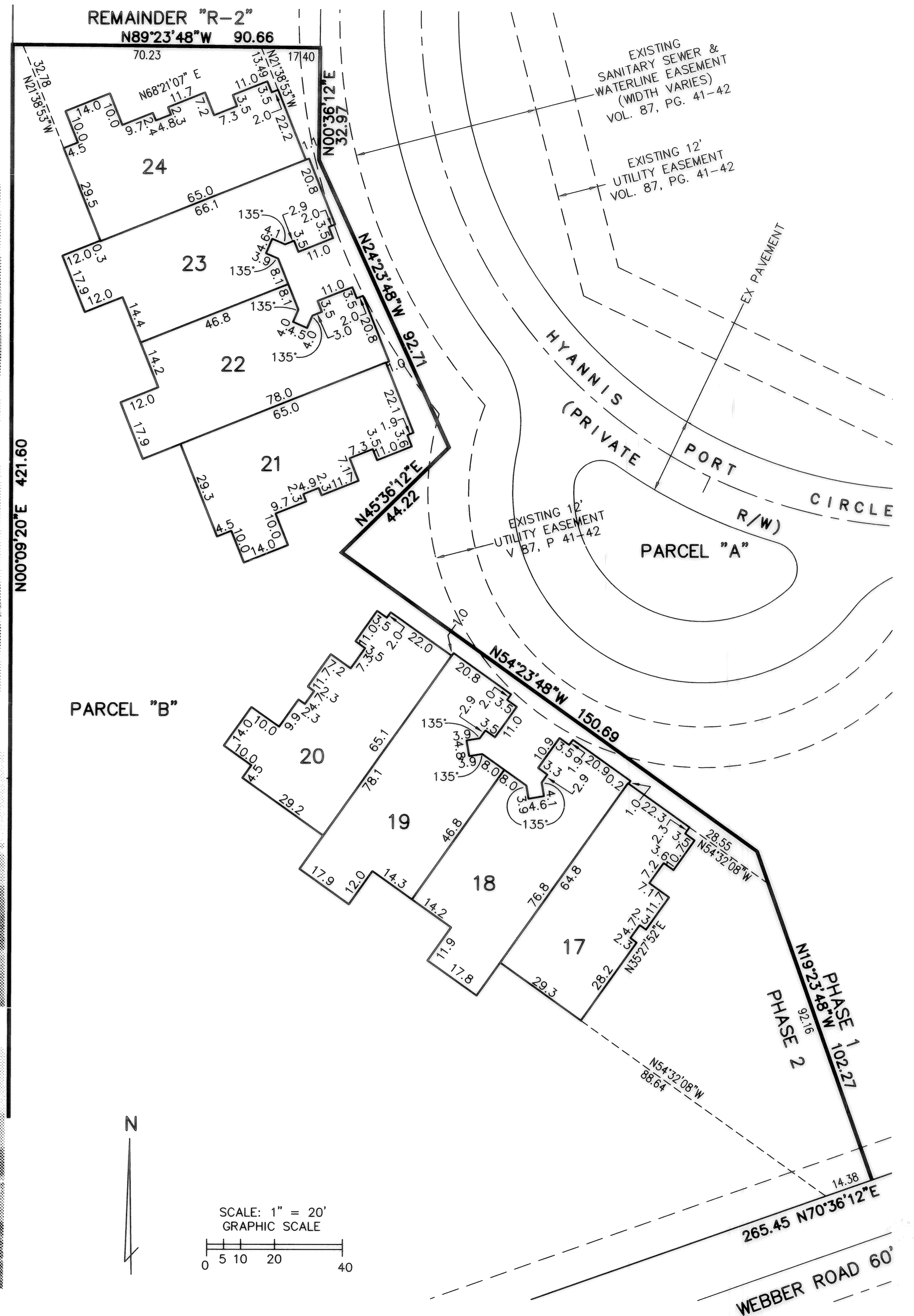

REVISIONS	

**WATERSIDE CROSSINGS SOUTH
CONDOMINIUM NO. 3 PHASE 2**
BEING PART BLOCK "K" OF THE WATERSIDE WEBBER
ROAD SUBD. RECORDED IN VOL. 87, PG. 41 & 42, IN
SEC. #8, CITY OF AVON LAKE, LORAIN COUNTY, OHIO

**THE HENRY G. REITZ
ENGINEERING COMPANY**
4214 ROCKY RIVER DRIVE
CLEVELAND, OHIO 44135
PHONE: (216) 251-3033