

LOCATION PLAN

CERTIFICATION

THIS IS TO CERTIFY THAT THE ATTACHED DRAWINGS CORRECTLY REPRESENT THE BUILDINGS AS CONSTRUCTED AND THAT THERE ARE NO ENCROACHMENTS ON ADJACENT PROPERTIES.

[Signature]
 JAMES T. SAYLER, P.E.
 PROFESSIONAL ENGINEER NO. E-52385

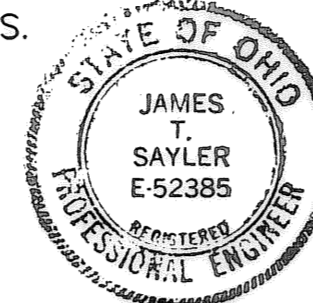

[Signature]
 JAMES T. SAYLER
 PROFESSIONAL SURVEYOR NO. S-7425

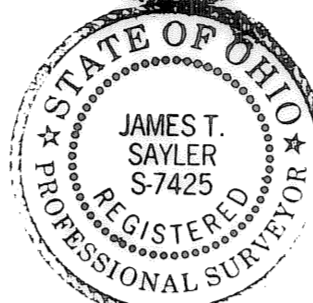

NOTE:

LIMITED COMMON AREAS INCLUDE THE LAND WITHIN 3 FEET FROM THE FOUNDATION AND PATIOS/DECKS/PORCHES/SUNROOMS OF EACH UNIT.

PARCEL "A" TOTAL AREA	= 162,481 S.F.
PARCEL "A" AREA EXCLUDING AREA IN ORIGINAL OUTLINES OF UNITS 1 - 16 INCLUSIVE	= 134,409 S.F.
AREA OF ADDITION TO UNIT 13	= 248 S.F.
REMAINING PARCEL "A" AREA	= 134,161 S.F.



UNIT 13 SIDE AND REAR VIEW



13 SIDE

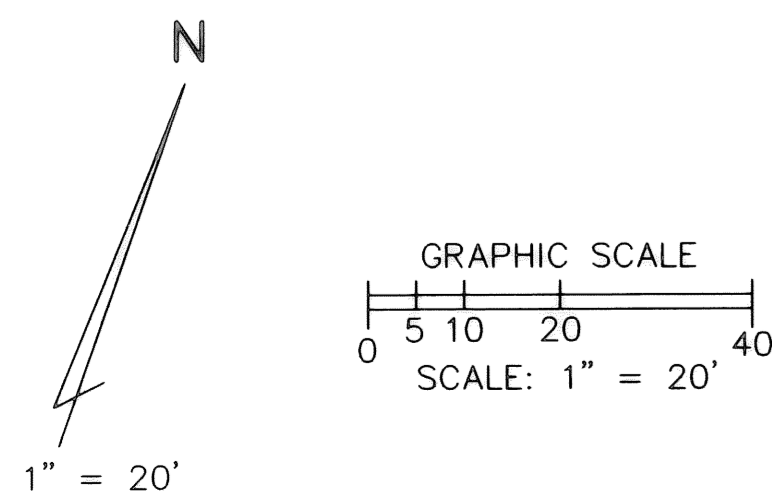
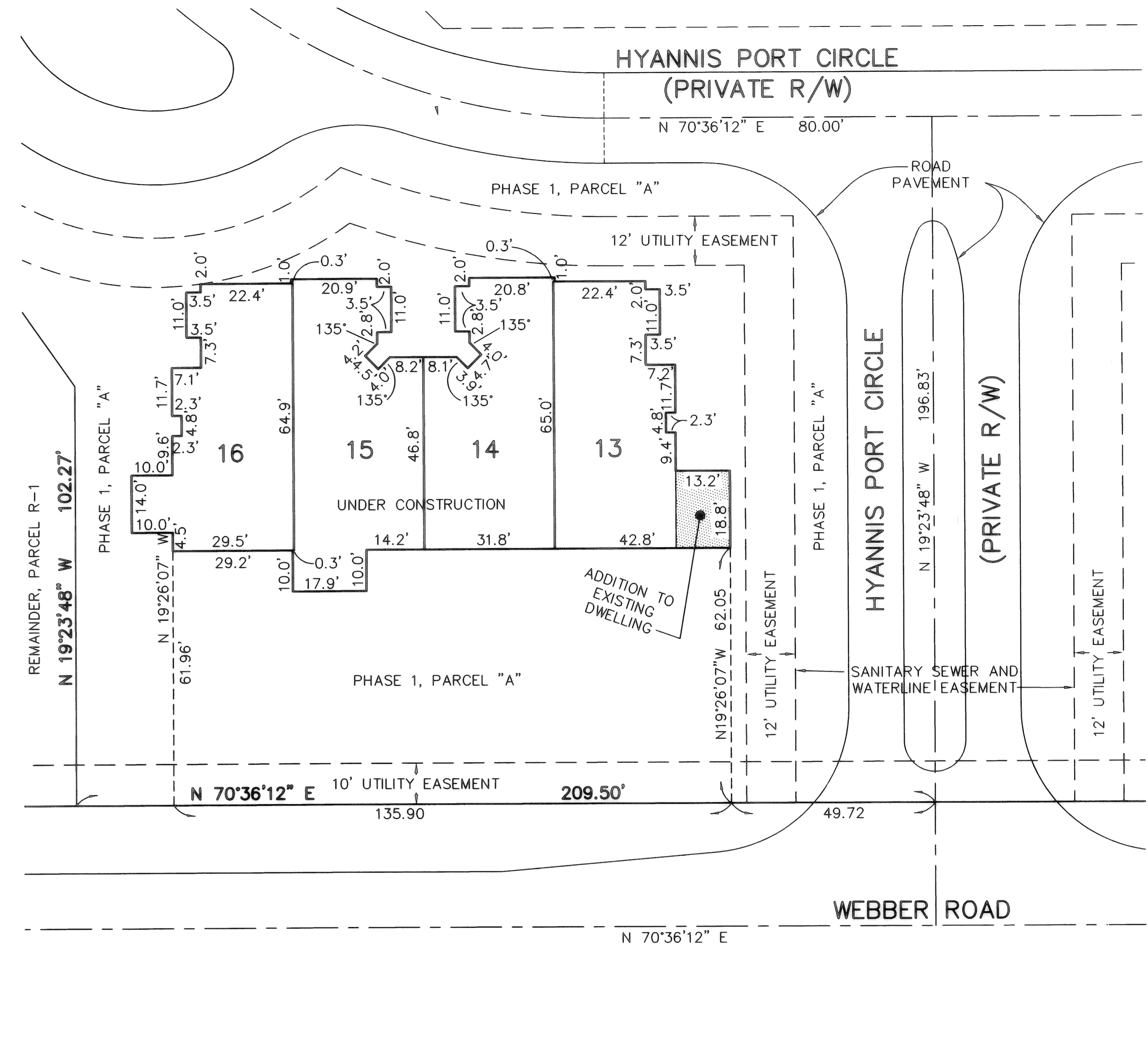

REVISIONS		

**WATERSIDE CROSSINGS SOUTH
 CONDO. NO. 3 PH. 1 AMENDED**
 BEING AN AMENDMENT OF VOL. 89, PG. 65 & 66,
 IN ORIGINAL AVON TOWNSHIP SECTION #8
 AVON LAKE, LORAIN COUNTY, OHIO

**THE HENRY G. REITZ
 ENGINEERING COMPANY**
 4214 ROCKY RIVER DRIVE
 CLEVELAND, OHIO 44135
 PHONE: (216) 251-3033

1 / 1
 JUNE 2008

TRANSFERRED
 IN COMPLIANCE WITH SEC. 319-202
 OHIO REV. CODE
 OCT 07 2008
 MARK R. STEWART
 LORAIN COUNTY AUDITOR