

MEADOW LAKES BOULEVARD VACATION PLAT & MEADOW LAKES BOULEVARD DEDICATION PLAT

SITUATED IN THE CITY OF NORTH RIDGEVILLE, COUNTY OF LORAIN, STATE OF OHIO, PART OF ORIGINAL RIDGEVILLE TOWNSHIP LOT NUMBERS 33 & 34, AND PART OF MEADOW LAKES SUBDIVISION NUMBER 8 AS RECORDED IN VOLUME 88, PAGES 76-81 OF THE LORAIN COUNTY PLAT RECORDS.

LEGEND:

- IRON PIN/PIPE FOUND (AS NOTED)
- ⊙ 5/8" REBAR FOUND WITH CAP STAMPED "BRAMHALL 8073" SET
- 5/8" REBAR SET WITH CAP STAMPED "BRAMHALL 8073" SET
- ⊞ MONUMENT BOX FOUND
- ⊞ MONUMENT BOX SET
- (REC.) RECORD
- (MEAS.) MEASURED
- (T.M.) TAX MAP

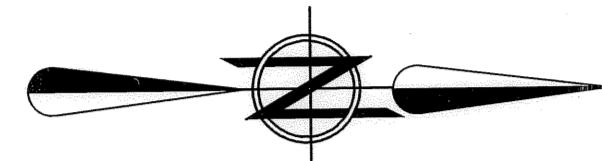

GRAPHIC SCALE

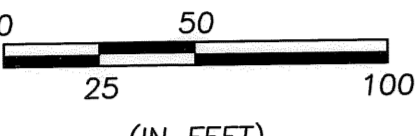

1 IN. = 50 FT.

BASIS OF BEARINGS:

A PORTION OF THE CENTERLINE OF BARRES ROAD, WHICH WAS ASSUMED TO BE NORTH 89°26'08" EAST.

AS SURVEYED IN MAY OF 2005

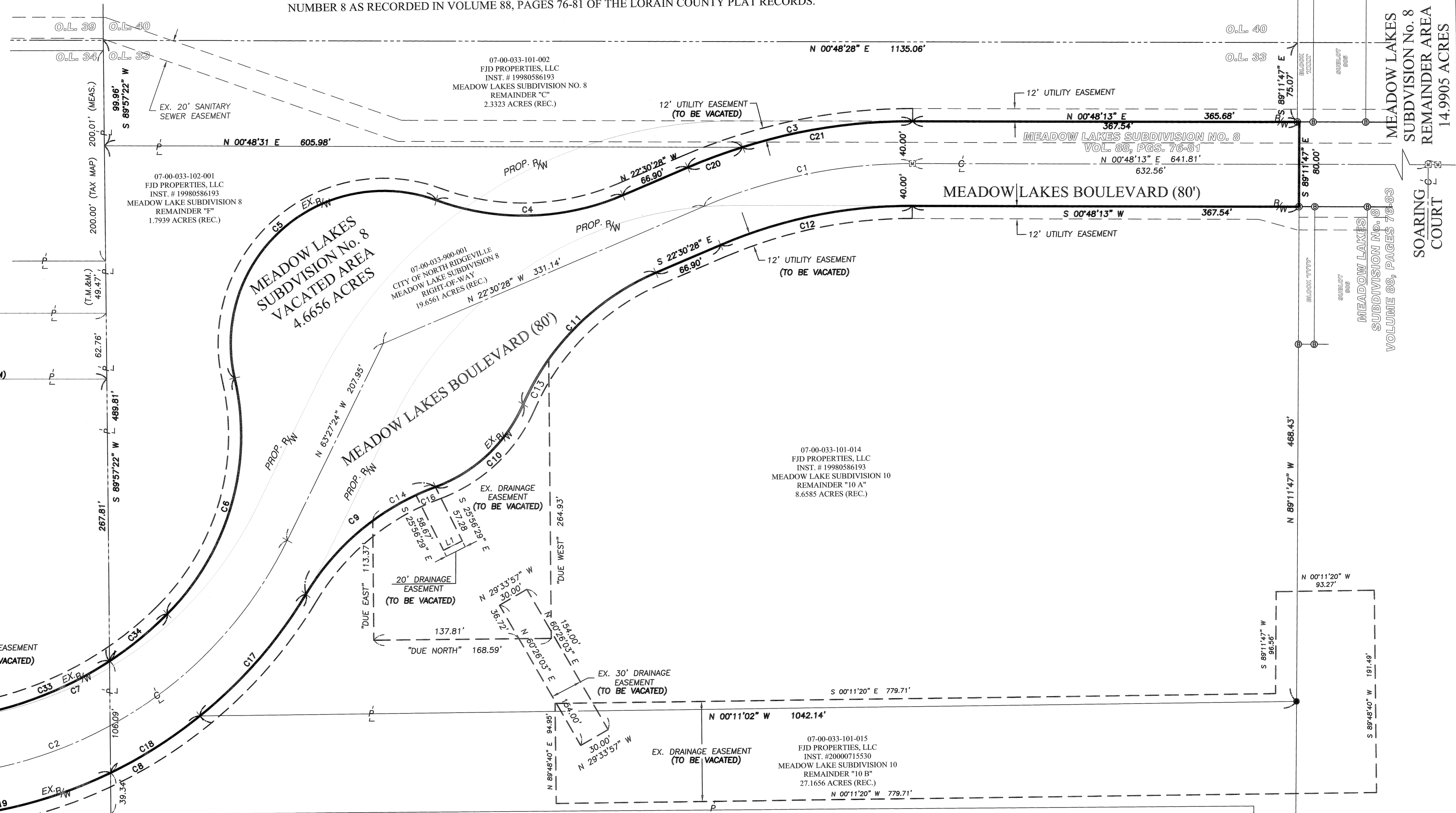

CURVE TABLE						
CURVE	LENGTH	RADIUS	CHORD	BEARING	TANGENT	DELTA
C1	203.43	500.00	202.03	N10°51'08"W	103.14	23°18'41"
C2	446.38	400.00	423.57	S31°29'14"E	249.65	63°56'20"
C3	219.71	540.00	218.19	S10°51'08"E	111.39	23°18'41"
C4	181.55	240.00	177.25	N00°50'13"W	95.37	43°20'30"
C5	312.24	145.00	255.32	S40°51'23"E	269.18	123°22'50"
C6	243.26	240.00	232.98	S73°30'34"E	133.24	58°04'27"
C7	272.26	347.00	265.33	N21°59'42"W	143.57	44°57'16"
C8	452.80	440.00	433.08	S28°59'57"E	248.75	58°57'46"
C9	163.02	240.00	159.91	N39°01'16"W	84.80	38°55'07"
C10	117.14	145.00	113.98	N42°42'21"W	61.98	46°17'16"
C11	181.55	240.00	177.25	N44°10'43"W	95.37	43°20'30"
C12	187.16	460.00	185.87	N10°51'08"W	94.89	23°18'41"
C13	49.40	240.00	49.31	N59°57'11"W	24.79	11°47'36"
C14	68.15	240.00	67.92	N27°41'50"W	34.31	16°16'14"
C15	44.17	25.00	38.65	N50°08'06"W	30.45	101°14'05"
C16	20.05	240.00	20.05	N22°02'06"W	10.03	4°47'15"

CURVE TABLE						
CURVE	LENGTH	RADIUS	CHORD	BEARING	TANGENT	DELTA
C17	154.16	440.00	153.37	N48°26'36"W	77.88	20°04'28"
C18	100.75	440.00	100.53	S31°50'46"E	50.60	13°07'11"
C19	197.89	440.00	196.22	N12°24'07"W	100.65	25°46'07"
C20	55.26	540.00	55.23	N19°34'35"W	27.65	05°51'46"
C21	164.45	540.00	163.81	N07°55'15"W	82.87	17°26'55"
C33	201.43	347.00	198.62	N16°08'53"W	103.64	33°15'37"
C34	70.82	347.00	70.70	N38°37'31"W	35.54	11°41'39"

LINE TABLE		
LINE	LENGTH	BEARING
L1	20.00	S 25°59'42" E
L2	10.00	S 10°45'09" E
L3	30.00	S 10°45'09" E
L4	40.00	S 10°45'09" E
L5	30.30	S 00°28'56" W

DATE: 08-16-07 12-10-07	BY: CMH CMH	DESCRIPTION: ISSUE TO CLIENT REVISED PER CITY & COUNTY COMMENTS
-------------------------------	-------------------	---

DRAWN BY: BDA, RJB	<p>BRAMHALL ENGINEERING AND SURVEYING CO., INC. 801 MOORE ROAD AVON, OHIO 44011 (440) 934 - 7878 (440) 934 - 7879 FAX</p>	SHEET 2 OF 3
CHECKED BY: CMH		JOB NO. 04-1943

J:\041943 (M) BLVD\DRAWINGS\DWG\VACATION DEDICATION PLAT 02.DWG

MEADOW LAKES BOULEVARD VACATION PLAT & MEADOW LAKES BOULEVARD DEDICATION PLAT

SITUATED IN THE CITY OF NORTH RIDGEVILLE, COUNTY OF LORAIN, STATE OF OHIO, PART OF ORIGINAL RIDGEVILLE TOWNSHIP LOT NUMBERS 33 & 34, AND PART OF MEADOW LAKES SUBDIVISION NUMBER 8 AS RECORDED IN VOLUME 88, PAGES 76-81 OF THE LORAIN COUNTY PLAT RECORDS.

- LEGEND:**
- IRON PIN/PIPE FOUND (AS NOTED)
 - 5/8" REBAR FOUND WITH CAP STAMPED "BRAMHALL 8073" SET
 - 5/8" REBAR SET WITH CAP STAMPED "BRAMHALL 8073" SET
 - ⊞ MONUMENT BOX FOUND
 - ⊞ MONUMENT BOX SET
 - (REC.) RECORD
 - (MEAS.) MEASURED
 - (T.M.) TAX MAP

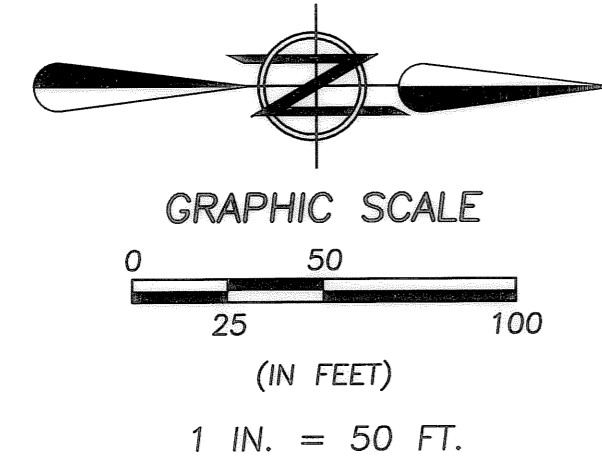

BASIS OF BEARINGS:
A PORTION OF THE CENTERLINE OF BARRES ROAD, WHICH WAS ASSUMED TO BE NORTH 89°26'08" EAST. AS SURVEYED IN MAY OF 2005

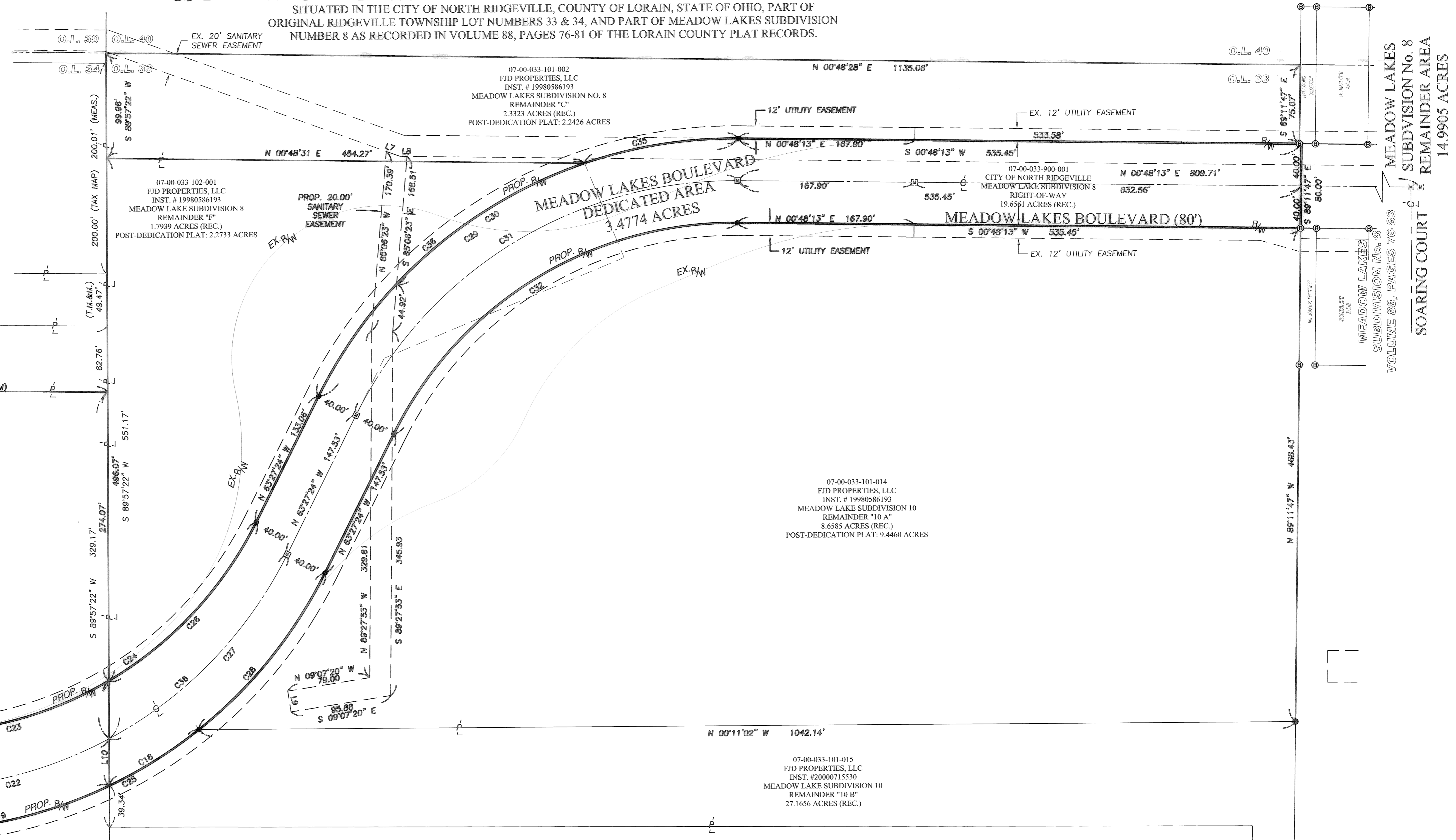

LINE TABLE

LINE	LENGTH	BEARING
L2	10.00	S 10°45'09" E
L3	30.00	S 10°45'09" E
L4	40.00	S 10°45'09" E
L5	30.30	S 00°28'56" W
L6	6.36	S 00°28'56" W
L7	13.94	S 19°47'50" W
L8	6.54	S 00°48'13" W
L9	20.00	S 80°52'40" W
L10	99.83	N 89°57'22" E

CURVE TABLE

CURVE	LENGTH	RADIUS	CHORD	BEARING	TANGENT	DELTA
C15	44.17	25.00	38.65'	N50°08'06"W	30.45	101°14'05"
C18	100.75	440.00	100.53'	N31°50'46"W	50.60	13°07'11"
C19	197.89	440.00	196.22'	N12°24'07"W	100.65	25°46'07"
C22	198.98	400.00	196.93'	S13°46'07"E	101.59	28°30'06"
C23	193.14	360.00	190.84'	S14°53'16"E	98.96	30°44'23"
C24	401.74	360.00	381.22'	S31°29'14"E	224.69	63°56'20"
C25	491.01	440.00	465.93'	S31°29'14"E	274.62	63°56'20"
C26	208.60	360.00	205.69'	S46°51'25"E	107.32	33°11'57"
C27	247.40	400.00	243.47'	S45°44'17"E	127.80	35°26'14"
C28	192.37	440.00	190.85'	S50°55'53"E	97.75	25°03'02"

CURVE TABLE

CURVE	LENGTH	RADIUS	CHORD	BEARING	TANGENT	DELTA
C29	493.48	440.00	468.02'	S31°19'35"E	276.33	64°15'37"
C30	362.80	440.00	352.61'	S22°49'04"E	192.43	47°14'33"
C31	448.62	400.00	425.47'	N31°19'35"W	251.21	64°15'37"
C32	403.76	360.00	382.93'	N31°19'35"W	226.09	64°15'37"
C35	148.53	440.00	147.83'	N08°52'02"W	74.98	19°20'31"
C36	344.95	440.00	336.18'	S40°59'51"E	181.89	44°55'06"
C37	446.38	400.00	423.57'	S31°29'14"E	249.65	63°56'20"

REVISION	DATE	BY	DESCRIPTION
	08-16-07	CMH	ISSUE TO CLIENT
	12-10-07	CMH	REVISED PER CITY & COUNTY COMMENTS

DRAWN BY: BDA, RJB
CHECKED BY: CMH

BRAMHALL
ENGINEERING AND SURVEYING CO., INC.
801 MOORE ROAD AVON, OHIO 44011
(440) 934 - 7878 (440) 934 - 7879 FAX

SHEET 3 OF 3
JOB NO. 04-1943

J:\041943 (ML BLVD)DRAWINGS\DWG\VACATION DEDICATION PLAT 03.DWG