

DEDICATION PLAT OF MILDRED STREET

KNOWN AS BEING A PART OF THE ORIGINAL RIDGEVILLE TOWNSHIP LOT NO. 20
CITY OF NORTH RIDGEVILLE, LORAIN COUNTY, OHIO

JUNE 2007

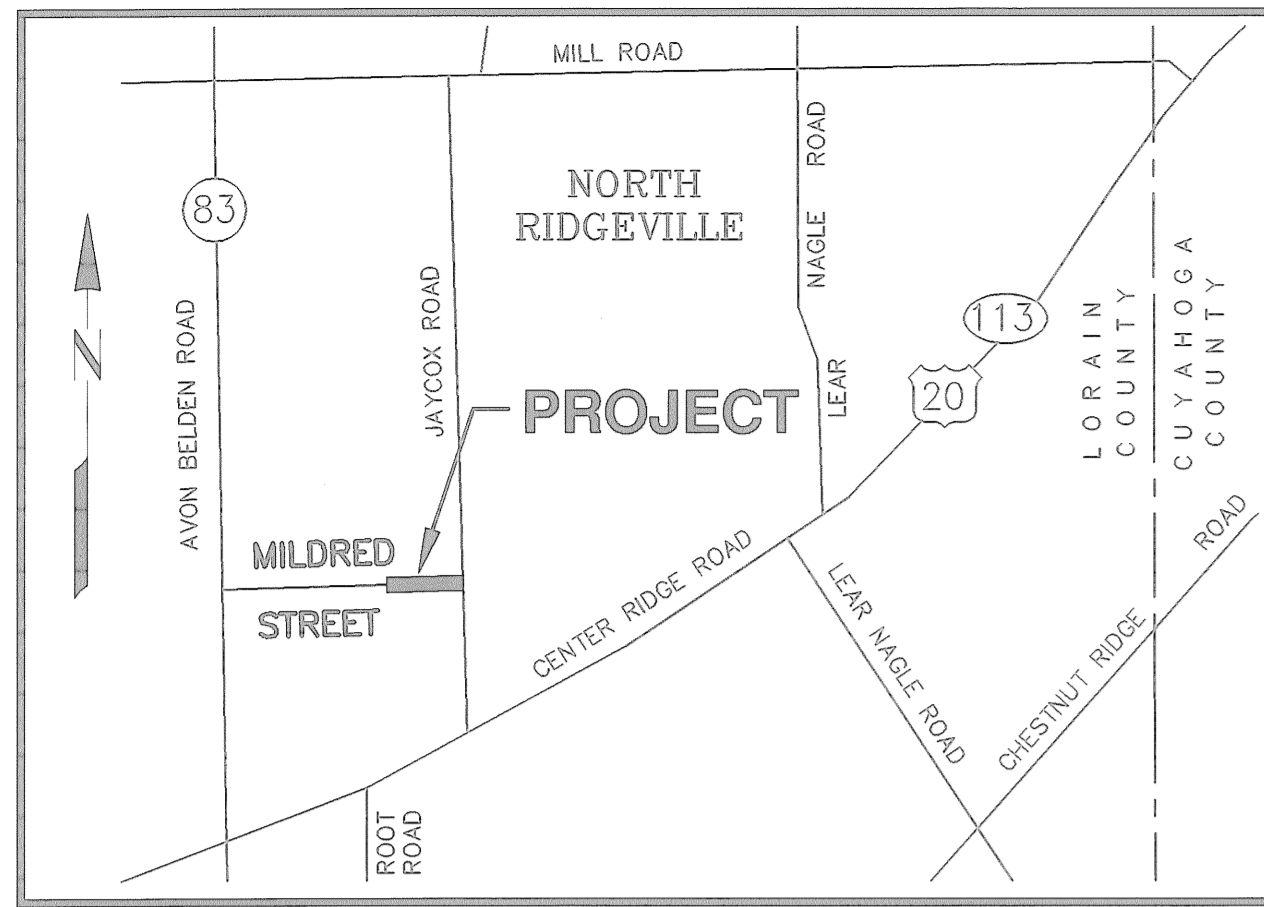
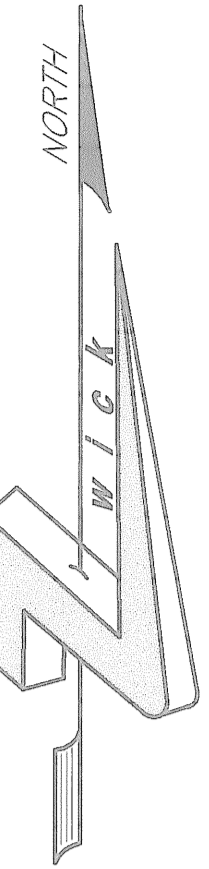
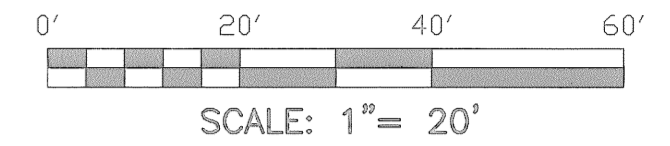

VICINITY MAP
NO SCALE

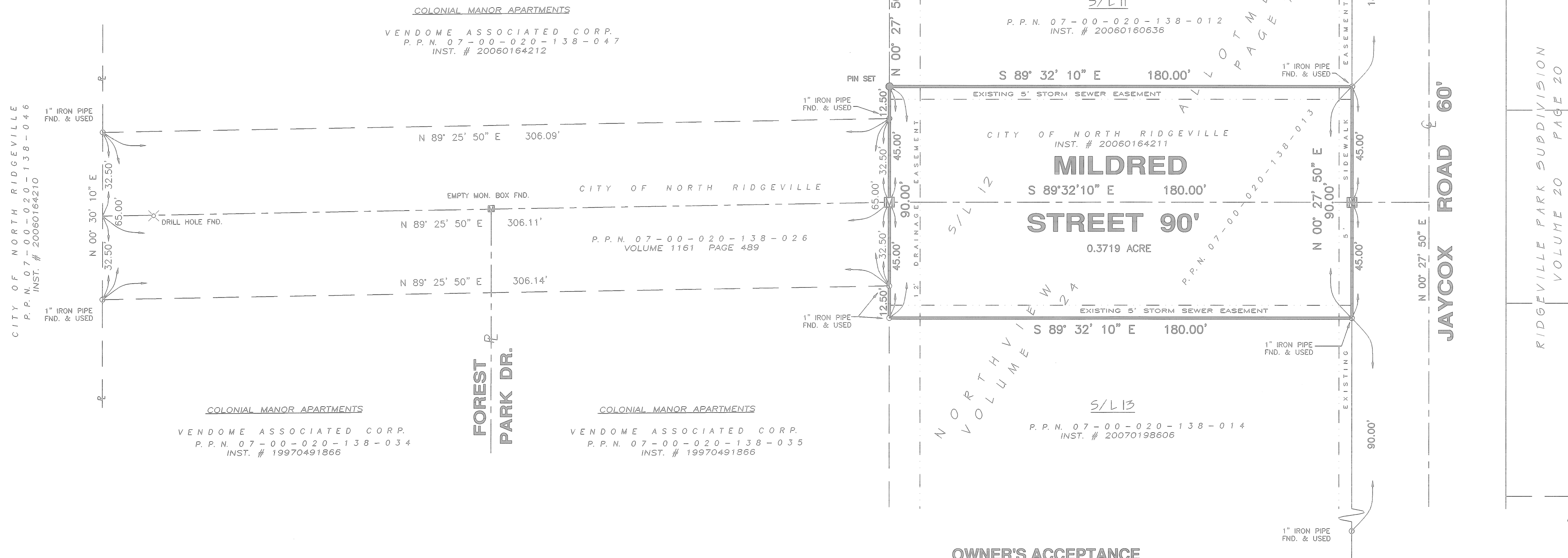

APPROVALS

THIS PLAT APPROVED BY THE CITY OF NORTH RIDGEVILLE PLANNING COMMISSION.

THIS 19th DAY OF OCTOBER, 2007

Debra M. Jarsda
PLANNING SECRETARY
OR RESPONSIBLE PARTY

THIS PLAT APPROVED BY THE CITY OF NORTH RIDGEVILLE CITY ENGINEER.

THIS 19th DAY OF October, 2007

Larry Sillit
CITY ENGINEER

THIS PLAT APPROVED BY THE CITY OF NORTH RIDGEVILLE MAYOR.

THIS 24th DAY OF October, 2007

G. David Gillock
G. DAVID GILLOCK
MAYOR OF NORTH RIDGEVILLE

NOTARIAL ACKNOWLEDGMENT

COUNTY OF LORAIN } S.S.
STATE OF OHIO }

ACKNOWLEDGED BEFORE ME BY:
G. DAVID GILLOCK, MAYOR OF NORTH RIDGEVILLE
ON ITS BEHALF.

SIGNED AT _____, OHIO

THIS _____ DAY OF _____, 2007

NOTARY PUBLIC _____

MY COMM. EXPIRES _____

OWNER'S ACCEPTANCE

THE CITY OF NORTH RIDGEVILLE, OWNER OF THE HEREON PLATTED LANDS, DOES HEREBY ACCEPT THIS PLAT AND DEDICATE THE SAME FOR PUBLIC USE.

PPN 07-00-020-138-013

G. David Gillock
G. DAVID GILLOCK
MAYOR OF THE CITY OF NORTH RIDGEVILLE

SURVEYOR'S CERTIFICATE

DISTANCES ARE GIVEN IN FEET AND DECIMALS PARTS THEREOF. NORTH DATUM USED IS THE BEARING OF RECORD FOR JAYCOX ROAD AND IS FOR THE PURPOSE OF DESCRIBING ANGLES ONLY. PROPERTY CORNERS WERE FOUND OR SET AS INDICATED.

Donald E. Himes
BY DONALD E. HIMES, OHIO REG. NO. 6163
JUNE 1, 2007

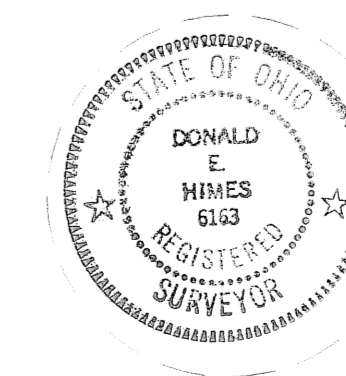

TRANSFERRED
IN COMPLIANCE WITH SEC. 319.202
OHIO REV. CODE
JAN 7 - 2008
FC Empty
MARK R. STEWART
LORAIN COUNTY AUDITOR

LEGEND

- 5/8" Ø IRON PIN TO BE SET (30" LONG STEEL REBAR WITH "ZWICK" CAP)
- MONUMENT BOX TO BE SET

© ZWICK ASSOCIATES, INC.
engineers • surveyors • planners
8750 STEARNS ROAD, OLMS TED TWP., OHIO 44138-1743
PH:(440)235-2729 FAX:(440)235-0604 E-MAIL:zwick@eng.ohio.com

DESIGNED PDZ	DRAWN LAR	CHECKED DEH
DATE JUNE 2007	REVISED	SCALE 1"=20'