

UNIT 4 FRONT



UNIT 3 FRONT



UNIT 2 FRONT LEFT



UNIT 2 FRONT RIGHT



UNIT 1 FRONT



UNIT 4 REAR



UNIT 3 REAR

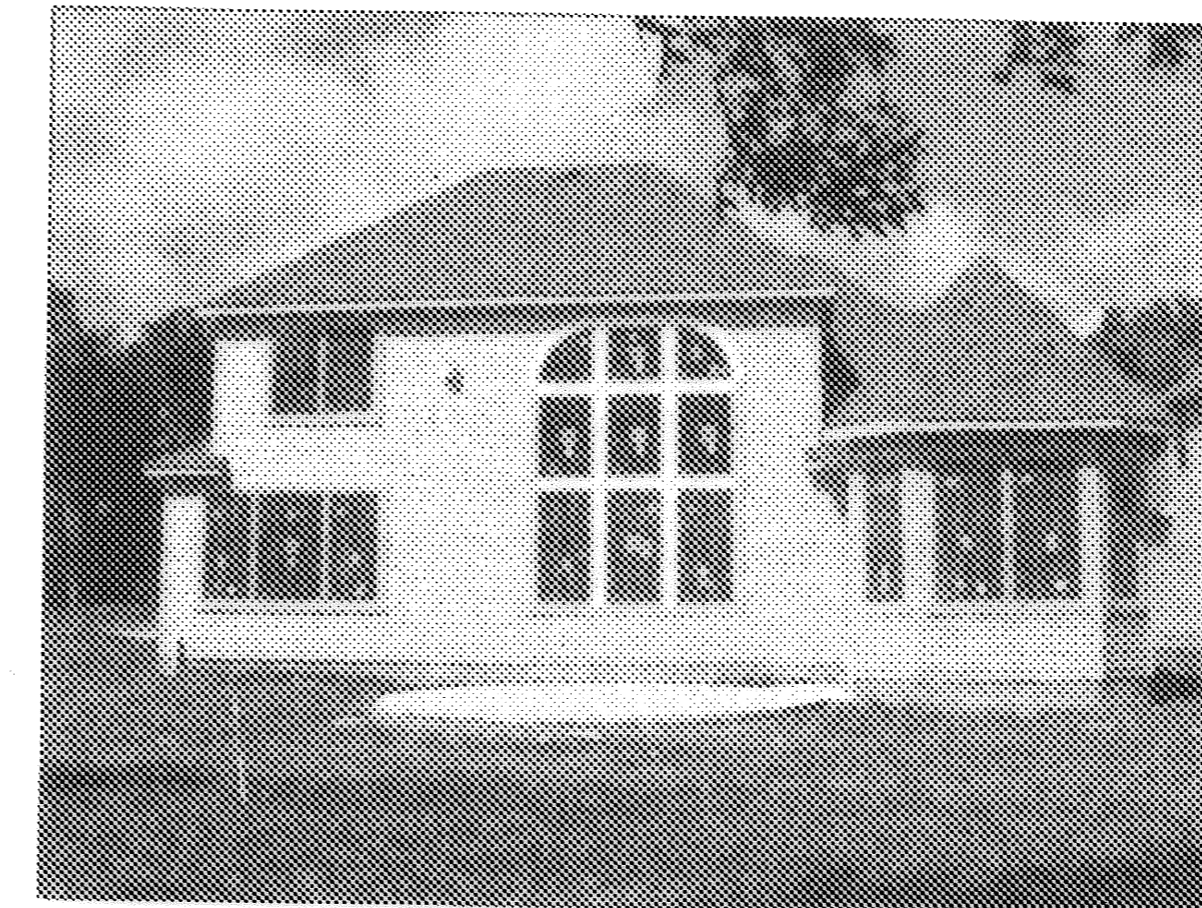

UNIT 2 REAR

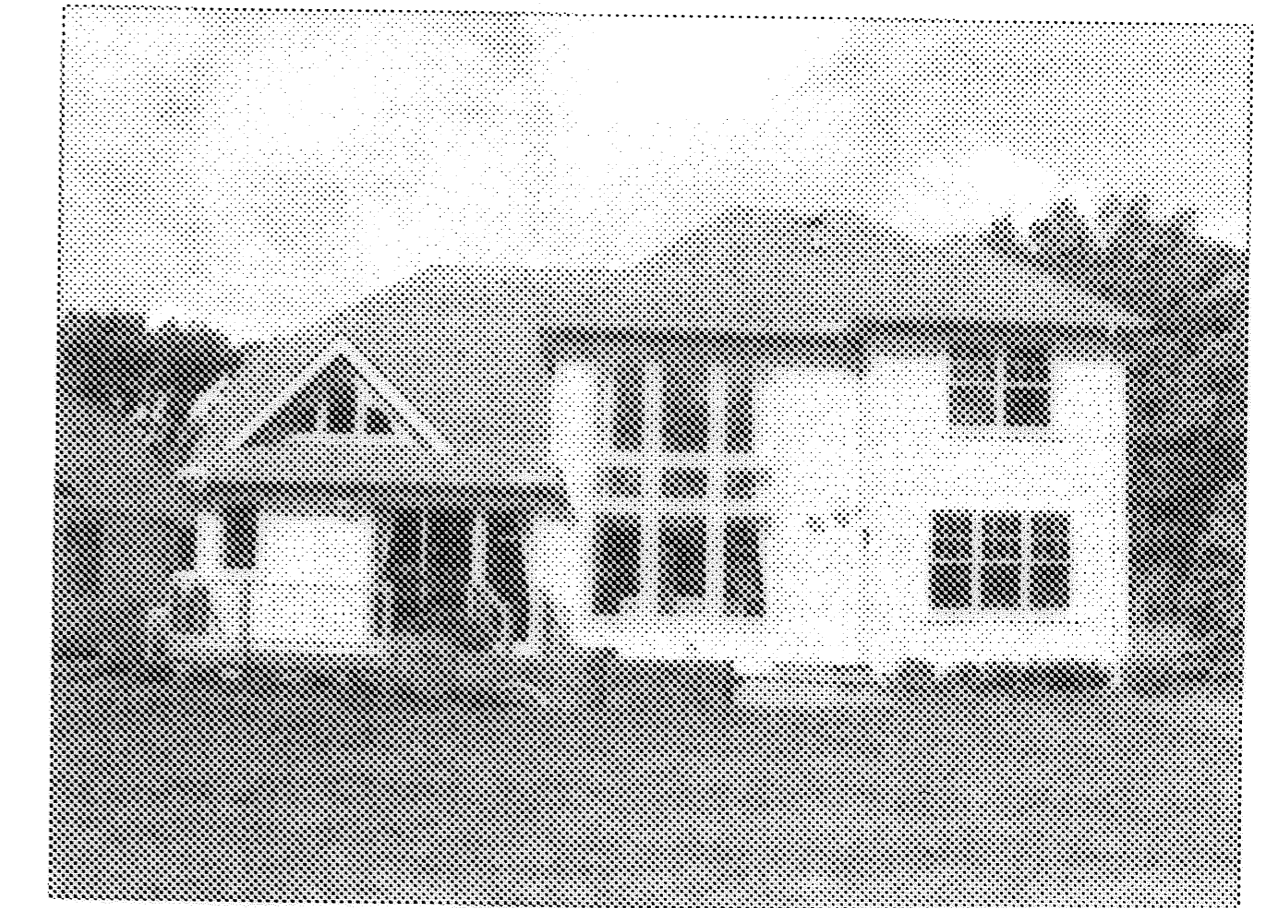

UNIT 1 REAR

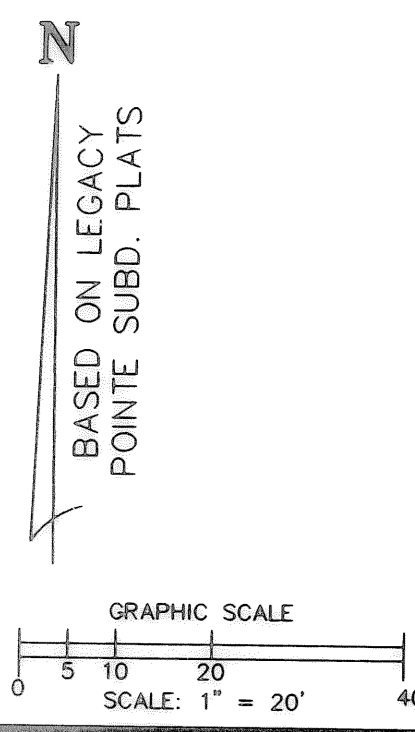
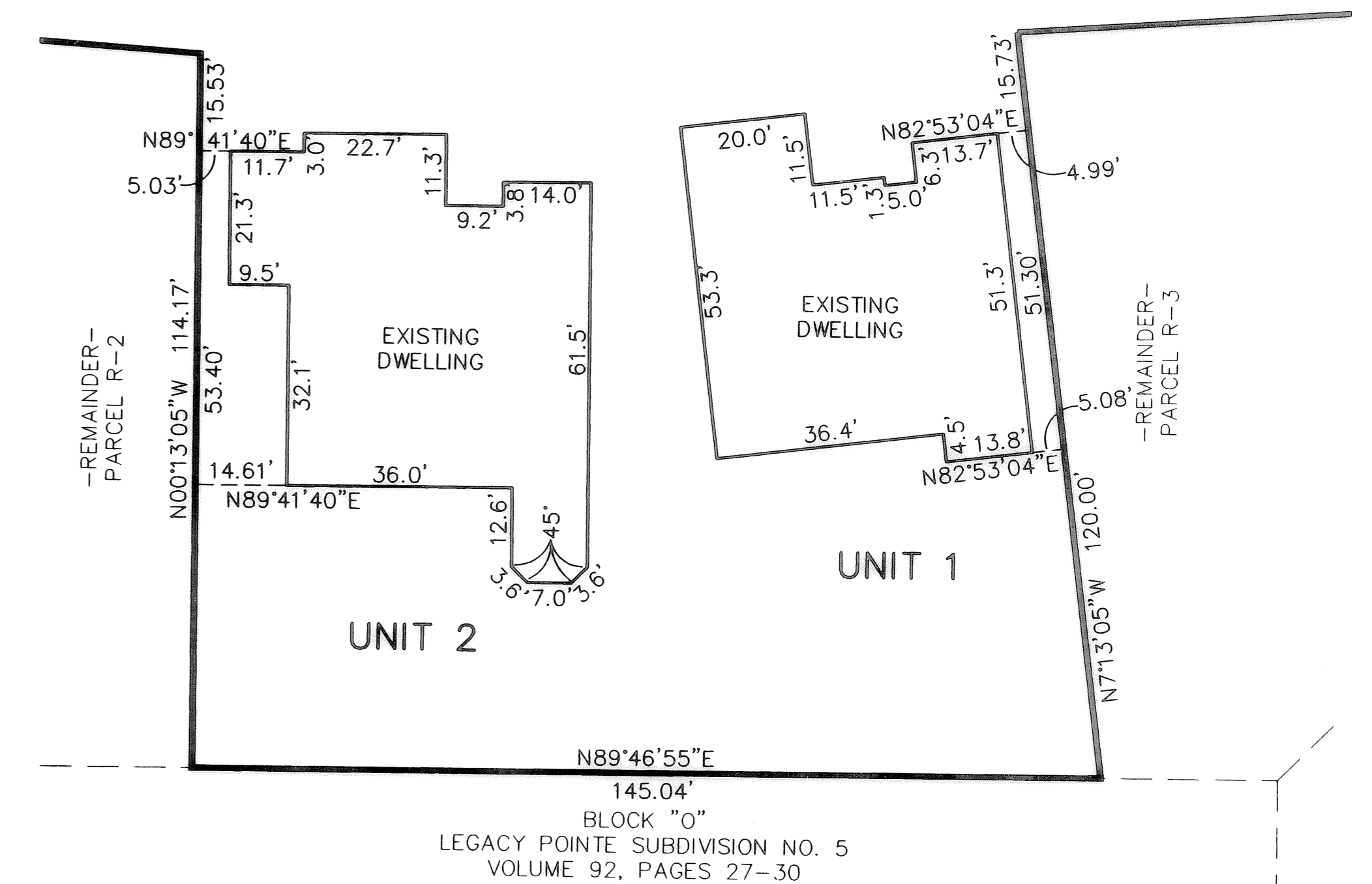
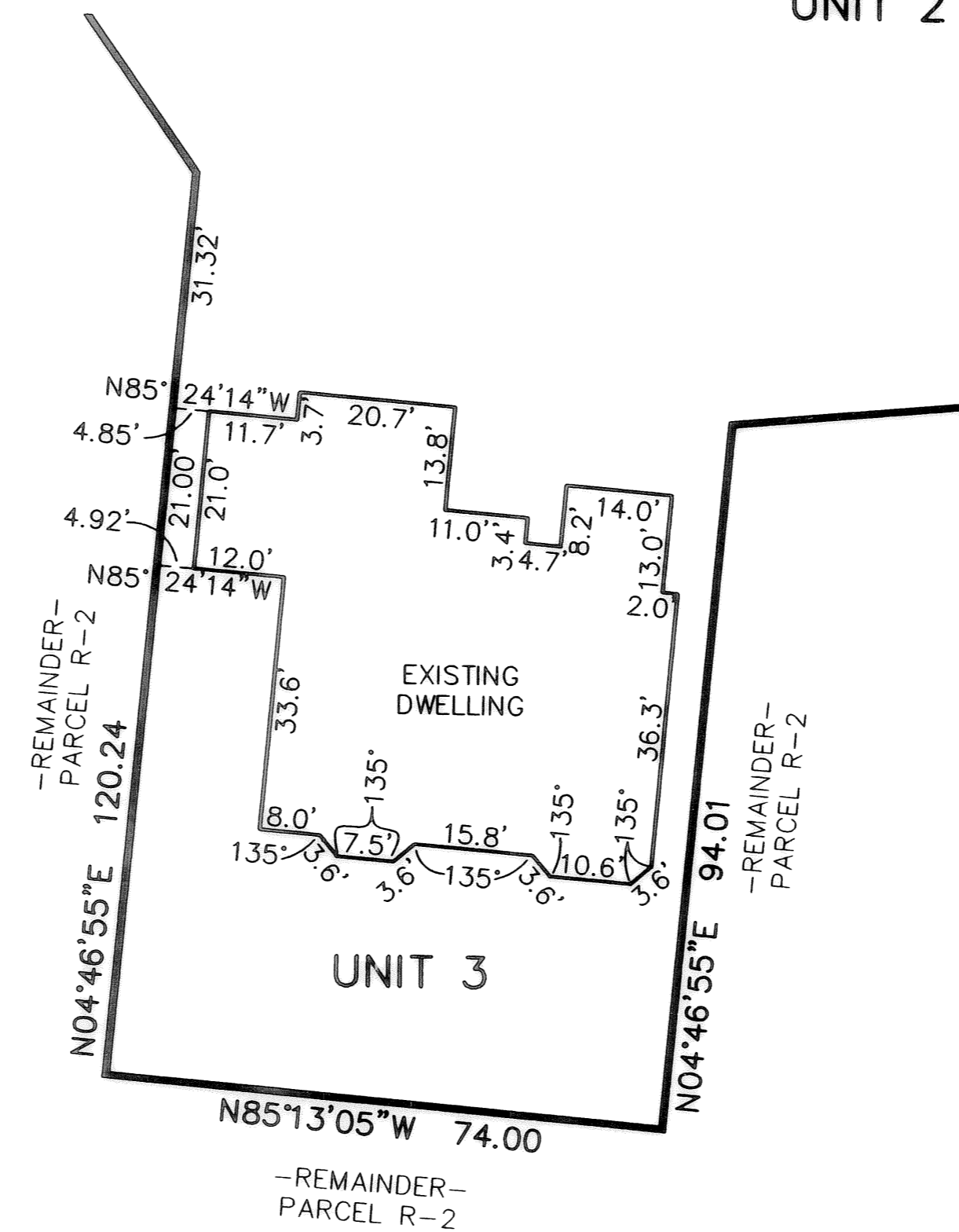
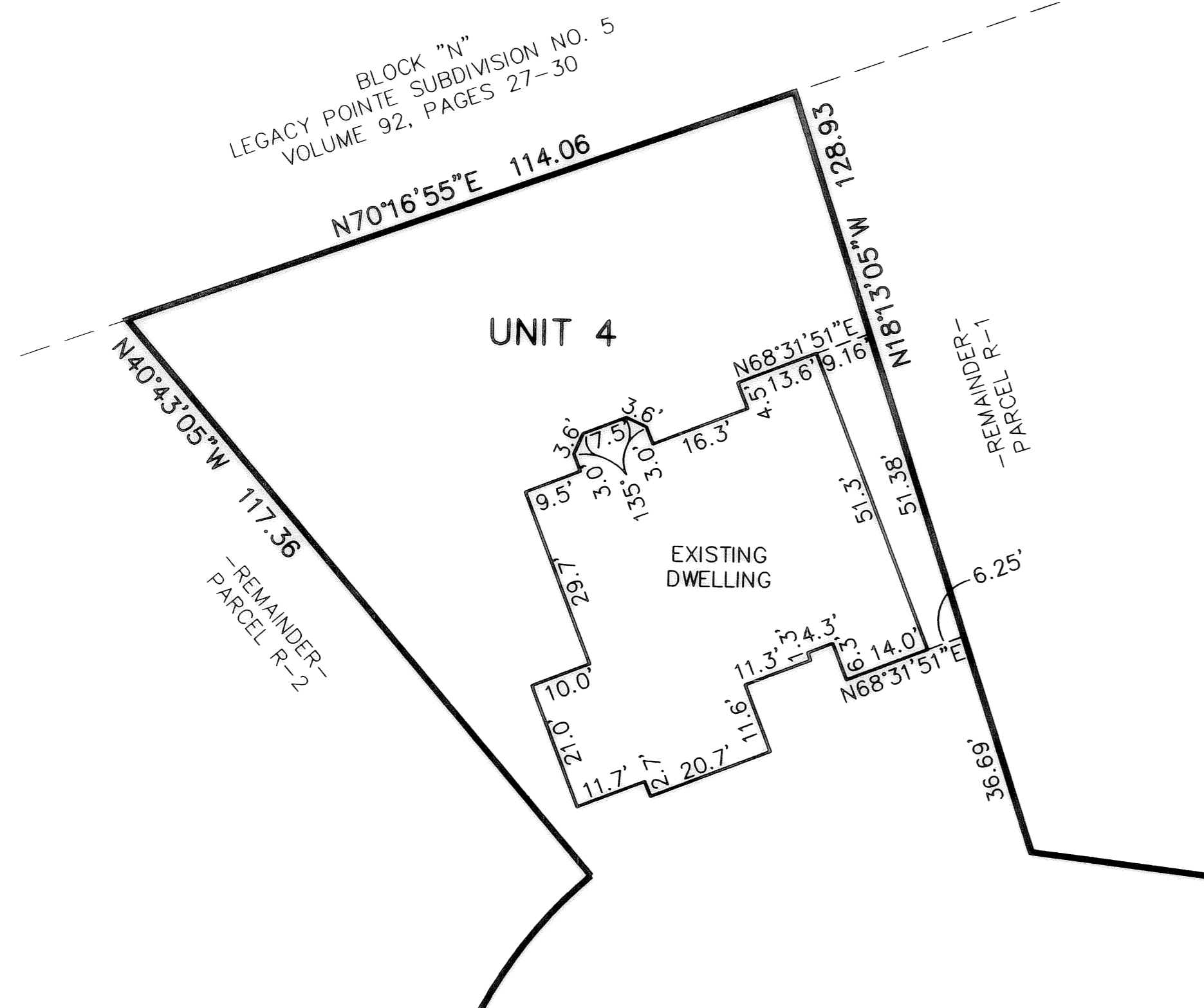

| SHEET INDEX | SHEET |
|--------------------------|-------|
| SITE/SURVEY | 1 |
| SITE/BUILDINGS-LOCATIONS | 1 |
| BUILDING PICTURES | 2 |

| REVISIONS | DATE | DESCRIPTION |
|-----------|------|-------------|
| | | |
| | | |
| | | |
| | | |

**LEGACY POINTE
CONDOMINIUM NO. 5 PH 1**
BEING PART OF BLOCK "O" IN THE LEGACY POINTE SUBDIVISION NO. 5 AS RECORDED IN VOL. 92 OF PLATS, PGS. 27-30 OF LORAIN COUNTY RECORDS, OF PART OF ORIGINAL AVON TWP. SECTION 20 CITY OF AVON LAKE, COUNTY OF LORAIN, OHIO

**THE HENRY G. REITZ
ENGINEERING COMPANY**
4214 ROCKY RIVER DRIVE
CLEVELAND, OHIO 44135
PHONE: (216) 251-3033

2
2
SEPTEMBER
2007

Tax Map Dept. Copy #07-01107