

MAIN STREET SUBDIVISION

SITUATED IN THE CITY OF AVON, COUNTY OF LORAIN, STATE OF OHIO AND KNOWN AS BEING PART OF ORIGINAL AVON TOWNSHIP SECTION NUMBER 16, BEING SUBLOTS 1 & 2 INCLUSIVE, ALSO BEING A RESUBDIVISION OF SUBLOTS 1-8 IN CENTER ROAD ESTATES AS RECORDED IN VOLUME 19, PAGES 43, OF THE LORAIN COUNTY PLAT RECORDS

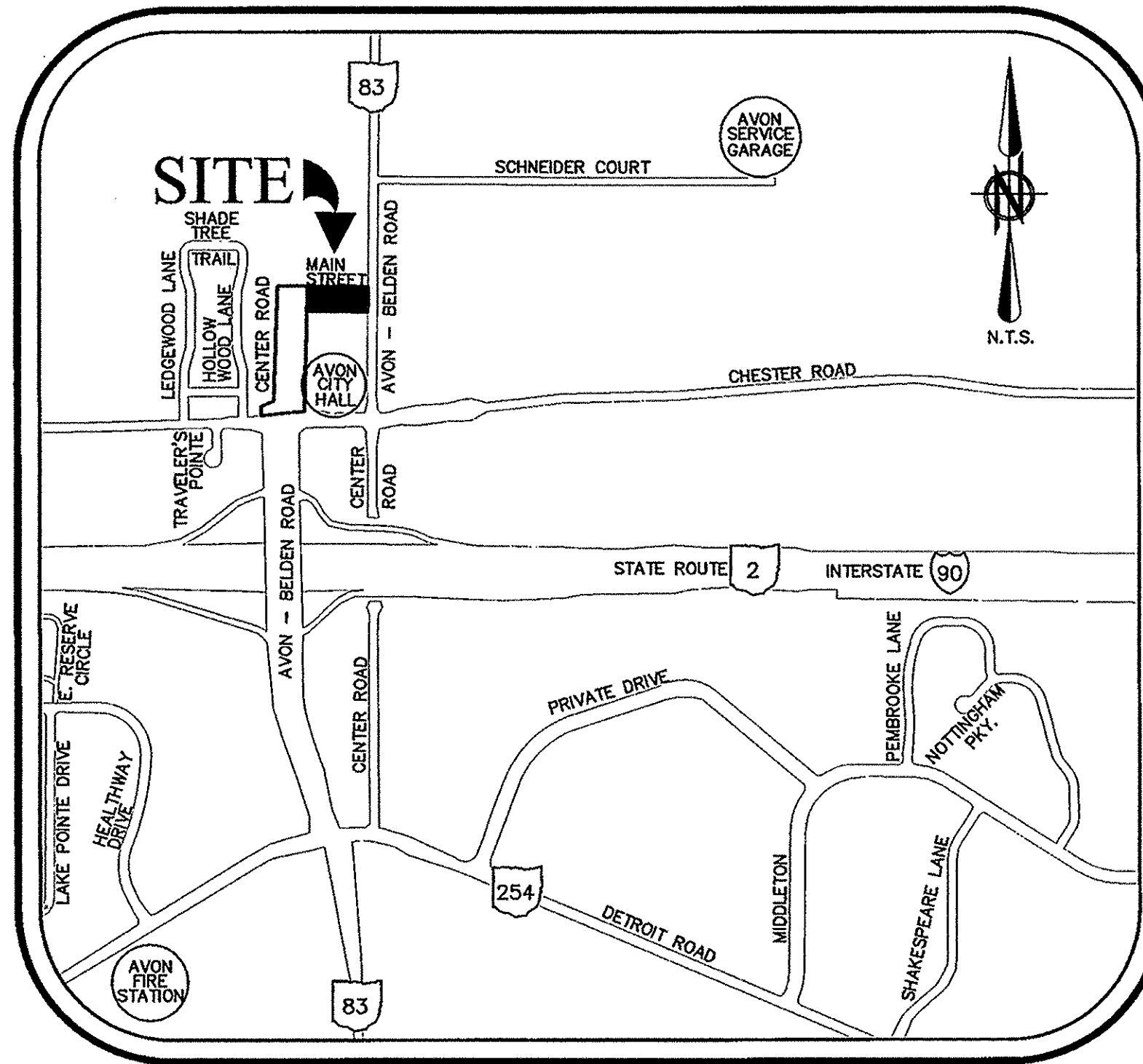

VICINITY MAP



OWNER'S CERTIFICATE:

SITUATED IN THE CITY OF AVON, COUNTY OF LORAIN, STATE OF OHIO AND KNOWN AS BEING A PARCEL OF LAND DESCRIBED IN A DEED TO ROUTE 76 & CHESTER NW LLC AS RECORDED IN DOCUMENT NUMBER 20030919223 OF THE LORAIN COUNTY DEED RECORDS, CONTAINING 9.6633 ACRES OF LAND IN ORIGINAL AVON TOWNSHIP SECTION NUMBER 16, BE THE SAME MORE OR LESS, BUT SUBJECT TO ALL LEGAL HIGHWAYS AND EASEMENTS.

THE UNDERSIGNED (ROUTE 76 & CHESTER NW LLC) HEREBY CERTIFIES THAT THE ATTACHED PLAT REPRESENTS "MAIN STREET SUBDIVISION", BEING SUBLOTS 1 & 2, INCLUSIVE, DOES HEREBY ACKNOWLEDGE THIS PLAT OF SAME AND DEDICATE TO PUBLIC USE AS SUCH, ALL OR PARTS OF STREETS AND EASEMENTS, SHOWN HEREIN AND NOT HERETOFORE DEDICATED.

THE UNDERSIGNED FURTHER AGREES THAT ANY USE OF IMPROVEMENTS MADE ON THIS LAND SHALL BE IN CONFORMITY WITH ALL EXISTING PLATTING, ZONING, HEALTH OR OTHER LAWFUL RULES OR REGULATIONS INCLUDING THE APPLICABLE OFF-STREET LOADING AND PARKING REQUIREMENTS OF THE MUNICIPALITY OF AVON, OHIO, FOR THE BENEFIT OF ITSELF AND ALL OTHER SUBSEQUENT PARTIES TAKING TITLE FROM, UNDER OR THROUGH THE UNDERSIGNED.

DRAINAGE, SEWER AND UTILITY EASEMENTS AS SHOWN HEREON THIS PLAT ARE GRANTED BY THE UNDERSIGNED OWNER OF THE WITHIN PLATTED LAND AND DO HEREBY GRANT UNTO THE CITY OF AVON, AN OHIO MUNICIPAL CORPORATION A PERMANENT RIGHT-OF-WAY AND EASEMENT OF SUCH WIDTH AND LENGTHS AS DEFINED AND SHOWN ON THIS PLAT OVER AND THROUGH SUCH SUBLOTS AS SHOWN HEREON.

ROUTE 76 & CHESTER NW LLC, OWNERS OF THE WITHIN PLATTED LAND, DO HEREBY GRANT A PERMANENT RIGHT-OF-WAY AND EASEMENT (12) FEET IN WIDTH UNDER, OVER AND THROUGH ALL SUBLOTS AND ALL LANDS SHOWN HEREON AND PARALLEL WITH AND CONTIGUOUS TO THE STREET LINES AS SHOWN HEREON.

THE DIMENSIONS SHOWN ON THE PLAT ARE IN FEET AND DECIMAL PARTS THEREOF. EASEMENTS ARE RESERVED WHERE INDICATED ON THE PLAT FOR PUBLIC UTILITY PURPOSES ABOVE AND BENEATH THE SURFACE OF THE GROUND.

IN WITNESS THEREOF, THE UNDERSIGNED HAVE HEREUNTO SET THEIR HANDS

THIS 20th DAY OF November, 2006.

WITNESS

 (ROUTE 76 & CHESTER NW LLC)
 BY: [Signature]
 MEMBER

WITNESS

NOTARY PUBLIC:

STATE OF OHIO
 COUNTY OF Cuyahoga

BEFORE ME, A NOTARY PUBLIC, IN AND FOR SAID COUNTY AND STATE, DID PERSONALLY APPEAR THE ABOVE SIGNED MEMBER OF ROUTE 76 & CHESTER NW LLC, WHO ACKNOWLEDGED THE SIGNING OF THIS PLAT TO BE HIS OWN FREE ACT AND DEED AND THE FREE ACT AND DEED OF SAID COMPANY FOR THE PURPOSES THEREIN EXPRESSED, IN WITNESS WHEREOF I HAVE HEREUNTO SET MY HAND AND OFFICIAL SEAL

THIS 20th DAY OF November, 2006.

[Signature]
 NOTARY PUBLIC

BARBARA K. SOFER
 Notary Public, State of Ohio
 Lake County
 My Commission Expires March 18, 2009

SURVEYOR'S CERTIFICATE:

THIS IS TO CERTIFY THAT, AT THE REQUEST OF THE OWNERS, I HAVE SURVEYED AND PLATTED THE MAIN STREET SUBDIVISION PLAT AS SHOWN HEREON, SITUATED IN THE CITY OF AVON, COUNTY OF LORAIN, STATE OF OHIO AND KNOWN AS BEING A PARCEL OF LAND DESCRIBED IN A DEED TO ROUTE 76 & CHESTER NW LLC AS RECORDED IN DOCUMENT NUMBER 20030919223 OF THE LORAIN COUNTY DEED RECORDS, CONTAINING 9.6633 ACRES OF LAND IN ORIGINAL AVON TOWNSHIP SECTION NUMBER 16, BE THE SAME MORE OR LESS, BUT SUBJECT TO ALL LEGAL HIGHWAYS AND EASEMENTS OF RECORD. AT ALL POINTS THUSLY INDICATED ○ IRON PIN MONUMENTS WERE FOUND AND AT ALL POINTS THUSLY INDICATED ● & IRON PIN ● MONUMENTS WERE SET. DISTANCES ARE SHOWN IN FEET AND DECIMAL PARTS THEREOF. BEARINGS SHOWN ARE ASSUMED AND USED TO DESCRIBE ANGLES ONLY. THE PLAN REPRESENTS A SURVEY IN WHICH A TRAVERSE OF THE EXTERIOR BOUNDARIES OF THE TRACT AND EACH BLOCK COMPUTED FROM FIELD MEASUREMENTS OF GROUND CLOSED WITHIN A LIMIT OF ERROR OF ONE (1) FOOT TO TEN THOUSAND (10,000) FEET OF THE PERIMETER BEFORE BALANCING THE SURVEY. ALL OF WHICH I CERTIFY TO BE CORRECT. THE SURVEY MEETS THE MINIMUM STANDARDS FOR LAND SURVEYS, IN SECTION 4733-37 OF THE OHIO ADMINISTRATIVE CODE AND ADJACENT PROPERTY DESCRIPTIONS HAVE BEEN CONSIDERED IN PERFORMING THIS SURVEY. ALL OF WHICH I CERTIFY TO BE CORRECT.

[Signature] 10/23/2006
 CHRISTOPHER M. HIRZEL, P.E.
 REGISTERED SURVEYOR NO. 8081

APPROVAL AND ACCEPTANCE SIGNATURES:

THIS PLAT IS APPROVED BY THE PLANNING COMMISSION OF THE CITY OF AVON FOR RECORDING PURPOSES ONLY
 THIS 17 DAY OF JANUARY, 2007.

[Signature]
 CAROLYN WITHERSPOON
 PLANNING COMMISSION - CHAIRPERSON

THIS PLAT IS APPROVED BY THE CITY OF AVON FOR RECORDING PURPOSES BY ORDINANCE No. Ordinance P-07 ON THIS 5th DAY OF February, 2007.

[Signature]
 CLINTON PELFREY
 COUNCIL PRESIDENT

THIS PLAT IS APPROVED BY THE LAW DIRECTOR OF THE CITY OF AVON FOR RECORDING PURPOSES ONLY
 THIS 10th DAY OF January, 2007.

[Signature]
 JOHN A. GASIOR
 LAW DIRECTOR

THIS PLAT IS APPROVED BY THE DIRECTOR OF ENGINEERING OF THE CITY OF AVON FOR RECORDING PURPOSES ONLY
 THIS 12th DAY OF JANUARY, 2007.

[Signature]
 MICHAEL C. BRAMHALL, P.E., P.S.
 ENGINEER, CITY OF AVON

TRANSFERRED
 IN COMPLIANCE WITH SEC. 319.202
 OHIO REV. CODE
 APR 26 2007
 MARK R. STEWART
 LORAIN COUNTY AUDITOR

Doc ID: 010280570001 Type: OFF
 Kind: PLAT
 Recorded: 04/26/2007 at 12:14:48 PM
 Fee Amt: \$259.20 Page 1 of 1
 Lorain County, Ohio
 Judith R. Nedulick County Recorder
 File # 2007-0200979
 LORAIN COUNTY RECORDER

BRAMHALL ENGINEERING
 CALL FRANK FOR PICK UP
 ELYRIA, OH 44035

Plat Vol. 92
 Pages 1, 2 & 3
 inc

ACREAGE SUMMARY	
0.9645 OF AN ACRE IN RIGHT-OF-WAY	
8.6988 ACRES IN SUBLOTS	
9.6633 AC. TOTAL	

04-00-016-101-041							
-022	-021	-020	-019	-018	-017	-016	-015
PRE-SUBDIVISION SUMMARY							
N.T.S.							

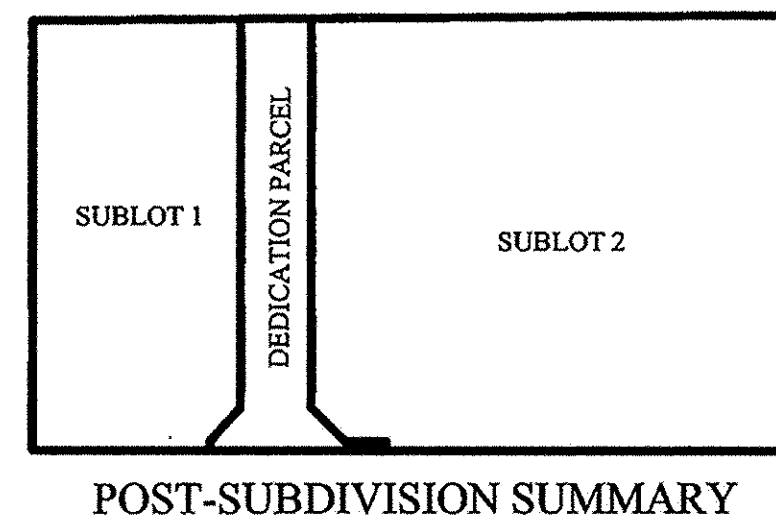

DRAWN BY: BDA
 CHECKED BY: CMH
BRAMHALL
 ENGINEERING AND SURVEYING CO., INC.
 37307 HARVEST DRIVE AVON, OHIO 44011
 (440) 934 - 7878 (440) 934 - 7879 FAX

SHEET
 1 OF 3
 JOB NO.
 02-1284

J:\AVON\0218\DRAWINGS\DWG\01 DEDICATION PLATTING

DATE	BY	DESCRIPTION
03-13-06	CMH	ISSUE TO CLIENT
03-30-06	CMH	REVISED PER COMMENTS BY CLIENT/CITY / FRANK
06-13-06	CMH	REVISED PER CEI EASEMENT REQUIREMENTS
10-23-06	CMH	REVISED ROAD NAME PER AVON FIRE DEPARTMENT

1:\AVON\02128\DRAWINGS\DWG\PAGE 002 DEDICATION PLAT.DWG

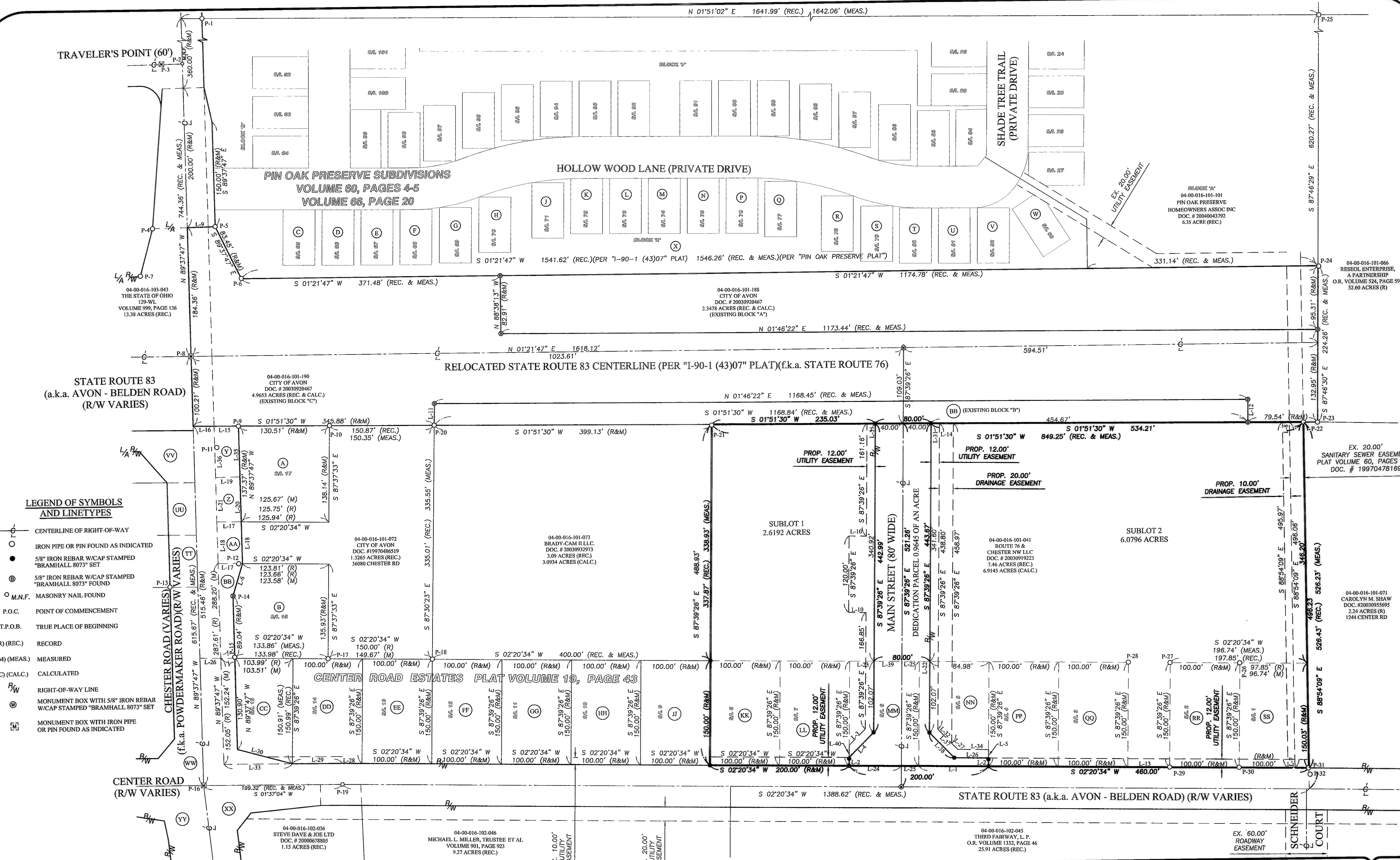

- LEGEND OF SYMBOLS AND LINETYPES**
- CENTERLINE OF RIGHT-OF-WAY
 - IRON PIPE OR PIN FOUND AS INDICATED
 - 5/8" IRON REBAR W/CAP STAMPED "BRAMHALL 8073" SET
 - ⊙ 5/8" IRON REBAR W/CAP STAMPED "BRAMHALL 8073" FOUND
 - M.N.F. MASONRY NAIL FOUND
 - P.O.C. POINT OF COMMENCEMENT
 - T.P.O.B. TRUE PLACE OF BEGINNING
 - (R) (REC.) RECORD
 - (M) (MEAS.) MEASURED
 - (C) (CALC.) CALCULATED
 - R/W RIGHT-OF-WAY LINE
 - ⊙ MONUMENT BOX WITH 5/8" IRON REBAR W/CAP STAMPED "BRAMHALL 8073" SET
 - ⊙ MONUMENT BOX WITH IRON PIPE OR PIN FOUND AS INDICATED

REVISION	DATE	BY	DESCRIPTION
	02-20-06	CMH	ISSUE TO CLIENT
	06-13-06	CMH	REVISED PER CEI EASEMENT REQUIREMENTS
	10-10-06	CMH	REVISED PER LORAIN COUNTY COMMENTS
	10-23-06	CMH	REVISED ROAD NAME PER AVON FIRE DEPARTMENT

BASIS OF BEARINGS:
 A PORTION OF THE CENTERLINE OF CHESTER ROAD WHICH WAS ASSUMED TO BE NORTH 89° 37' 47" WEST AS OBSERVED IN PIN OAK PRESERVE SUBDIVISION AS RECORDED IN PLAT VOLUME 60, PAGES 4-5 AS SURVEYED IN MAY OF 2003

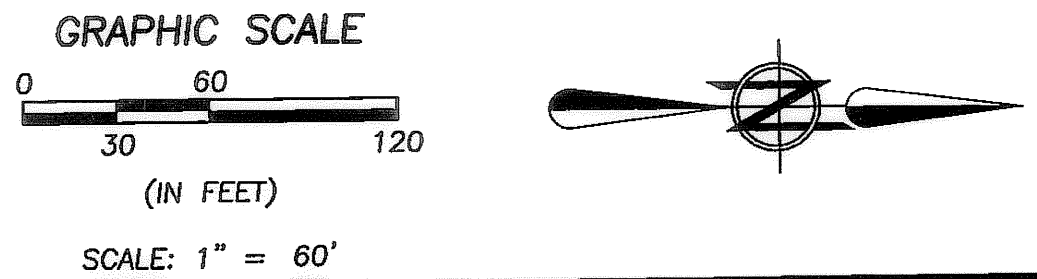

DRAWN BY: BDA

CHECKED BY: CMH

BRAMHALL
 ENGINEERING AND SURVEYING CO., INC.
 37307 HARVEST DRIVE AVON, OHIO 44011
 (440) 934 - 7878 (440) 934 - 7879 FAX

SHEET
 2 OF 3

JOB NO.
 02-1284

TAX MAP DEPT. COPY # 06-01005

TABLE OF OWNERSHIP			
(A)	04-00-016-101-036 CITY OF AVON DOC. #19970486519 0.4055 ACRES (REC.) 36080 CHESTER RD AVON, OHIO 44011	(S)	04-00-016-101-182 JAMES A. & DIANNE C. MORUS DOC. # 20030968606 1421 HOLLOW WOOD LANE AVON, OHIO 44011
(B)	04-00-016-101-039 CITY OF AVON DOC. #19970486519 0.4168 ACRES (REC.) 36080 CHESTER RD AVON, OHIO 44011	(T)	04-00-016-101-183 PREYER LTD OHIO LIMITED LIABILITY CO DOC. # 20040978144 1417 HOLLOW WOOD LANE AVON, OHIO 44011
(C)	04-00-016-101-168 ROBERT A. & CECYLIA SUTOWSKI DOC. # 20040033682 1485 HOLLOW WOOD LANE AVON, OHIO 44011	(U)	04-00-016-101-184 GLEN MITCHELL HARWOOD DOC. # 20050113947 1413 HOLLOW WOOD LANE AVON, OHIO 44011
(D)	04-00-016-101-169 GEORGE & MARY SIDOR DOC. # 20040042081 1481 HOLLOW WOOD LANE AVON, OHIO 44011	(V)	04-00-016-101-185 PATRICIA L. JANKOWSKI DOC. # 20040980226 1409 HOLLOW WOOD LANE AVON, OHIO 44011
(E)	04-00-016-101-170 GODOFREDO D. & JUDITH C. DOMINGO DOC. # 20040043791 1477 HOLLOW WOOD LANE AVON, OHIO 44011	(W)	04-00-016-101-186 LISA M. SPINALE DOC. # 20050050437 1405 HOLLOW WOOD LANE AVON, OHIO 44011
(F)	04-00-016-101-171 DEBRA M. FOUBERT & PATRICIA M. BOESKEN DOC. # 20040021420 1473 HOLLOW WOOD LANE AVON, OHIO 44011	(X)	04-00-016-101-167 PIN OAK PRESERVE HOMEOWNERS ASSOC INC DOC. # 20040043792 2 BEREA COMMONS #1 BEREA, OH 44017
(G)	04-00-016-101-172 LEVENT KOPRULU & DENIZ F. DEMIR KOPRULU DOC. # 20020878685 1469 HOLLOW WOOD LANE AVON, OHIO 44011	(Y)	04-00-016-101-035 STATE OF OHIO 164-WL VOLUME 971, PAGE 271 0.0640 OF AN ACRE (REC.) 906 N CLARK STREET ASHLAND, OH 44805
(H)	04-00-016-101-173 JOAN L. KILLEBREW, TRUSTEE DOC. # 20040000715 1465 HOLLOW WOOD LANE AVON, OHIO 44011	(Z)	04-00-016-101-034 STATE OF OHIO 164-WD VOLUME 971, PAGE 269 0.0461 OF AN ACRE (REC.) 906 N CLARK STREET ASHLAND, OH 44805
(I)	04-00-016-101-174 SHARON L. ALVAREZ, TRUSTEE DOC. # 20030975494 1457 HOLLOW WOOD LANE AVON, OHIO 44011	(AA)	04-00-016-101-045 STATE OF OHIO 165-WD VOLUME 1040, PAGE 261 0.05 OF AN ACRE (REC.) 906 N CLARK STREET ASHLAND, OH 44805
(K)	04-00-016-101-175 GRETA HOYER DOC. # 20020859808 1453 HOLLOW WOOD LANE AVON, OHIO 44011	(BB)	04-00-016-101-189 CITY OF AVON DOC. # 20030920467 0.8565 OF AN ACRE (R&C) (EXISTING BLOCK "B")
(L)	04-00-016-101-176 JOHN D. CIOFFI DOC. # 20010789078 1449 HOLLOW WOOD LANE AVON, OHIO 44011	(CC)	04-00-016-101-038 AVON CENTER, LTD. DOC. # 20000688556 35223 RIEGELSBERGER RD AVON, OH 44011
(M)	04-00-016-101-177 NANCY K. HILL DOC. # 20010756450 1445 HOLLOW WOOD LANE AVON, OHIO 44011	(DD)	04-00-016-101-028 AVON CENTER, LTD. DOC. # 20000688556 35223 RIEGELSBERGER RD AVON, OH 44011
(N)	04-00-016-101-178 SALVATORE N. TACCHITTE Jr, TRUSTEE DOC. # 20040011844 1441 HOLLOW WOOD LANE AVON, OHIO 44011	(EE)	04-00-016-101-027 AVON CENTER, LTD. DOC. # 20000688556 35223 RIEGELSBERGER RD AVON, OH 44011
(P)	04-00-016-101-179 NANCY L. YOVAN DOC. # 20020807550 1437 HOLLOW WOOD LANE AVON, OHIO 44011	(FF)	04-00-016-101-026 AVON CENTER, LTD. DOC. # 20000688556 35223 RIEGELSBERGER RD AVON, OH 44011
(Q)	04-00-016-101-180 LOUIS P. & JANET ORBAN DOC. # 20010784504 1433 HOLLOW WOOD LANE AVON, OHIO 44011	(GG)	04-00-016-101-025 BRADY-CAM II LLC. DOC. # 20030932973 1426 CENTER RD AVON, OHIO 44011
(R)	04-00-016-101-181 WILLIAM F. & JULIE L. HOHMANN, TRUSTEES DOC. # 20030932275 1425 HOLLOW WOOD LANE AVON, OHIO 44011	(HH)	04-00-016-101-024 BRADY-CAM II LLC. DOC. # 20030932973 1426 CENTER RD AVON, OHIO 44011

TABLE OF LINES					
LINE	BEARING	DISTANCE	LINE	BEARING	DISTANCE
L-1	S 02°20'34" W	100.00' (R&M)	L-21	S 02°20'34" W	39.98'
L-2	S 87°39'26" E	12.00'	L-22	S 02°20'34" W	15.02'
L-3	N 43°23'19" W	32.98'	L-23	S 02°20'34" W	35.02'
L-4	N 43°23'19" W	50.17'	L-24	S 02°20'34" W	75.02'
L-5	S 87°39'26" E	12.00'	L-25	S 02°20'34" W	24.98'
L-6	S 71°41'41" E	48.41' (R&M)	L-26	S 02°20'34" W	49.05'
L-7	S 02°20'34" W	10.00'	L-27	S 47°20'38" W	12.59'
L-8	S 01°51'30" W	10.00'	L-28	S 02°20'34" W	28.13'
L-9	N 00°22'13" E	40.00' (R&M)	L-29	S 01°37'04" W	71.81' (REC.) 71.88' (MEAS.)
L-10	N 02°20'34" E	25.00'	L-30	N 16°36'32" E	81.55' (REC.) 81.50' (MEAS.)
L-11	N 87°30'23" W	31.05' (R&M)	L-31	S 01°51'30" W	12.00'
L-12	S 88°13'38" E	32.80' (R&M)	L-32	S 47°20'38" W	28.28'
L-13	S 02°20'34" W	60.00' (R&M)	L-33	S 01°37'04" W	98.38' (REC.) 98.28' (MEAS.)
L-14	S 01°51'30" W	20.00'	L-34	S 02°20'34" W	44.08'
L-15	S 01°51'30" W	35.01' (R&M)	L-35	N 89°37'47" W	79.25' (R&M)
L-16	S 01°51'30" W	30.01' (R&M)	L-36	N 89°37'47" W	80.25' (R&M)
L-17	S 02°20'34" W	35.01' (R&M)	L-37	S 47°20'38" W	40.87'
L-18	N 89°37'47" W	60.02' (R&M)	L-38	S 47°20'38" W	50.81'
L-19	S 01°51'30" W	35.00' (R&M)	L-39	S 02°20'34" W	40.00'
L-20	S 89°37'47" E	64.42' (R&M)	L-40	S 87°39'26" E	17.19'

TABLE OF MONUMENTS							
PIN	DESCRIPTION	PIN	DESCRIPTION	PIN	DESCRIPTION	PIN	DESCRIPTION
P-1	IRON PIN FOUND & USED	P-9	IRON PIN FOUND & USED FOR LINE 0.10' (E)	P-17	IRON PIPE FOUND & USED	P-25	IRON PIN FOUND 0.09' (E) 0.42' (N)
P-2	P.K. NAIL FOUND 0.14' (S) 0.63' (W)	P-10	IRON PIPE FOUND 0.13' (N) 0.09' (E)	P-18	IRON PIN FOUND & USED FOR LINE 0.05' (W)	P-26	IRON PIPE FOUND & USED FOR LINE 0.32' (S)
P-3	IRON PIN INSIDE MON. BOX FOUND 0.15' (S) 0.64' (W)	P-11	IRON PIN FOUND (NOT USED)	P-19	RAILROAD SPIKE FOUND & USED	P-27	IRON PIPE FOUND 0.24' (N) 0.06' (W)
P-4	IRON PIN FOUND & USED FOR LINE 0.44' (W)	P-12	IRON PIPE FOUND & USED FOR LINE 5.47' (S)	P-20	IRON PIN FOUND & USED	P-28	IRON PIPE FOUND 0.17' (S) 0.27' (W)
P-5	IRON PIN FOUND 0.07' (S) 0.22' (W)	P-13	IRON PIN FOUND 0.06' (S) 0.26' (W)	P-21	5/8 INCH IRON PIN FOUND 1.05' (E) 0.30' (S)	P-29	IRON PIPE FOUND 0.06' (N) 0.21' (W)
P-6	IRON PIN FOUND & USED FOR LINE 0.50' (W)	P-14	5/8" IRON REBAR WITH CAP STAMPED "BRAMHALL 8073" 0.17' (N) 0.13' (E)	P-22	IRON PIPE FOUND & USED	P-30	IRON PIPE FOUND 0.18' (S) 0.26' (W)
P-7	IRON PIPE FOUND 0.13' (N) 0.63' (E)	P-15	IRON PIPE FOUND 0.14' (N) 0.06' (E)	P-23	IRON PIPE FOUND & USED FOR LINE 0.24' (E)	P-31	IRON PIPE FOUND 0.09' (E) 0.52' (S)
P-8	IRON PIPE IN MON. BOX FOUND & USED FOR LINE 0.26' (W)	P-16	IRON PIN IN MON. BOX FOUND & USED	P-24	IRON PIN FOUND 0.75' (E) 0.42' (N)	P-32	IRON PIPE FOUND (NOT USED)

REFERENCES USED

AVON POINTE SUBDIVISION NUMBER 1 AS RECORDED IN PLAT VOLUME 66, PAGE 19 OF THE LORAIN COUNTY RECORDS
 AVON POINTE SUBDIVISION NUMBER 2 AS RECORDED IN PLAT VOLUME 80, PAGE 42 OF THE LORAIN COUNTY RECORDS
 PIN OAK PRESERVE SUBDIVISION NUMBER 1 AS RECORDED IN PLAT VOLUME 60, PAGES 4-5 OF THE LORAIN COUNTY RECORDS
 PIN OAK PRESERVE SUBDIVISION NUMBER 2 AS RECORDED IN PLAT VOLUME 66, PAGE 20 OF THE LORAIN COUNTY RECORDS
 CENTER ROAD ESTATES AS RECORDED IN PLAT VOLUME 19, PAGE 43 OF THE LORAIN COUNTY RECORDS
 DEEDS OF SUBJECT PARCELS, AND ADJOINING PARCELS AS RECORDED IN THE LORAIN COUNTY DEED RECORD
 VARIOUS TAX MAPS AS RECORDED IN LORAIN COUNTY RECORDS
 CENTERLINE SURVEY PLAT LOR.-90-19.95 AS RECORDED IN PLAT VOLUME 25, PAGE 49 OF THE LORAIN COUNTY RECORDS
 BOUNDARY & LOT SPLIT SURVEY FOR CHRISTIAN HERITAGE CHURCH PREPARED BY
 BRAMHALL ENGINEERING & SURVEYING INC. ON JULY 16th, 1997
 BOUNDARY SURVEY FOR VICTOR J. COHN PREPARED BY THE HENRY G. REITZ ENGINEERING COMPANY ON JANUARY 30th, 1996

DATE	BY	DESCRIPTION
03-14-06	CMH	ISSUE TO CLIENT
03-30-06	CMH	REVISED PER COMMENTS BY DEVELOPER / CITY / FRANK
06-13-06	CMH	REVISED PER CEI EASEMENT REQUIREMENTS
10-23-06	CMH	REVISED ROAD NAME PER AVON FIRE DEPARTMENT

DRAWN BY: BDA
 CHECKED BY: CMH

BRAMHALL
 ENGINEERING AND SURVEYING CO., INC.
 37307 HARVEST DRIVE AVON, OHIO 44011
 (440) 934 - 7878 (440) 934 - 7879 FAX

SHEET 3 OF 3
 JOB NO. 02-1284

Tax Map Dept. Copy #06-01005