

**CERTIFICATION**

THIS IS TO CERTIFY THAT THE ATTACHED DRAWINGS CORRECTLY REPRESENT THE BUILDINGS AS CONSTRUCTED AND THAT THERE ARE NO ENCROACHMENTS ON ADJACENT PROPERTIES.

JAMES T. SAYLER, P.E.  
PROFESSIONAL ENGINEER NO. E-52385

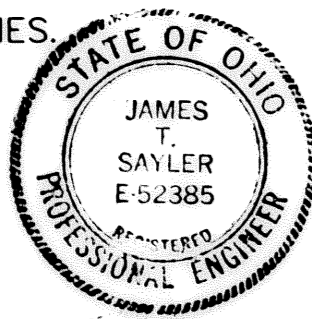

JAMES T. SAYLER  
PROFESSIONAL SURVEYOR NO. S-7425

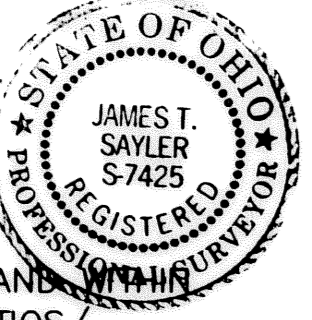

**NOTE:**

LIMITED COMMON AREAS INCLUDE THE LAND 3 FEET FROM THE FOUNDATION AND PATIOS, DECKS/PORCHES/SUNROOMS OF EACH UNIT.

**CONDOMINIUM PHASE ACREAGES:**

- PHASE 1, 1 PARCEL = 2.6402 AC.
- PHASE 2, 6 PARCELS = 0.9492 AC.
- PHASE 3, 3 PARCELS = 0.7361 AC.
- PHASE 4, 4 PARCELS = 2.1426 AC.
- PHASE 5, 1 PARCEL = 0.3834 AC.
- PHASE 6, 3 PARCELS = 0.7185 AC.
- PHASE 7, 3 PARCELS = 2.2202 AC.
- PHASE 8, 3 PARCELS = 0.4766 AC.
- PHASE 9, 1 PARCEL = 0.1673 AC.
- PHASE 10, 2 PARCELS = 0.4937 AC.
- TOTAL TO DATE = 10.9278 AC.

SUM OF REMAINDERS = 3.2467 AC.  
TOTAL PROJECT = 14.1745 AC.

**BLOCK "G"  
WATERSIDE CROSSINGS SOUTH SUBDIVISION NO. 4  
VOLUME 78, PAGES 10 - 12**

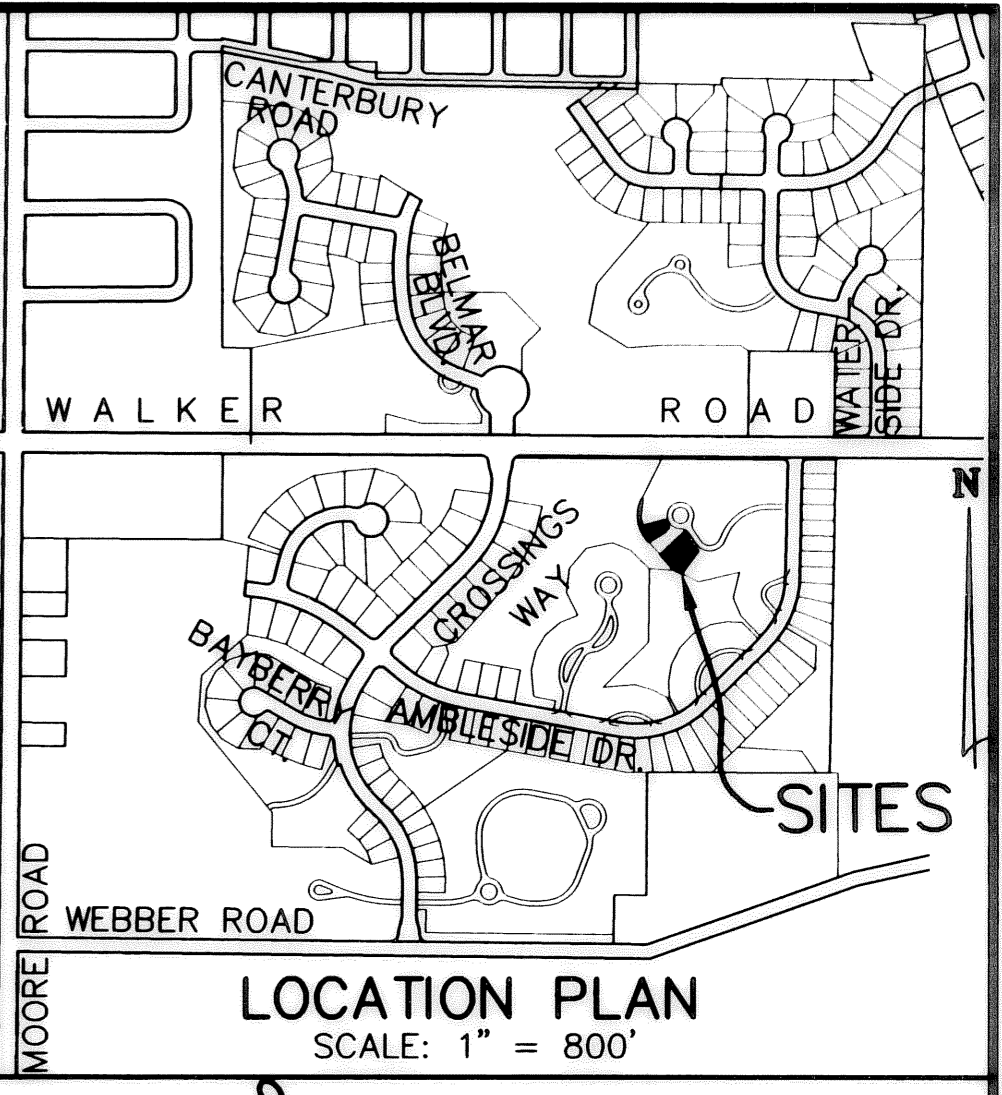
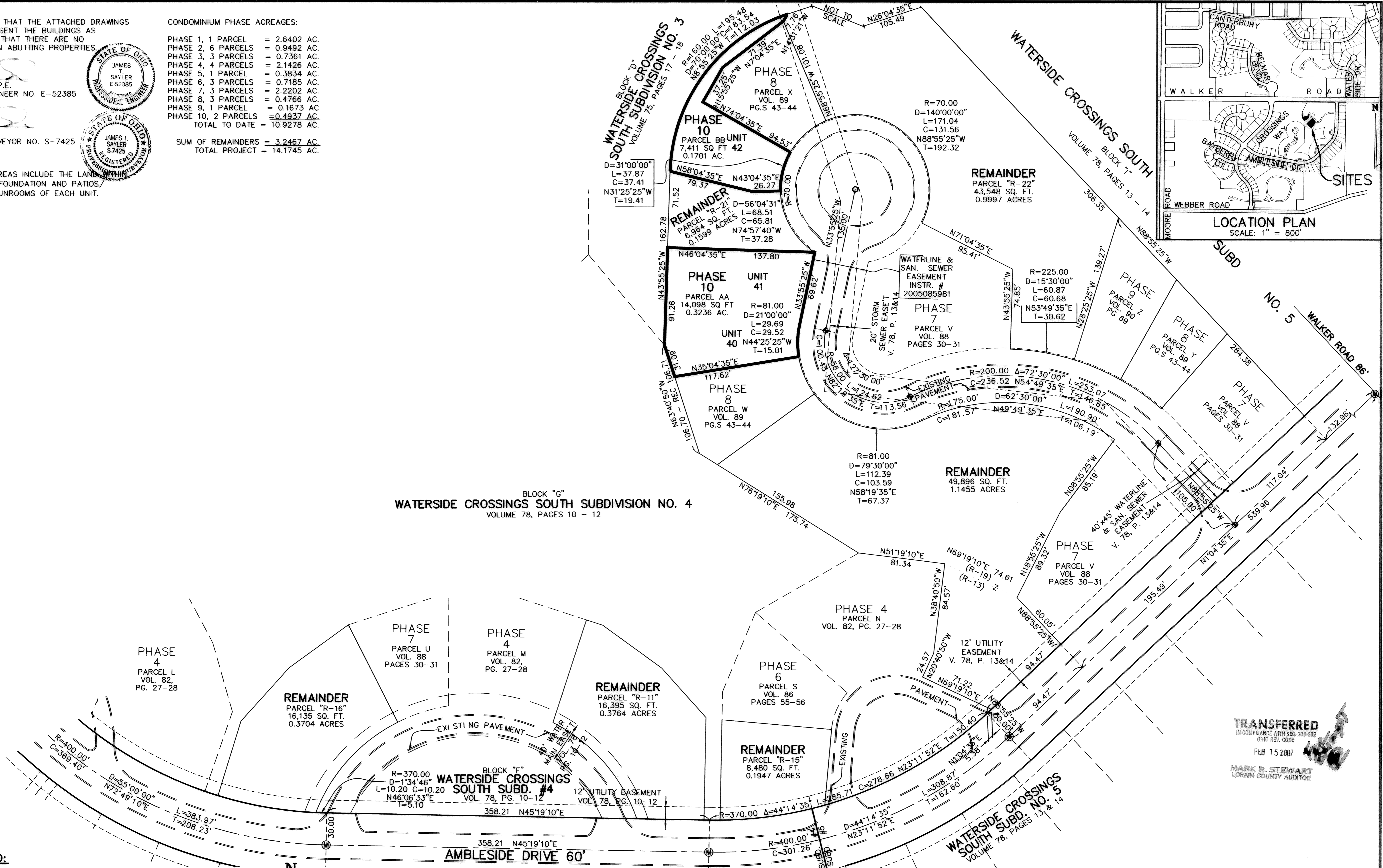

- LEGEND:**
- ⊙ DENOTES 5/8" CAPPED (REITZ ENG.) IRON PIN IN MONUMENT BOX USED.
  - DENOTES 5/8" CAPPED (REITZ ENG.) IRON PIN FD. & USED.
  - ◆ DENOTES 1/4" DRILL HOLE USED

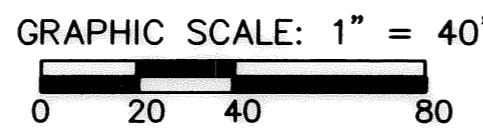
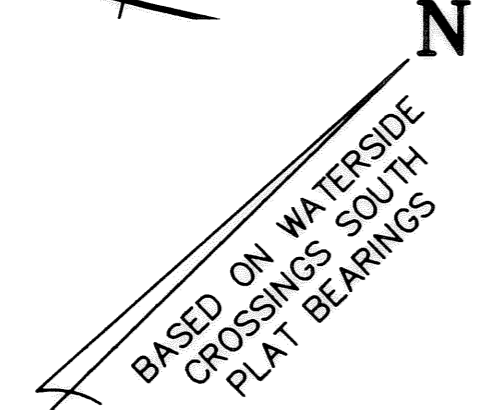

REVISIONS	DATE	DESCRIPTION

**VILLAGE AT WATERSIDE CROSSINGS SOUTH NO. 2 CONDOMINIUM PH. 10**  
BEING PART OF ORIG. AVON TWP. SECTION 8  
CITY OF AVON LAKE, LORAIN COUNTY, OH

**THE HENRY G. REITZ ENGINEERING COMPANY**  
4214 ROCKY RIVER DRIVE  
CLEVELAND, OHIO 44135  
PHONE: (216) 251-3033

1  
2  
JANUARY 2007

**TRANSFERRED**  
IN COMPLIANCE WITH SEC. 310-202  
OHIO REV. CODE  
FEB 15 2007  
MARK R. STEWART  
LORAIN COUNTY AUDITOR



