

# DEDICATION PLAT

PART OF ORIGINAL RIDGEVILLE TOWNSHIP LOT NO. 14  
CITY OF NORTH RIDGEVILLE, COUNTY OF LORAIN, STATE OF OHIO

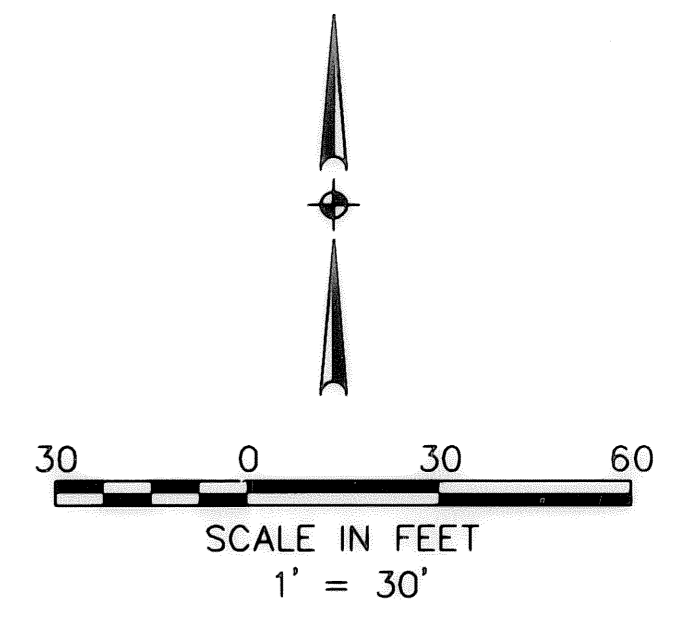

## OWNER'S CERTIFICATE

THIS IS TO CERTIFY THAT Biagio Sidoti REPRESENTING NORTH RIDGEVILLE CSD BOARD OF EDUCATION, OWNER OF THE LAND CONTAINED WITHIN THIS STREET DEDICATION PLAT OF ROOT ROAD, HAVING EXAMINED THE SAME DOES HEREBY ACCEPT THE SAME TO BE CORRECT AND DEDICATES FOREVER, TO PUBLIC USE, THE STREET AS SHOWN HEREON.

NORTH RIDGEVILLE CSD BOARD OF EDUCATION

BY: Biagio Sidoti  
Biagio Sidoti

Treasurer  
TITLE

## NOTARY PUBLIC

STATE OF OHIO  
SS  
LORAIN COUNTY

THIS IS TO CERTIFY THAT BEFORE ME, A NOTARY PUBLIC, IN AND FOR SAID COUNTY AND STATE, DID PERSONALLY APPEAR THE ABOVE NAMED

Biagio Sidoti REPRESENTING NORTH RIDGEVILLE CSD BOARD OF EDUCATION, WHO ACKNOWLEDGED THAT HE DID SIGN THE FOREGOING PLAT AND THAT IT IS HIS FREE ACT AND DEED.

IN TESTIMONY WHEREOF, I HAVE HEREUNTO SET MY HAND AND OFFICIAL SEAL THIS 7<sup>th</sup> DAY OF APRIL, 2006.

Donna Lee Dorastant  
NOTARY PUBLIC DONNA LEE DORASTANT

MY COMMISSION EXPIRES: 2-5-2011

## SURVEYOR'S NOTES

- Bearings for this survey are based on an assumed meridian.
- Pertinent records used are as shown hereon and include Lorain County Tax Maps.

## LEGEND

- IRON PIN/PIPE FOUND
- 5/8" CAPPED REBAR SET
- ☒ FOUND MONUMENT BOX

- RIGHT OF WAY LINE
- CENTERLINE

## ABBREVIATIONS

- P.O.B. = POINT OF BEGINNING
- P.O.C. POINT OF COMMENCEMENT
- R = RECORD
- S = SURVEYED

ACREAGE		
PARCEL NUMBER	OWNER OF RECORD	AREA
07-00-014-103-028	NORTH RIDGEVILLE CSD BOARD OF EDUCATION	0.0231 ACRE
TOTAL DEDICATED RIGHT OF WAY		0.0231 ACRE

## PLANNING COMMISSION

APPROVED THIS 30<sup>th</sup> DAY OF JUNE, 2006.

DeeAnn Jurda 6-30-06  
SECRETARY (OR RESPONSIBLE OFFICIAL) CITY PLANNING COMMISSION DATE

## CITY COUNCIL

APPROVED THIS 30<sup>th</sup> DAY OF June, 2006.

David Morrow 6/30/2006  
MAYOR (OR DESIGNATED MEMBER OF COUNCIL) DATE

## CITY ENGINEER

APPROVED THIS 30<sup>th</sup> DAY OF June, 2006.

Larry Griffith 6-30-06  
CITY ENGINEER DATE

## COUNTY AUDITOR

TRANSFERRED THIS \_\_\_\_ DAY OF \_\_\_\_\_, 200\_\_.

LORAIN COUNTY AUDITOR DATE

## COUNTY RECORDER

FILED FOR RECORD THIS \_\_\_\_ DAY OF \_\_\_\_\_, 200\_\_  
AT \_\_\_\_ M. RECORDED THIS \_\_\_\_ DAY OF \_\_\_\_\_  
200\_\_ IN PLAT BOOK \_\_\_\_\_, PAGE NO. \_\_\_\_\_

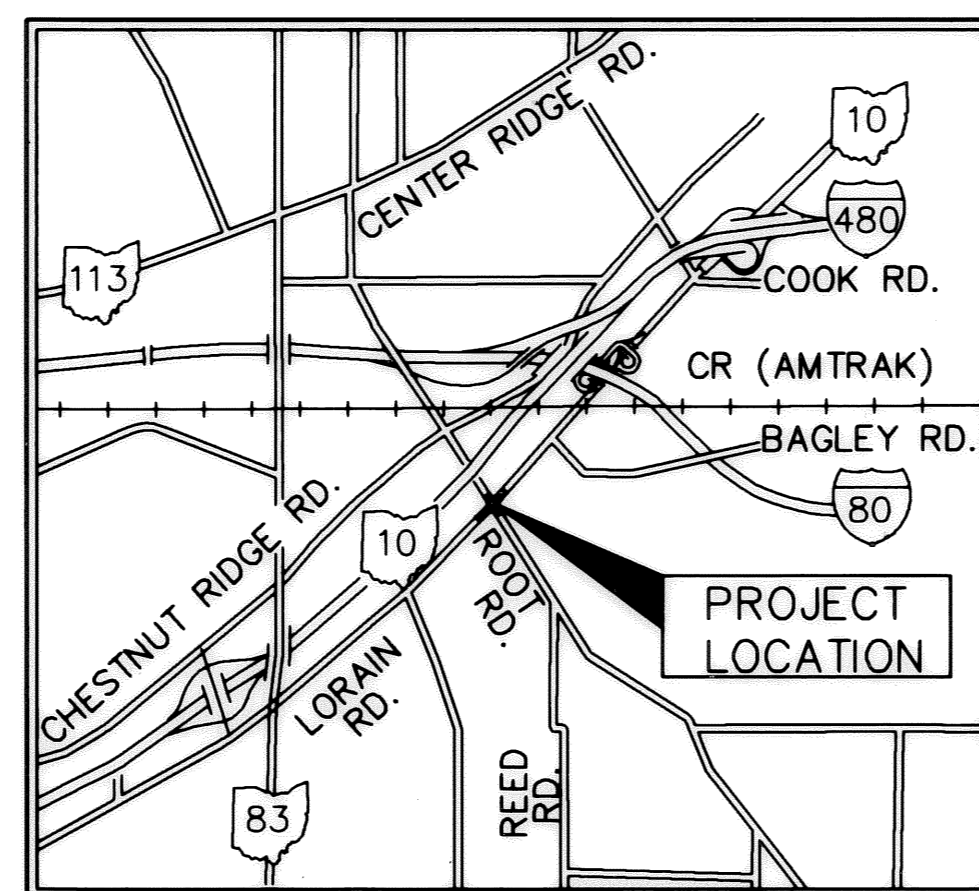

AREA MAP  
NO SCALE

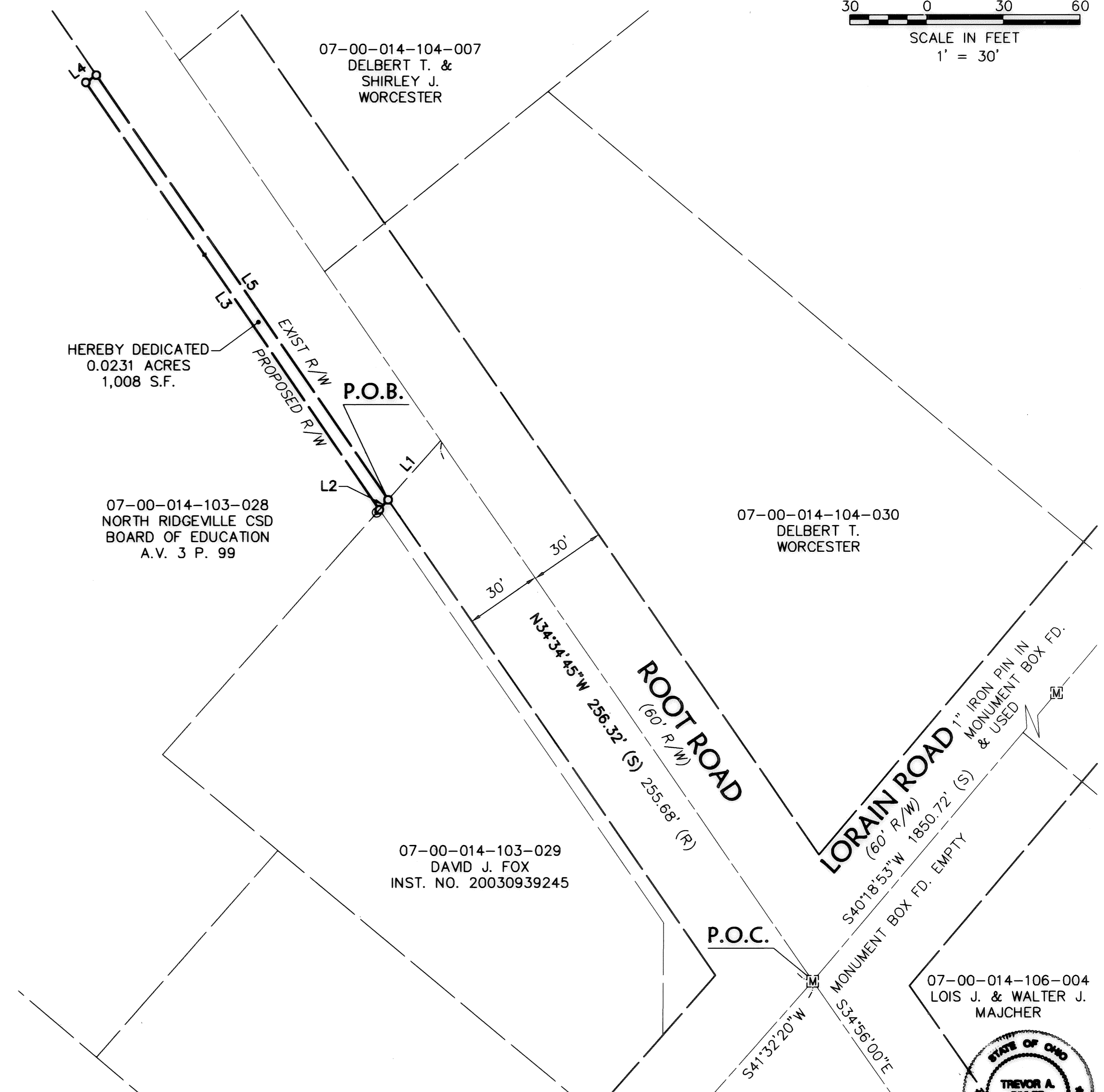

LINE	BEARING	LENGTH
L1	S41°37'25"W	30.89'
L2	S41°37'25"W	5.15'
L3	N34°34'45"W	202.28'
L4	N55°25'15"E	5.00'
L5	S34°34'45"E	201.05'

## SURVEYOR'S CERTIFICATE

THIS IS CERTIFY THAT AT THE REQUEST OF THE OWNER, I HAVE SURVEYED AND PLATTED THE STREET DEDICATION OF PARTS OF ROOT ROAD, AS SHOWN HEREON, AND CONTAINING 0.0231 ACRES OF LAND IN ORIGINAL RIDGEVILLE TOWNSHIP LOT NO. 14, IN THE CITY OF NORTH RIDGEVILLE, COUNTY OF LORAIN, STATE OF OHIO.

Trevor A. Bixler 3-14-06  
TREVOR A. BIXLER, PROFESSIONAL SURVEYOR OHIO REG. NO. 7730



R:\05000\05177\ltdt\control\dwg\0-dedication4.dwg 3/14/2006 3:29:57 PM EST

TRANSFERRED IN COMPLIANCE WITH SEC. 319-202 OHIO REV. CODE  
FEB 07 2007  
MARK R. STEWART  
LORAIN COUNTY AUDITOR

FEB 07 2007  
LORAIN COUNTY RECORDER

DATE	DESCRIPTION	BY
3-07-06		

**KS ASSOCIATES**  
KS Associates, Inc.  
260 Burns Road, Suite 100  
Elyria, OH 44035  
P 440 365 4730  
F 440 365 4790  
www.ksassociates.com

**STREET DEDICATION PLAT OF PARTS OF ROOT ROAD AND LORAIN ROAD**  
NO. 1  
PART OF ORIGINAL RIDGEVILLE TOWNSHIP LOT NO. 14  
CITY OF NORTH RIDGEVILLE, COUNTY OF LORAIN  
STATE OF OHIO

SHEET 1 OF 1  
JOB NO. 05177