

# EMH Sheffield Medical Building Condominium

OF PART OF  
SHEFFIELD TOWNSHIP ORIGINAL LOTS NOS. 73 & 11  
VILLAGE OF SHEFFIELD, COUNTY OF LORAIN, STATE OF OHIO

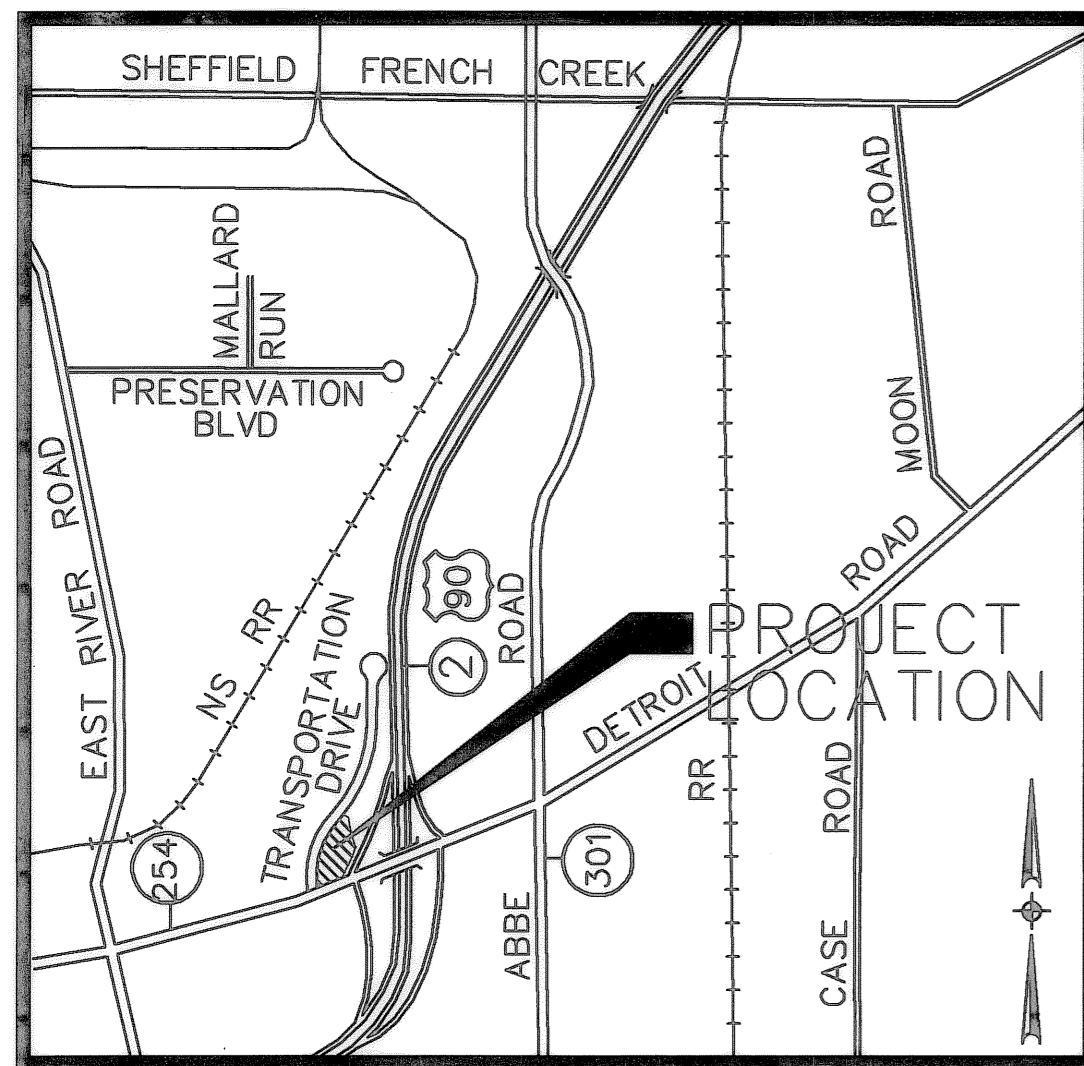

VICINITY MAP NO SCALE

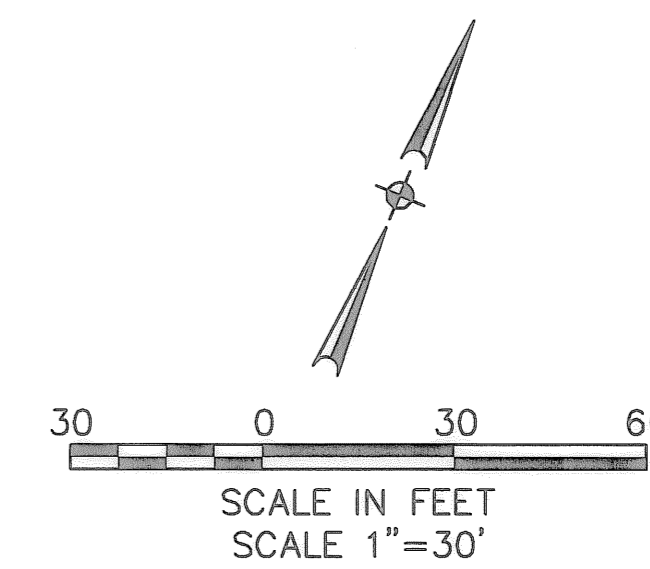

R=780.00'  
Δ=13°19'48"  
L=181.52'  
T=91.17  
CH=181.11  
CB=N62°20'13"E

BASIS OF BEARINGS: C.L. NORTH RIDGE ROAD AS SOUTH 69°40'24" WEST ASSUMED.

R=250.00'  
Δ=89°19'13"  
L=389.73'  
T=247.05  
CH=351.45  
CB=N24°20'34"E

R=220.00'  
Δ=89°19'45"  
L=343.00'  
T=217.44  
CH=309.30  
CB=N24°20'17"E

①  
R=100.00'  
Δ=37°16'09"  
L=65.05'  
T=33.72'  
CH=63.91'  
CB=N48°51'59"E

②  
R=39.83'  
Δ=43°53'30"  
L=30.51'  
T=16.05'  
CH=29.77'  
CB=N83°08'19"E

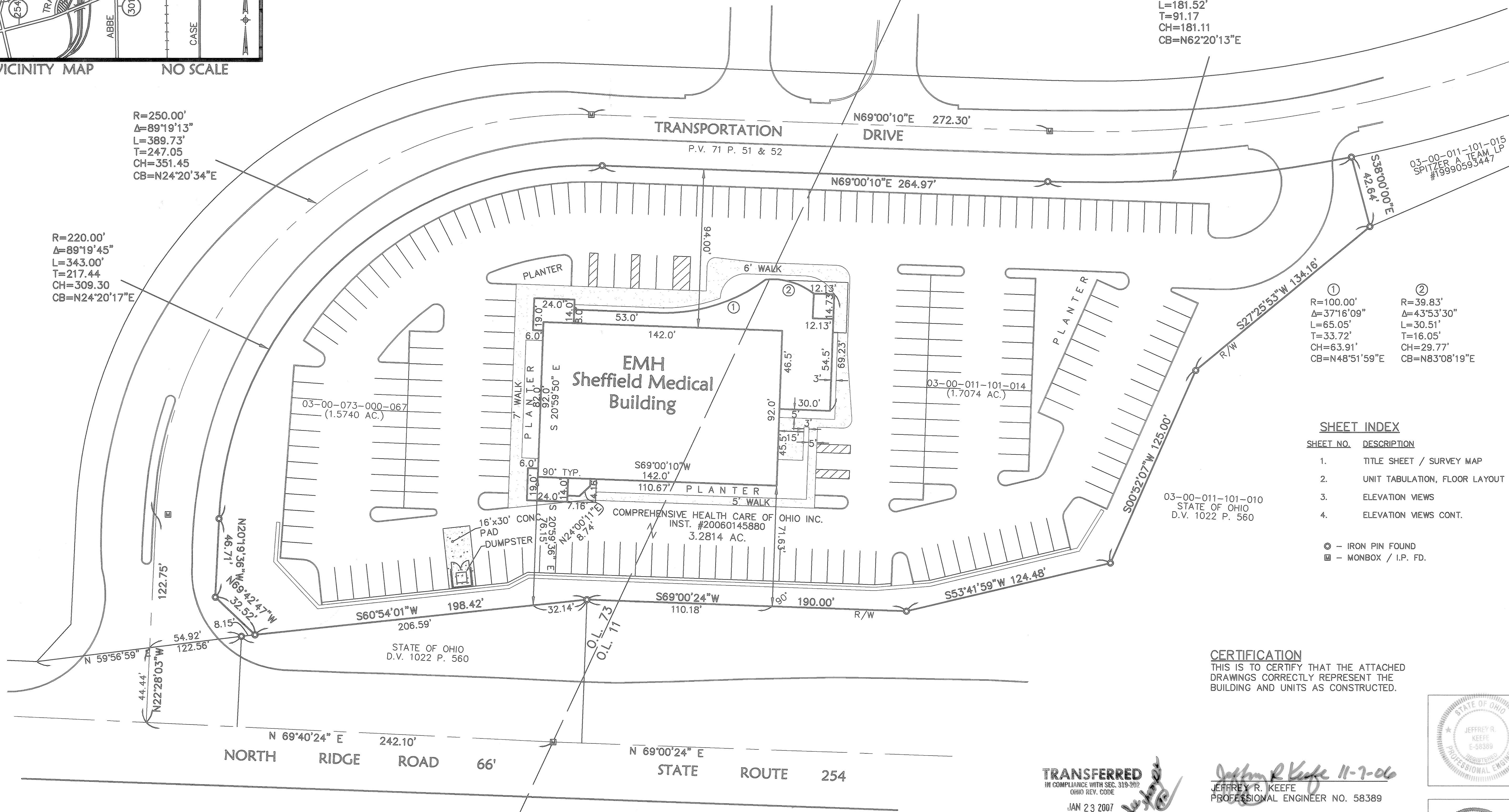

### SHEET INDEX

SHEET NO.	DESCRIPTION
1.	TITLE SHEET / SURVEY MAP
2.	UNIT TABULATION, FLOOR LAYOUT
3.	ELEVATION VIEWS
4.	ELEVATION VIEWS CONT.

- - IRON PIN FOUND
- - MONBOX / I.P. FD.

### CERTIFICATION

THIS IS TO CERTIFY THAT THE ATTACHED DRAWINGS CORRECTLY REPRESENT THE BUILDING AND UNITS AS CONSTRUCTED.

**TRANSFERRED**  
IN COMPLIANCE WITH SEC. 319-202  
OHIO REV. CODE

JAN 23 2007

MARK R. STEWART  
LORAIN COUNTY AUDITOR

*Jeffrey R. Keefe 11-7-06*  
JEFFREY R. KEEFE  
PROFESSIONAL ENGINEER NO. 58389

*David L. Elwell 11-07-06*  
DAVID L. ELWELL  
PROFESSIONAL SURVEYOR NO. 6333

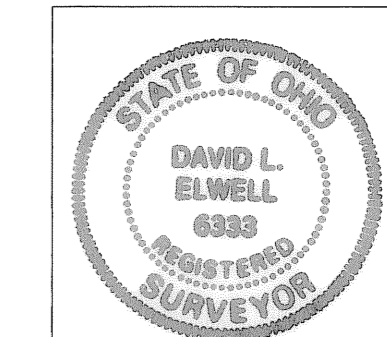

DATE	DESCRIPTION	BY
9/08/06	PROJECT TITLE	CPW
8/24/06	ORIGINAL ISSUE	CPW

DATE	DESCRIPTION	BY
8-21-06	CPW	CPW
	D-SURDOT	
	RUGBI47-EHMLDIT	
	F.B.	

DATE	DESCRIPTION	BY
8-21-06	CPW	CPW
	D-SURDOT	
	RUGBI47-EHMLDIT	
	F.B.	

DATE	DESCRIPTION	BY
9/08/06	PROJECT TITLE	CPW
8/24/06	ORIGINAL ISSUE	CPW

KS Associates, Inc.  
260 Burns Road, Suite 100  
Elyria, OH 44035  
P 440 365 4730  
F 440 365 4790  
www.ksassociates.com

EMH SHEFFIELD MEDICAL  
BUILDING CONDOMINIUM

VILLAGE OF SHEFFIELD  
COUNTY OF LORAIN, STATE OF OHIO

SHEET  
1  
OF  
4  
JOB NO.  
05147-EMH

R:\05000\05147-EMH\ddt\control\dwg\0-SURV01.dwg 10/31/2006 10:15:28 AM EST











