

**CERTIFICATION**

THIS IS TO CERTIFY THAT THE ATTACHED DRAWINGS CORRECTLY REPRESENT THE BUILDINGS AS CONSTRUCTED AND THAT THERE ARE NO ENCROACHMENTS ON ADJUTING PROPERTIES.

*J.T.S.*  
JAMES T. SAYLER, P.E.  
PROFESSIONAL ENGINEER NO. E-52385

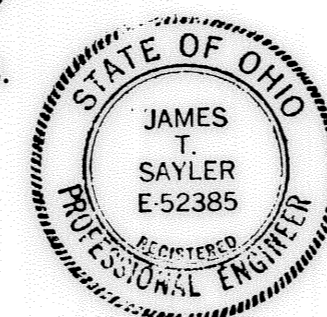

*J.T.S.*  
JAMES T. SAYLER  
PROFESSIONAL SURVEYOR NO. S-7425

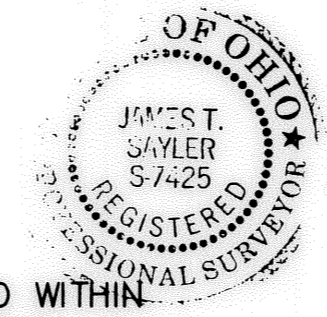

**NOTE:**

LIMITED COMMON AREAS INCLUDE THE LAND WITHIN 3 FEET FROM THE FOUNDATION AND PATIOS/DECKS/PORCHES/SUNROOMS OF EACH UNIT.

PARCEL "A" TOTAL AREA = 115,009 S.F.  
PARCEL "A" AREA EXCLUDING AREA IN ORIGINAL OUTLINES OF UNITS 1 - 7 INCLUSIVE = 100,066 S.F.  
AREA OF ADDITION TO UNIT 6 = 152 S.F.  
REMAINING PARCEL "A" AREA = 99,914 S.F.

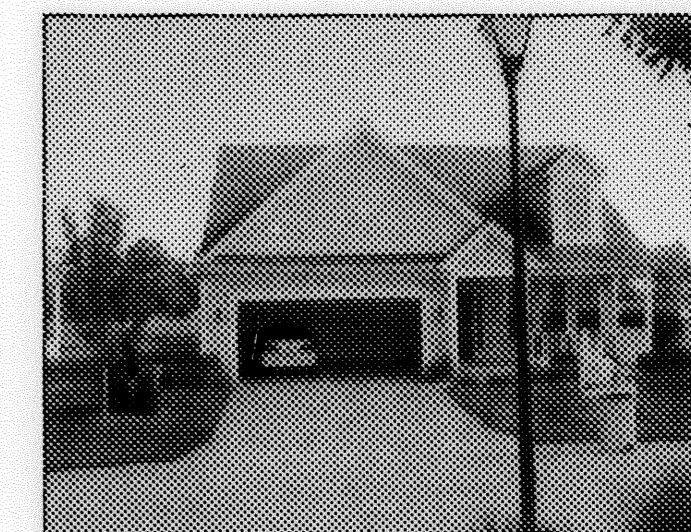

UNIT 6 FRONT



UNIT 6 REAR

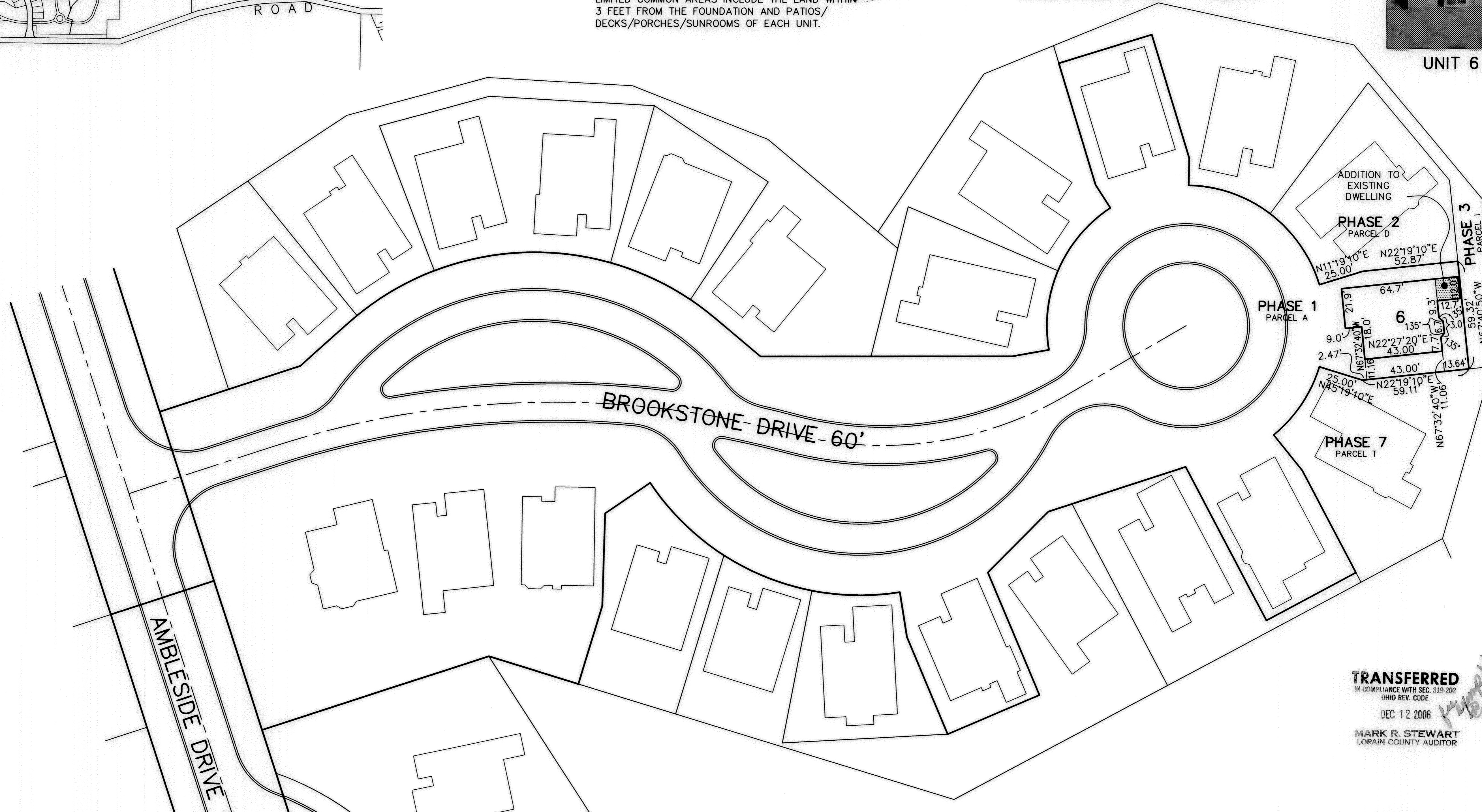

BLOCK "D"  
WATERSIDE CROSSINGS SOUTH  
SUBDIVISION NO. 3  
VOLUME 75, PAGES 17 - 18

**TRANSFERRED**  
IN COMPLIANCE WITH SEC. 319-202  
OHIO REV. CODE  
DEC 12 2006  
MARK R. STEWART  
LORAIN COUNTY AUDITOR

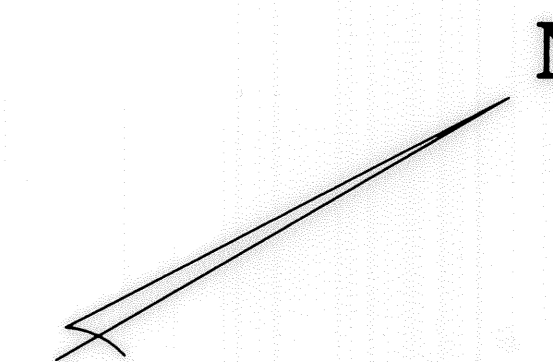

GRAPHIC SCALE: 1" = 30'  
0 10 20 30 60

REVISIONS		

**VILLAGE AT WATERSIDE CROSSINGS  
SOUTH NO. 2 CONDOMINIUM  
PHASE 1 AMENDED**

BEING AN AMENDMENT OF VOL. 74, PG. 14-16, IN ORIGINAL AVON TWP. SECTION 8, AVON LAKE, LORAIN COUNTY, OHIO

**THE HENRY G. REITZ  
ENGINEERING COMPANY**  
4214 ROCKY RIVER DRIVE  
CLEVELAND, OHIO 44135  
PHONE: (216) 251-3033

1 / 1  
OCTOBER  
2006