

**CERTIFICATION**

THIS IS TO CERTIFY THAT THE ATTACHED DRAWINGS CORRECTLY REPRESENT THE BUILDINGS AS CONSTRUCTED AND THAT THERE ARE NO ENCROACHMENTS ON ADJUTING PROPERTIES.

JAMES T. SAYLER, P.E.  
PROFESSIONAL ENGINEER NO. E-52385

JAMES T. SAYLER  
PROFESSIONAL SURVEYOR NO. S-7425

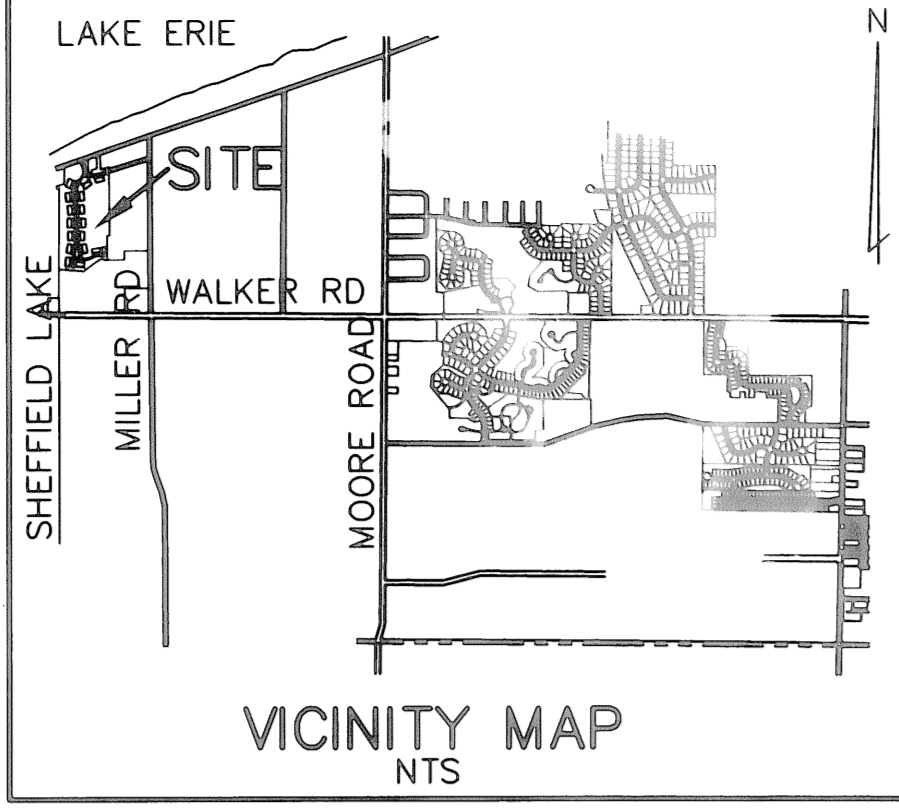

- ADJACENT PROPERTY OWNERS**
- (A) 04-00-006-104-007 CHRISTOPHER R. McDONNELL INST #20030936277 PCL #1
  - (B) 04-00-006-104-006 JOHN L. & JANET GUGGENBILLER, TRUSTEE INST #19980512680
  - (C) 04-00-006-104-005 DANIEL J. VANEK INST #20020863178
  - (D) 04-00-106-104-004 JOSEPH M. TURNER INST #2005095987
  - (E) 04-00-106-104-003 JOSEPH M. TURNER O.R. VOL. 350, PG. 657
  - (F) 04-00-106-104-001 & 002 CHRISTOPHER D. POTONIC & AIMEE D. HARRELL INST # 20010768591
  - (G) 03-00-032-107-056 JOHNNY M. & KRIS A. KINKEAD O.R. VOL. 856, PG. 110

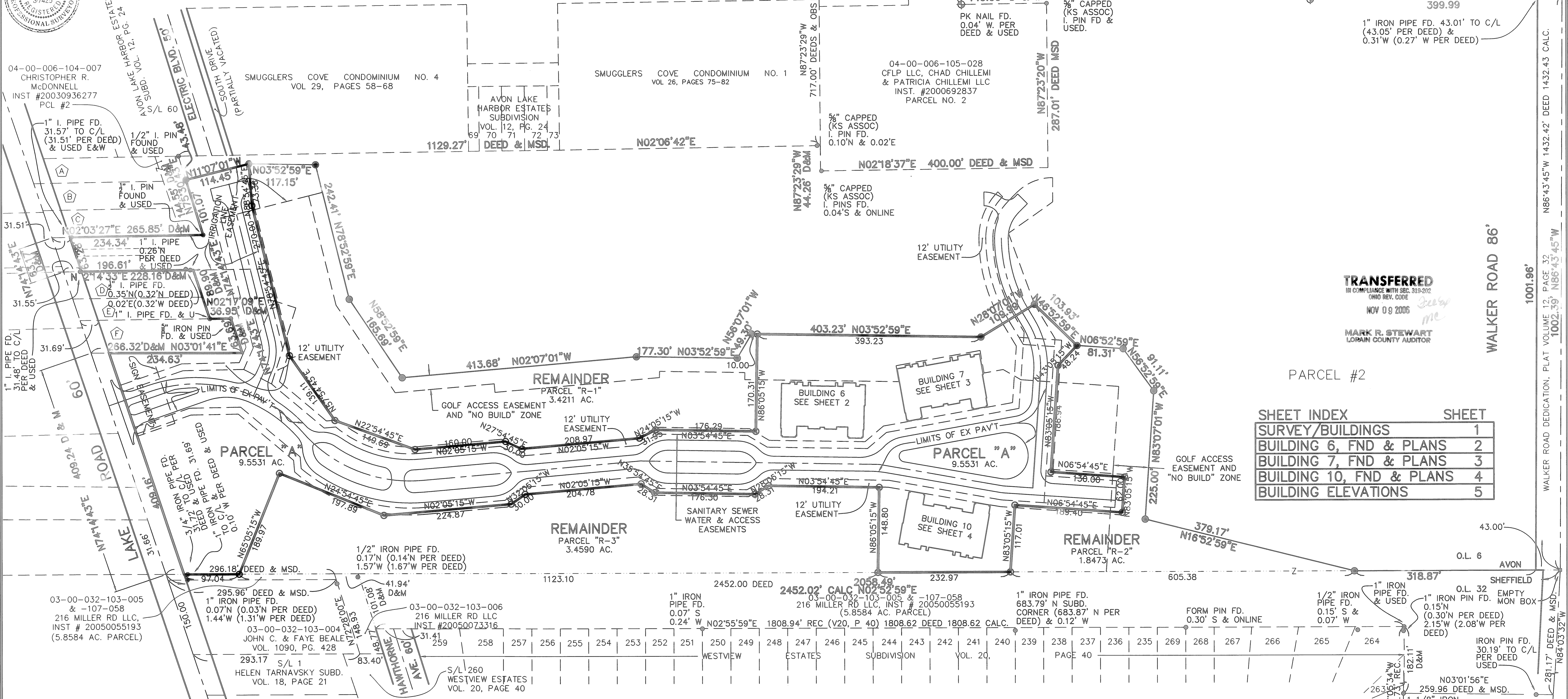

**ACREAGE BREAKDOWN:**  
 PHASE 1, PARCEL A..... 416,135 SQ. FT., 9.5531 AC.  
 SUM OF REMAINDERS..... 380,163 SQ. FT., 8.7274 AC.  
 TOTAL..... 796,298 SQ. FT., 18.2805 AC.

● DENOTES 5/8" CAPPED (REITZ ENG) IRON PIN FOUND.  
 ○ DENOTES 5/8" CAPPED (REITZ ENG) IRON PINS WERE SET.

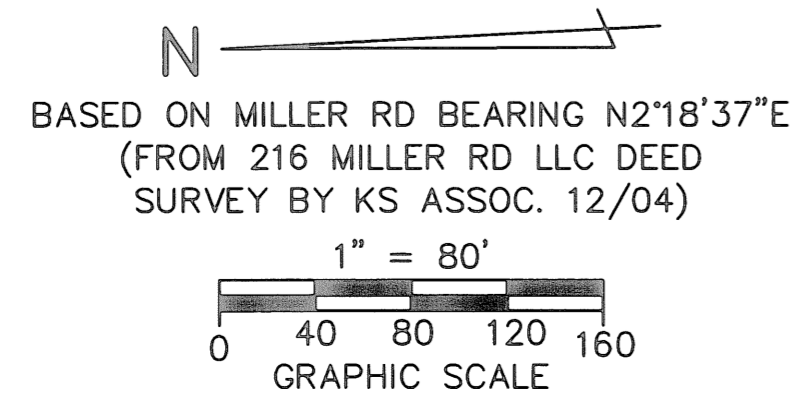

REVISIONS	DATE	DESCRIPTION
11/06/06		REVISED HEAVY OUTLINE AND ADDED PIN SETS

**AQUA MARINE CONDOMINIUM  
 NUMBER 1, PHASE 1**  
 OF PART OF ORIGINAL AVON TWP. SECTION NO. 6  
 CITY OF AVON LAKE, LORAIN COUNTY, OHIO

**THE HENRY G. REITZ  
 ENGINEERING COMPANY**  
 4214 ROCKY RIVER DRIVE  
 CLEVELAND, OHIO 44135  
 PHONE: (216) 251-3033

1  
 5  
 OCTOBER  
 2006

**TRANSFERRED**  
 IN COMPLIANCE WITH DEED REC. CODE  
 (OHIO REV. CODE)  
 NOV 09 2006  
 MARK R. STEWART  
 LORAIN COUNTY AUDITOR

**SHEET INDEX**

SURVEY/BUILDINGS	SHEET
BUILDING 6, FND & PLANS	2
BUILDING 7, FND & PLANS	3
BUILDING 10, FND & PLANS	4
BUILDING ELEVATIONS	5



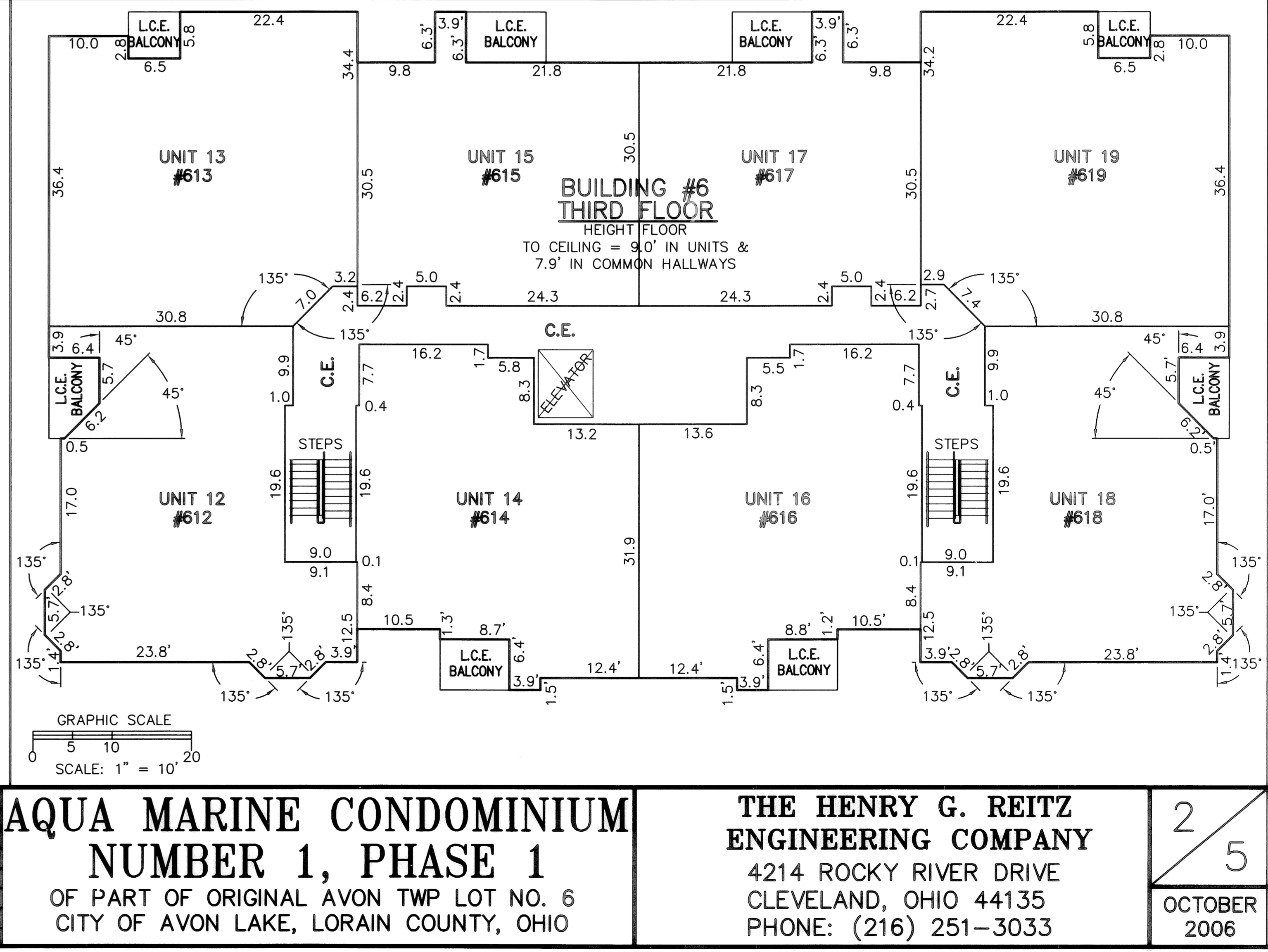
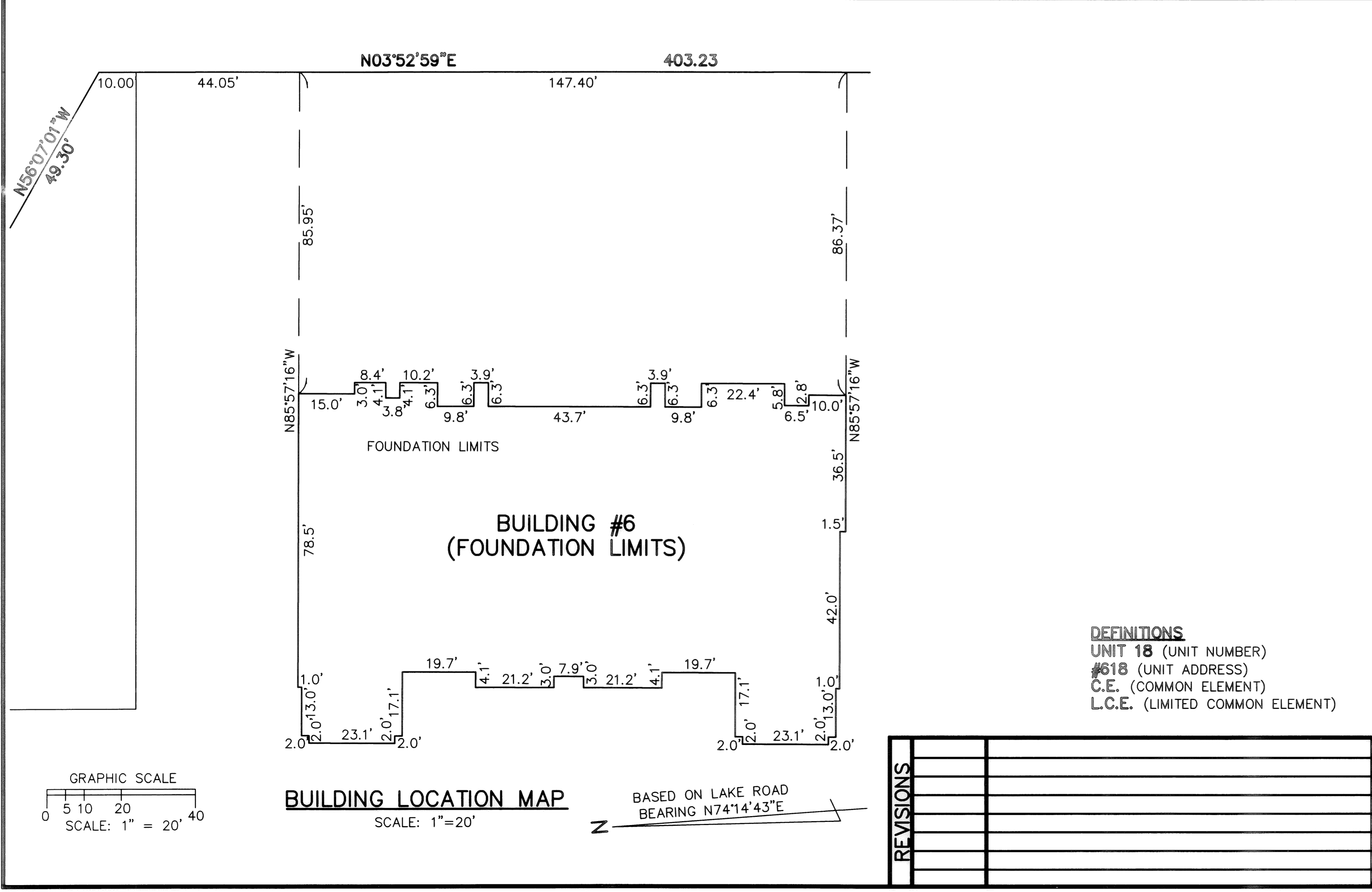
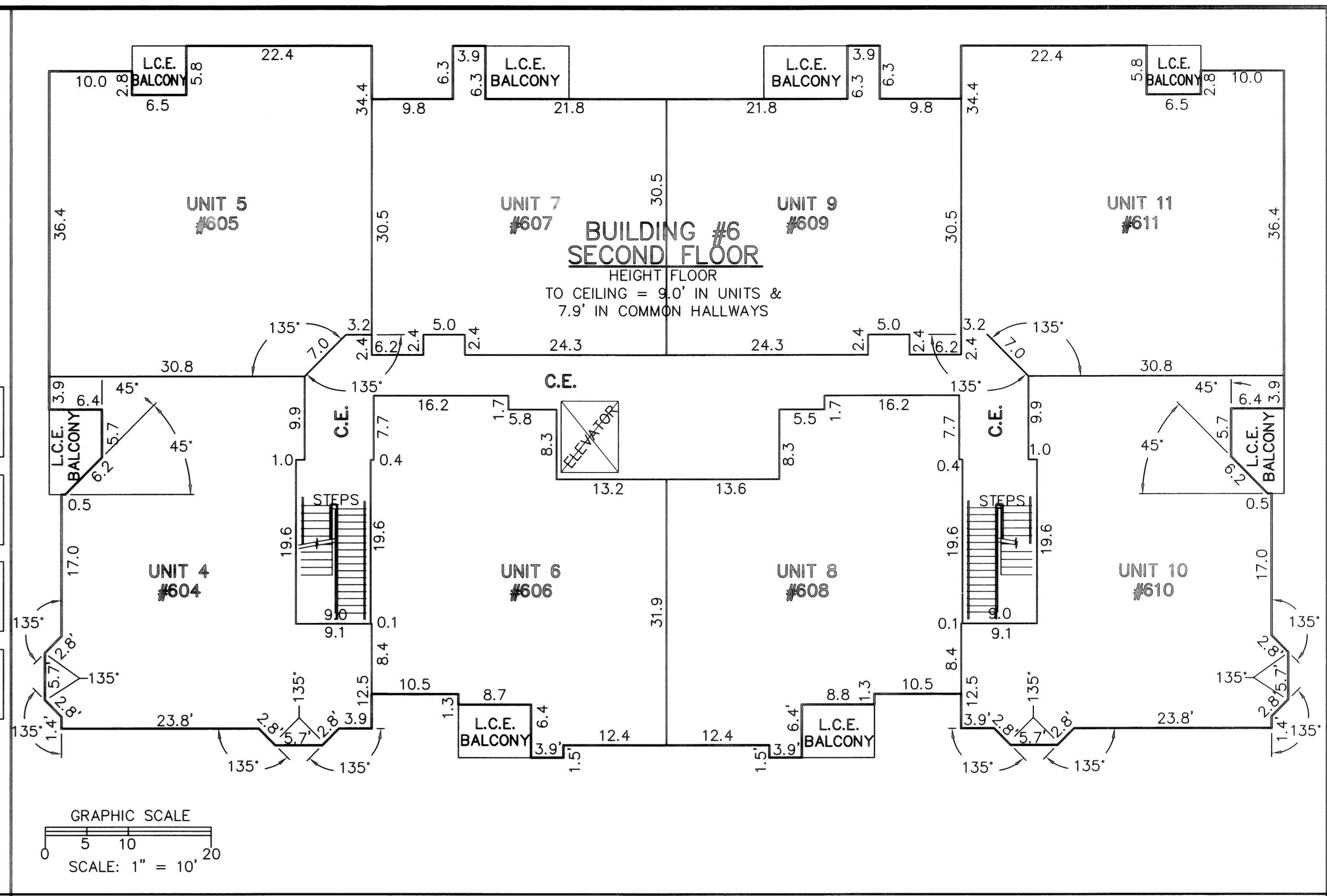
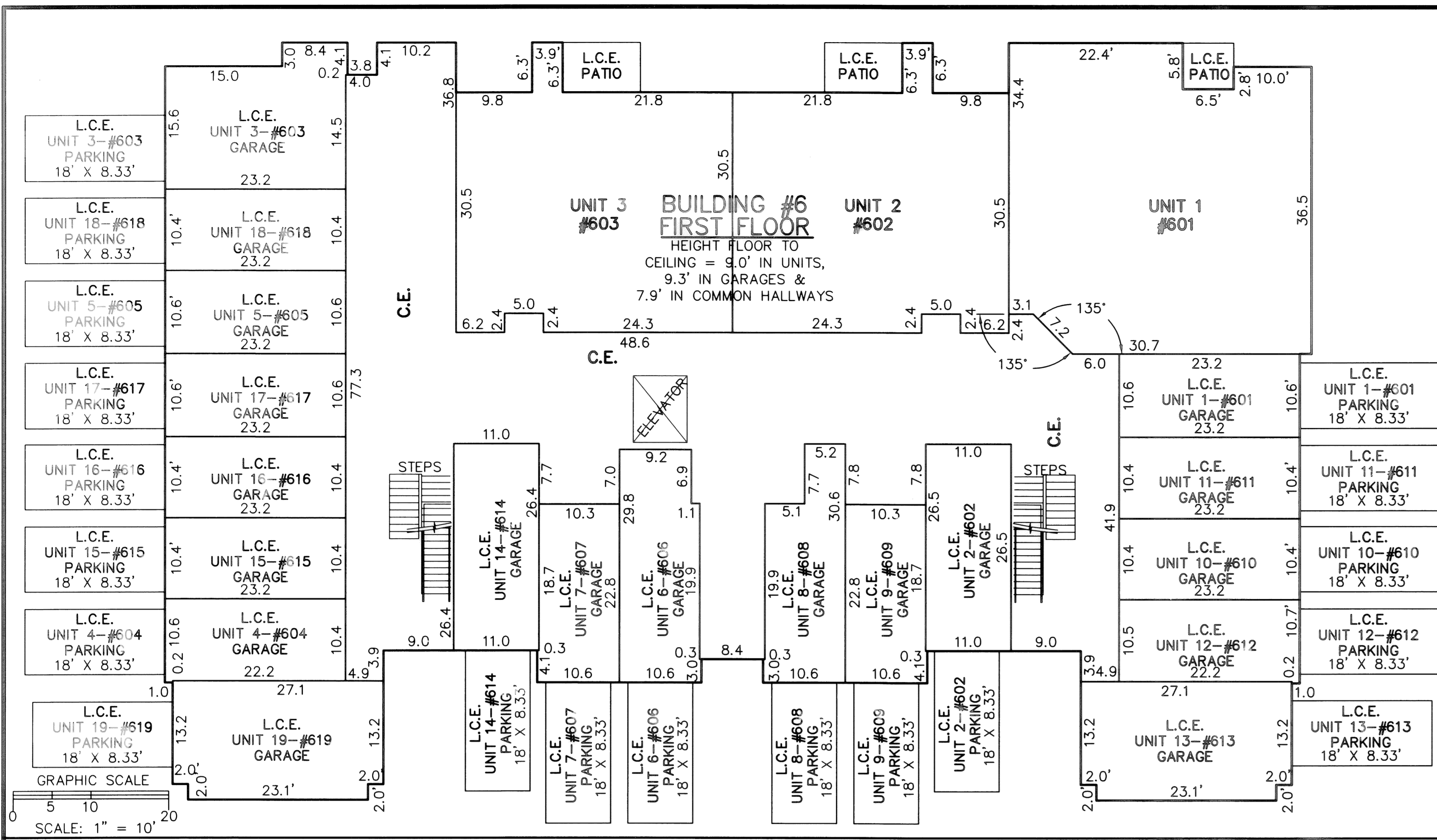

**DEFINITIONS**  
UNIT 18 (UNIT NUMBER)  
#618 (UNIT ADDRESS)  
C.E. (COMMON ELEMENT)  
L.C.E. (LIMITED COMMON ELEMENT)

REVISIONS

**AQUA MARINE CONDOMINIUM**  
**NUMBER 1, PHASE 1**  
OF PART OF ORIGINAL AVON TWP LOT NO. 6  
CITY OF AVON LAKE, LORAIN COUNTY, OHIO

**THE HENRY G. REITZ**  
**ENGINEERING COMPANY**  
4214 ROCKY RIVER DRIVE  
CLEVELAND, OHIO 44135  
PHONE: (216) 251-3033

2 / 5  
OCTOBER 2006



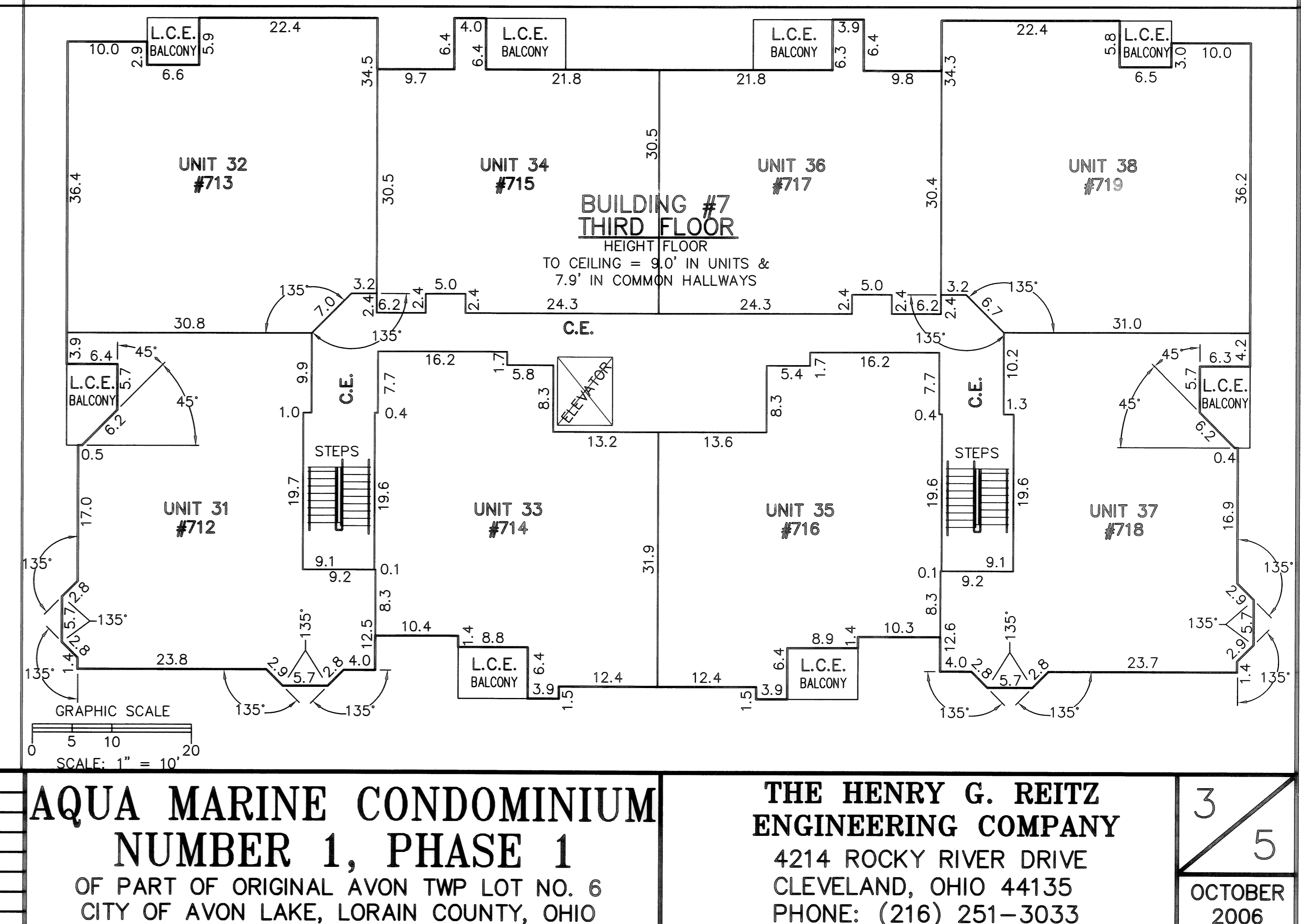
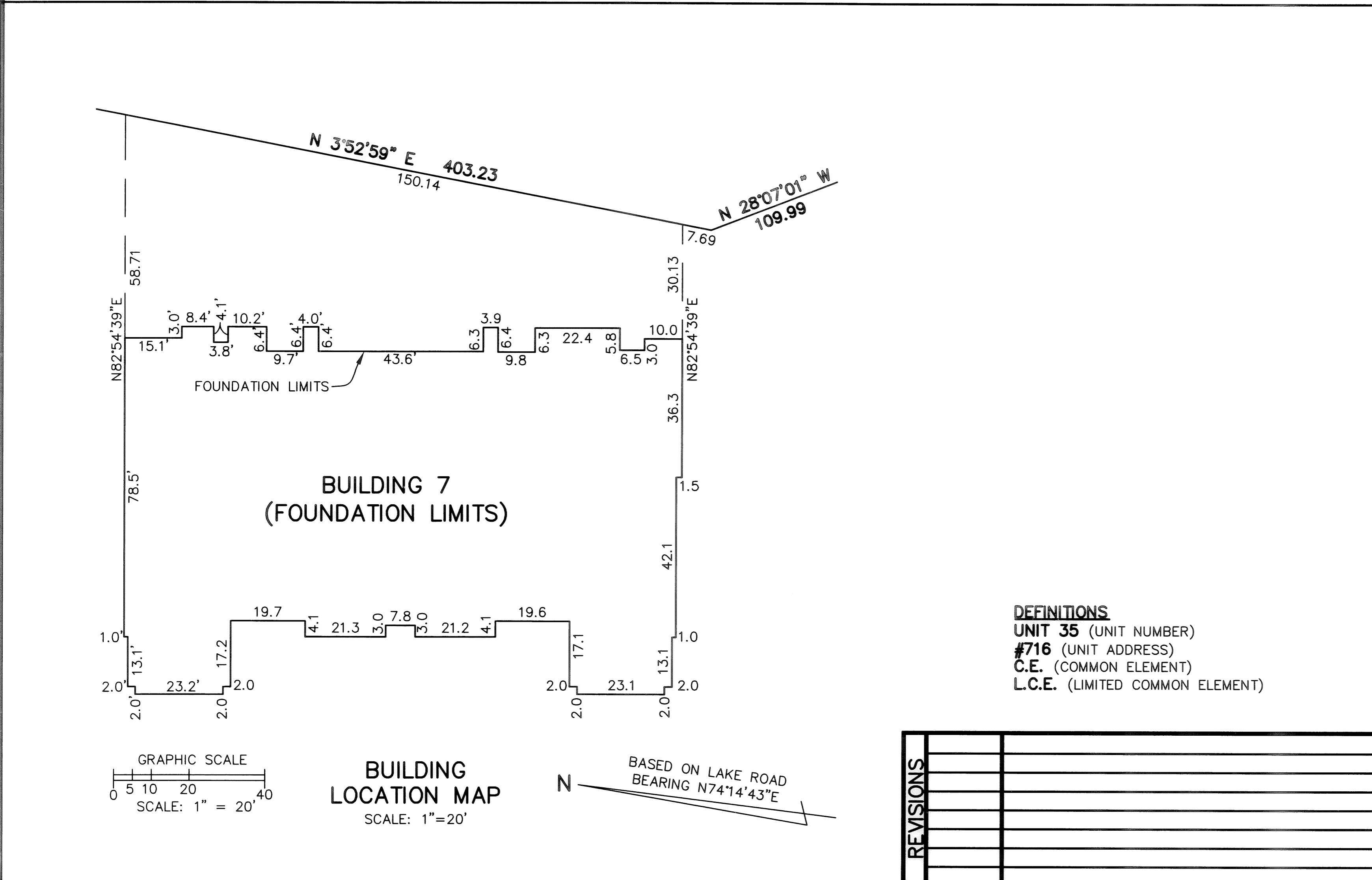
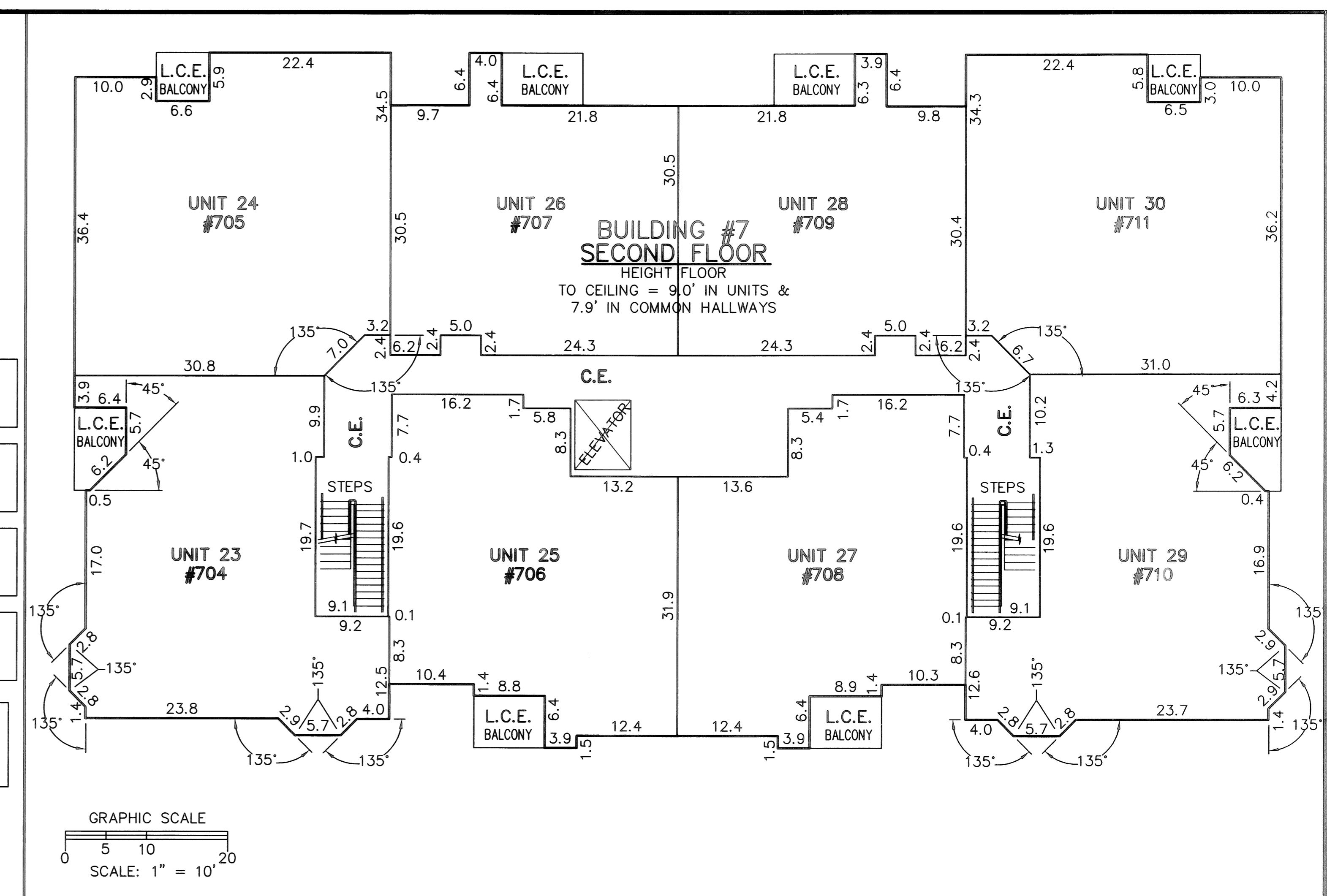
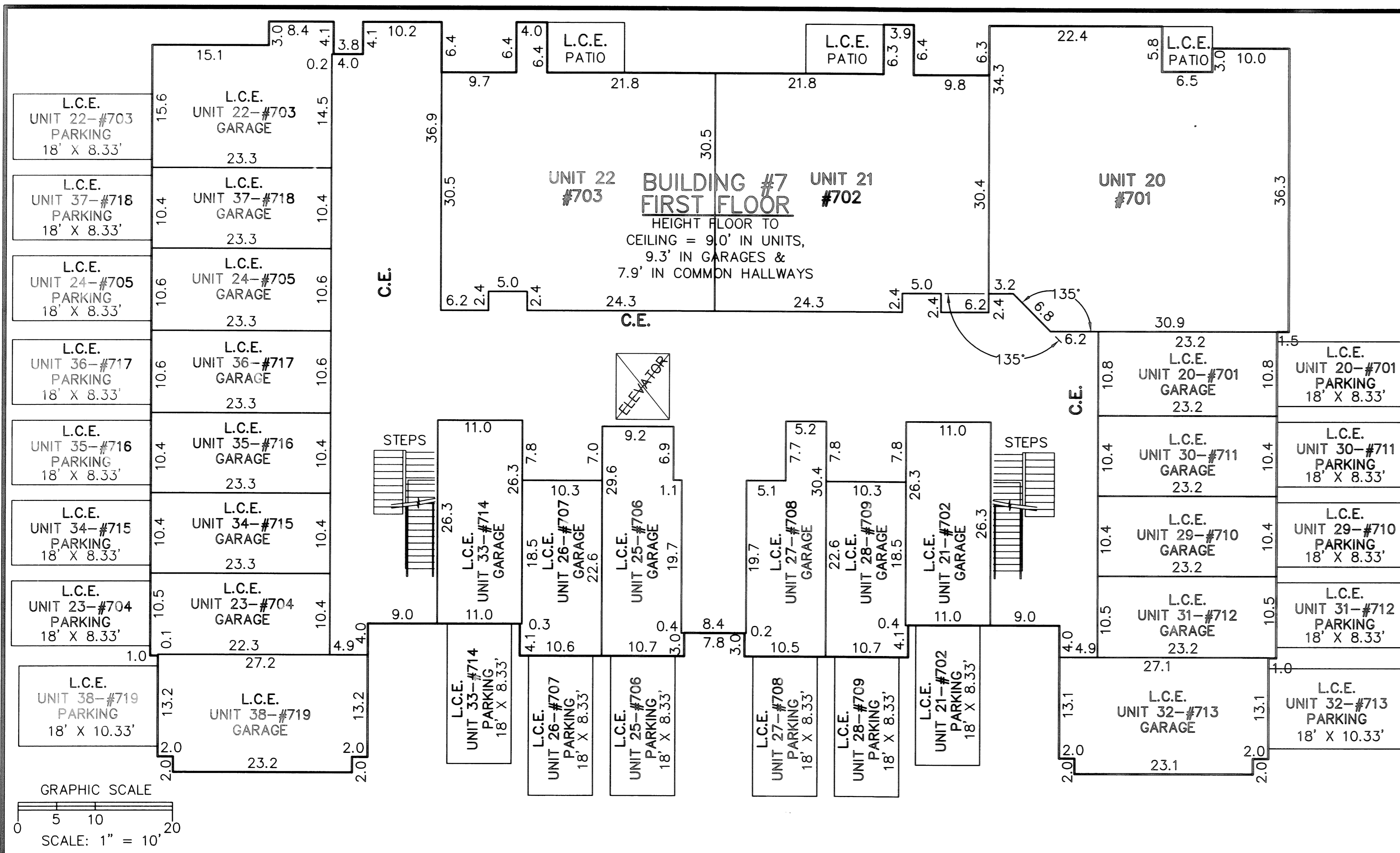

REVISIONS	DATE	DESCRIPTION

**AQUA MARINE CONDOMINIUM**  
**NUMBER 1, PHASE 1**  
 OF PART OF ORIGINAL AVON TWP LOT NO. 6  
 CITY OF AVON LAKE, LORAIN COUNTY, OHIO

**THE HENRY G. REITZ**  
**ENGINEERING COMPANY**  
 4214 ROCKY RIVER DRIVE  
 CLEVELAND, OHIO 44135  
 PHONE: (216) 251-3033

3  
 5  
 OCTOBER  
 2006







RIGHT ELEVATION



REAR ELEVATION



LEFT ELEVATION



FRONT ELEVATION



GRAPHIC SCALE  
 0 5 10  
 SCALE: 1" = 10', 20"

REVISIONS	

**AQUA MARINE CONDOMINIUM  
 NUMBER 1, PHASE 1**  
 OF PART OF ORIGINAL AVON TWP LOT NO. 6  
 CITY OF AVON LAKE, LORAIN COUNTY, OHIO

**THE HENRY G. REITZ  
 ENGINEERING COMPANY**  
 4214 ROCKY RIVER DRIVE  
 CLEVELAND, OHIO 44135  
 PHONE: (216) 251-3033

5  
 5  
 OCTOBER  
 2006