

**ACREAGE BREAKDOWN**

TOTAL SITE	257,820 SQ. FT.	5.9187 ACRES
PHASE ONE	113,305 SQ. FT.	2.6011 ACRES
PHASE TWO	45,977 SQ. FT.	1.0555 ACRES
PHASE THREE	60,124 SQ. FT.	1.3803 ACRES
PHASE FOUR	38,415 SQ. FT.	0.8819 ACRES

**CERTIFICATION**

THIS IS TO CERTIFY THAT THE ATTACHED DRAWINGS CORRECTLY REPRESENT THE BUILDINGS AS CONSTRUCTED AND THAT THERE ARE NO ENCROACHMENTS ON ADJACENT PROPERTIES.

*[Signature]*  
**JAMES T. SAYLER, P.E.**  
 PROFESSIONAL ENGINEER NO. E-52385

*[Signature]*  
**JAMES T. SAYLER**  
 PROFESSIONAL SURVEYOR NO. S-7425

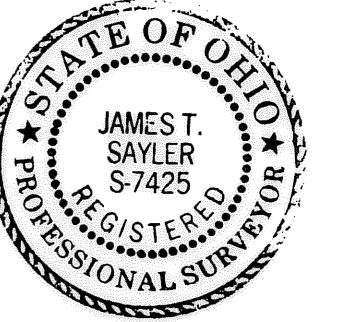
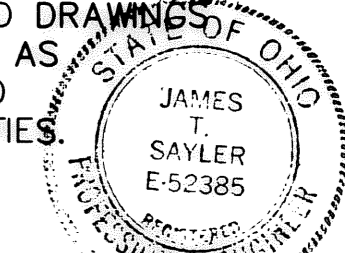

**TRANSFERRED**  
 IN COMPLIANCE WITH SEC. 319-202  
 OHIO REV. CODE  
 OCT 31 2006  
*[Signature]*  
**MARK R. STEWART**  
 LORAIN COUNTY AUDITOR

- LEGEND:**
- ⊙ DENOTES 5/8" CAPPED (REITZ ENG.) IRON PIN IN MONUMENT BOX USED.
  - DENOTES 5/8" CAPPED (REITZ ENG.) IRON PIN USED.
  - ◆ DENOTES 1/4" DRILL HOLE USED

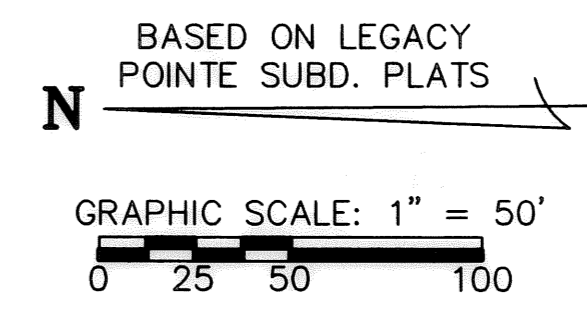

<b>SHEET INDEX</b>	<b>SHEET</b>
SITE/SURVEY	1
SITE/BUILDINGS-LOCATIONS	2
BUILDING PICTURES	2

<b>REVISIONS</b>		<p align="center"><b>LEGACY POINTE CONDOMINIUM NO. 4 PH 4</b></p> <p align="center">OF PART OF ORIGINAL AVON TWP. SECTION 20 CITY OF AVON LAKE, COUNTY OF LORAIN, OHIO</p>	<p align="center"><b>THE HENRY G. REITZ ENGINEERING COMPANY</b></p> <p align="center">4214 ROCKY RIVER DRIVE CLEVELAND, OHIO 44135 PHONE: (216) 251-3033</p>	1
				2
				SEPT
				2006
				2006

Tax Map Dept. Copy #06-01043

