

VERMILION SHORES CONDOMINIUMS - PHASE 7
 CITY OF VERMILION, COUNTY OF LORAIN, STATE OF OHIO
 PART OF ORIGINAL BROWNHelm TOWNSHIP LOTS 4 & 5
 EXHIBIT "B" - CONTINUED

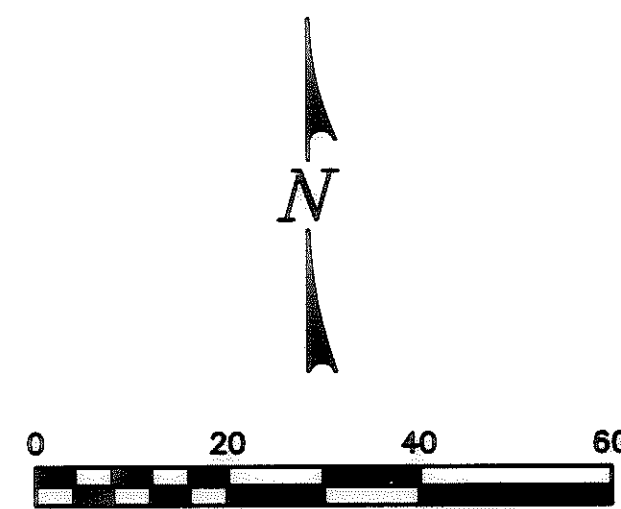

- LEGEND:**
- BUILDING UNIT
 - LIMITED COMMON AREA
 - COMMON AREA

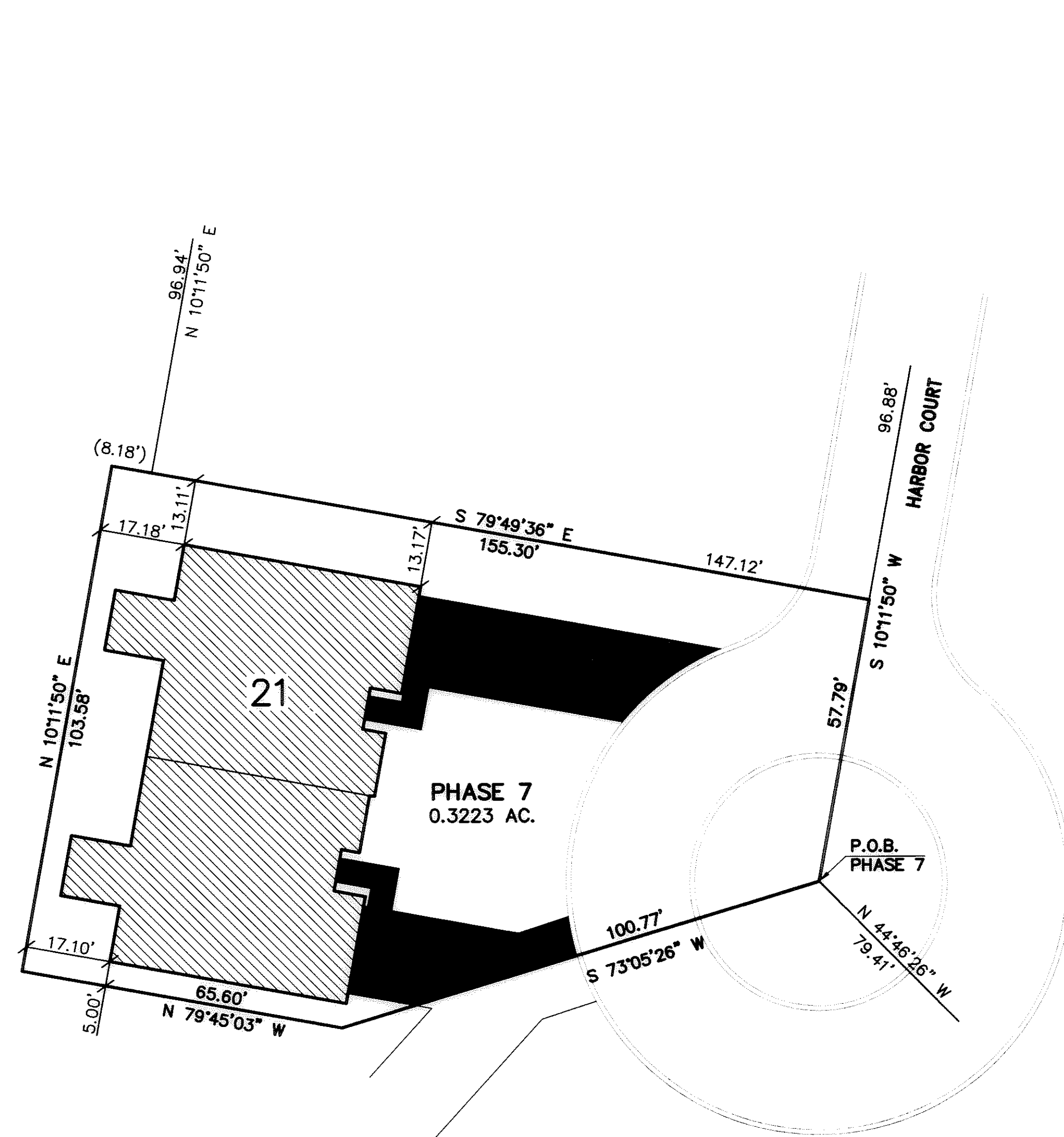
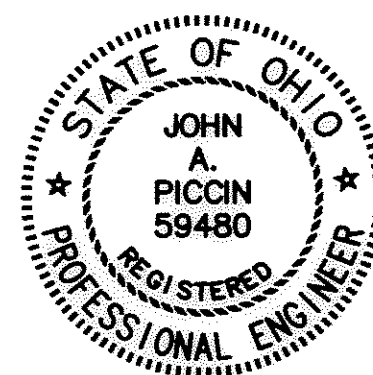

CERTIFICATION
 THIS IS TO CERTIFY THAT THE ATTACHED DRAWINGS CORRECTLY REPRESENTS THE BUILDING(S) CURRENTLY UNDER CONSTRUCTION AND THAT THERE ARE NO ENCROACHMENTS ON ADJUTING PROPERTIES.

John A. Piccin
 REGISTERED ENGINEER No. 59480
 REGISTERED SURVEYOR No. 8154

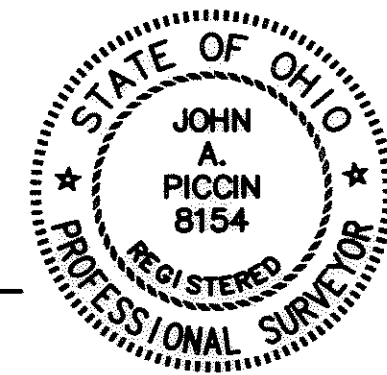

DATE
 7-18-06

NOTES:
 COMMON AREAS AND LIMITED COMMON AREAS ARE AS DEFINED IN EXHIBIT "B" OF THE DECLARATION.
 ALL BUILDINGS ARE CURRENTLY UNDER CONSTRUCTION.
 DIMENSIONS ARE SHOWN FROM THE BUILDING PERPENDICULAR TO THE BOUNDARY LINE.

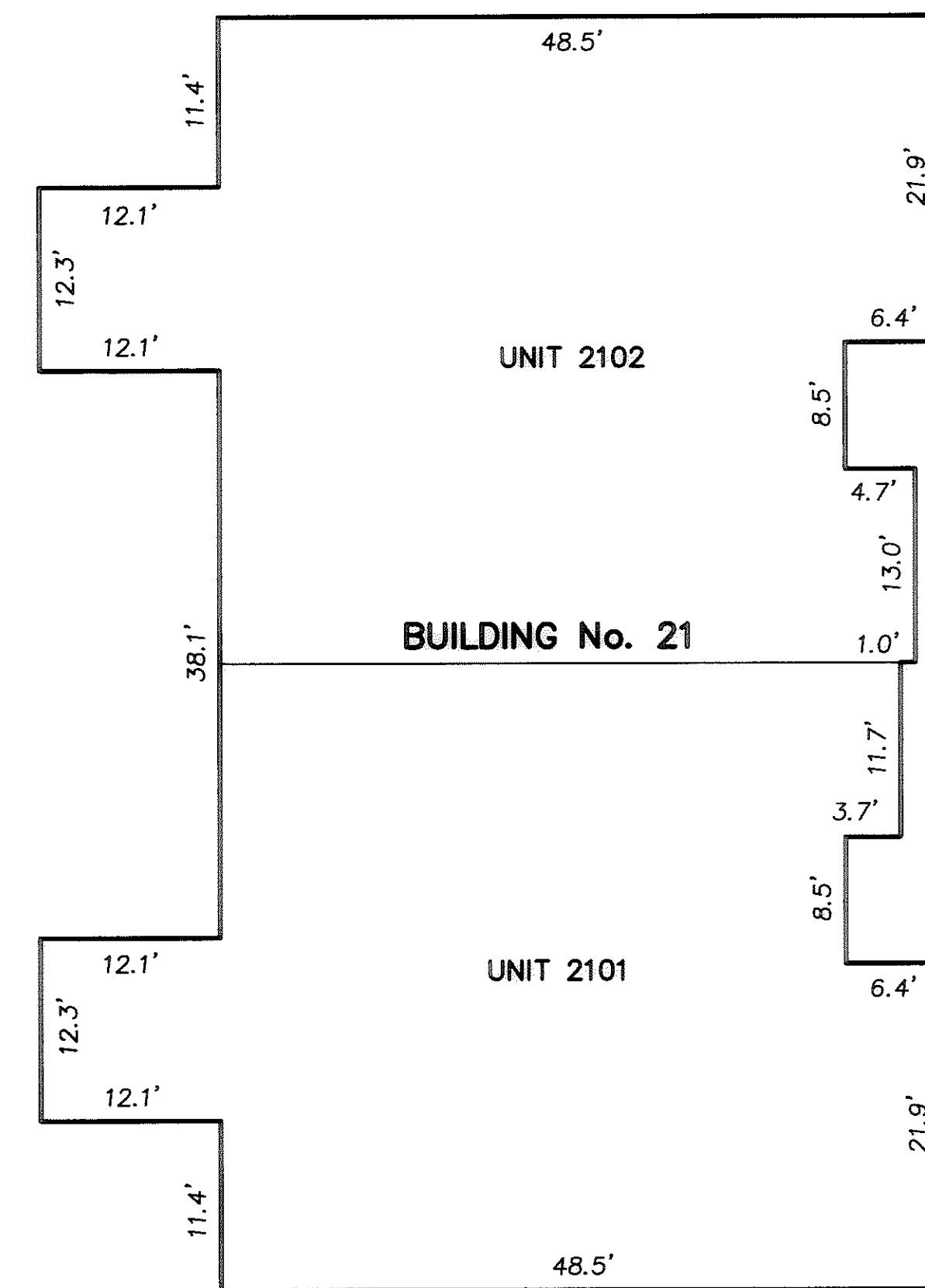

BUILDING DETAILS



NOTE:
 ALL BUILDING ANGLES ARE 90° OR 45°, UNLESS NOTED OTHERWISE

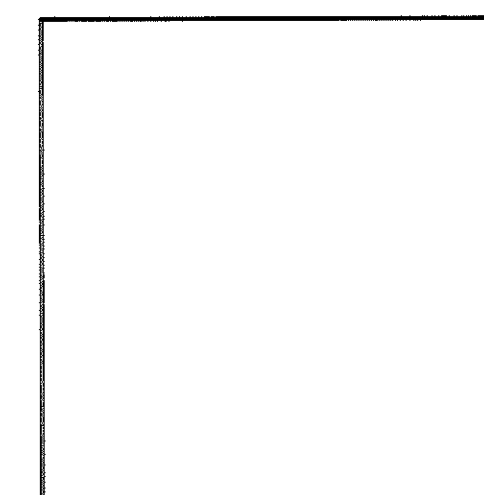

LORAIN COUNTY AUDITOR

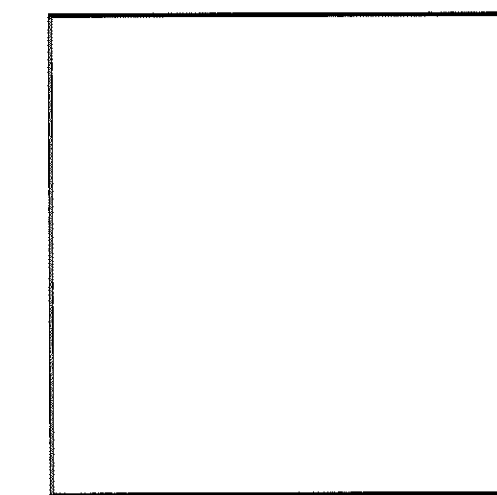

LORAIN COUNTY RECORDER

DEVELOPER:
 GILTZ & ASSOCIATES INC.
 4835 MUNSON ST. N.W.
 CANTON, OHIO 44718
 (330) 494-6688

VERMILION SHORES
 PHASE 7
 CITY OF VERMILION
 LORAIN COUNTY, OHIO

CHEENEY AND PICCIN
 ENGINEERING, INC.
 86 EAST CHEROKEE DRIVE
 POWELL, OHIO 43065
 (614) 798-8000

DATE
 JULY 18, 2006
 DRAWN BY
 JP
 CHECKED BY
 EPC
 PROJECT MANAGER
 JP

DATE	INITIAL	REVISION DESCRIPTION

SHEET TITLE
 S2
 SHEET
 2 OF 4

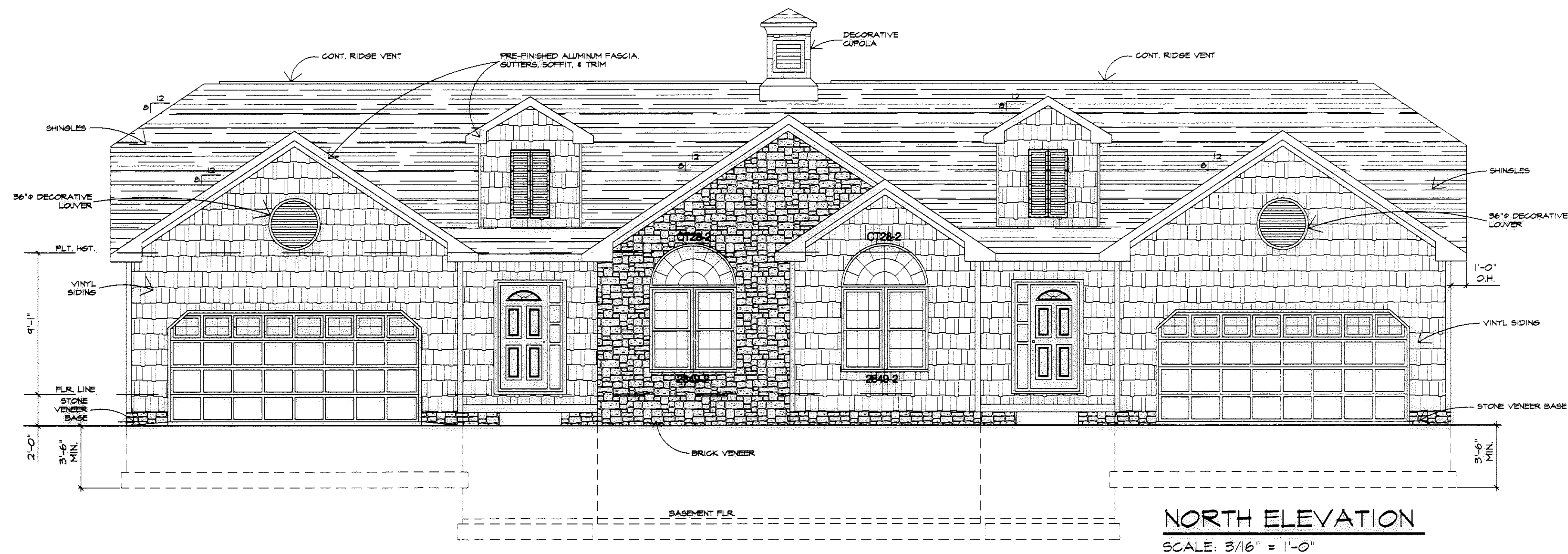

NORTH ELEVATION
SCALE: 3/16" = 1'-0"

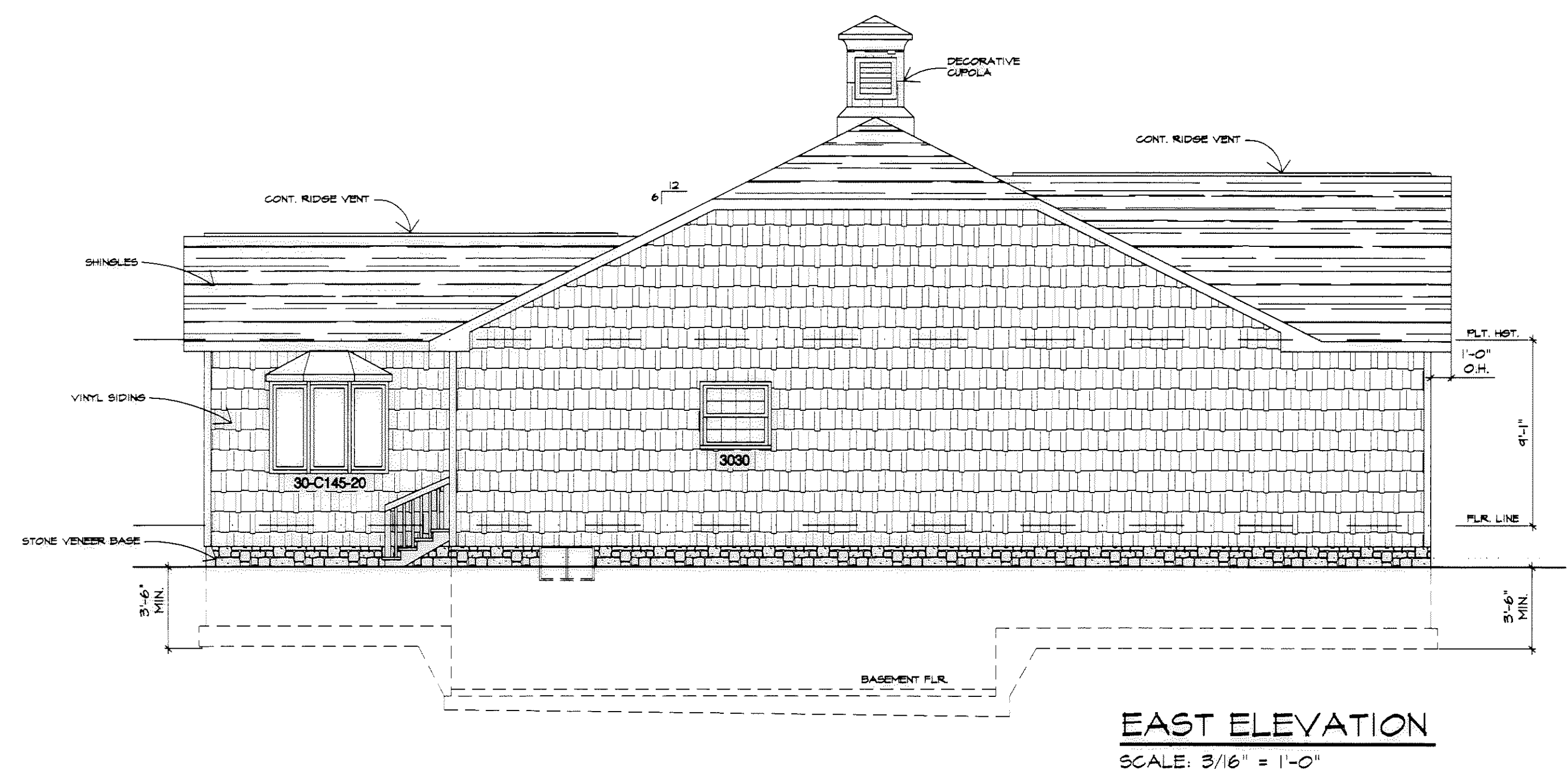

EAST ELEVATION
SCALE: 3/16" = 1'-0"

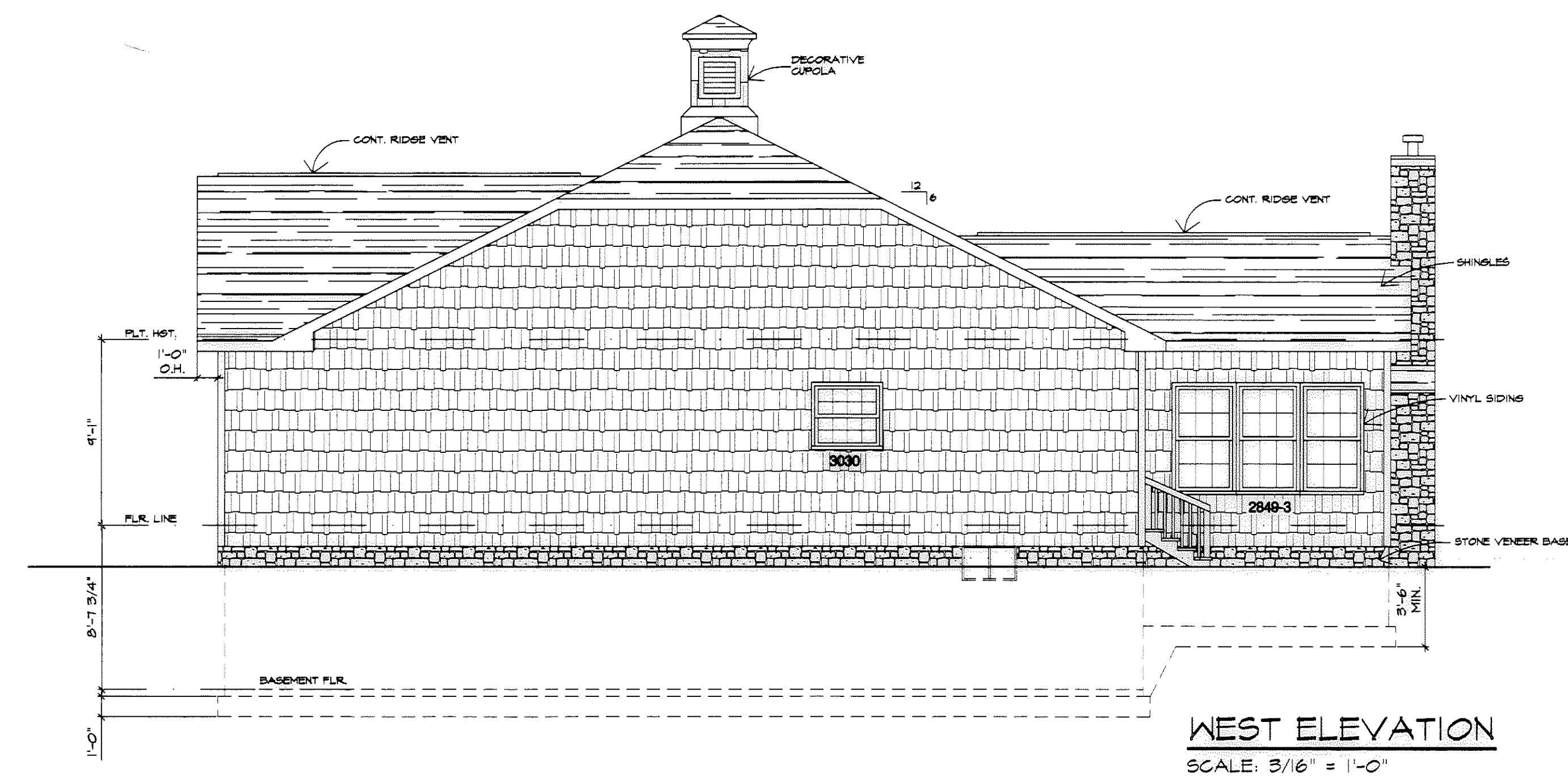

WEST ELEVATION
SCALE: 3/16" = 1'-0"

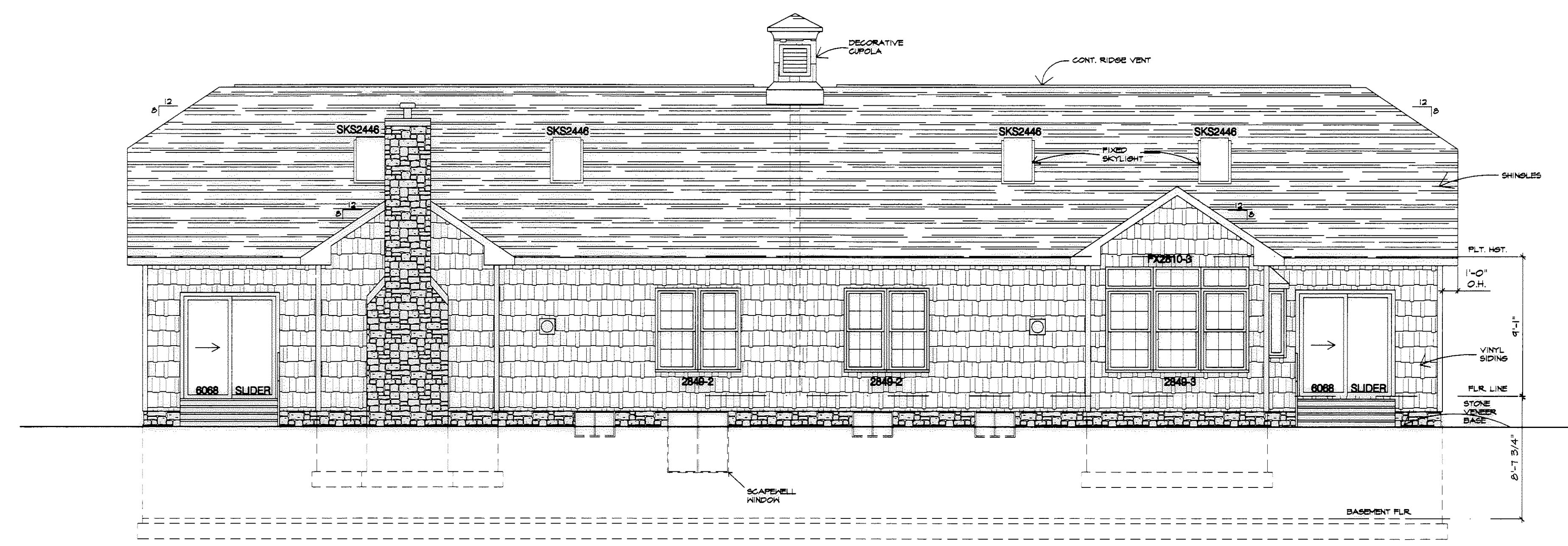

SOUTH ELEVATION
SCALE: 3/16" = 1'-0"

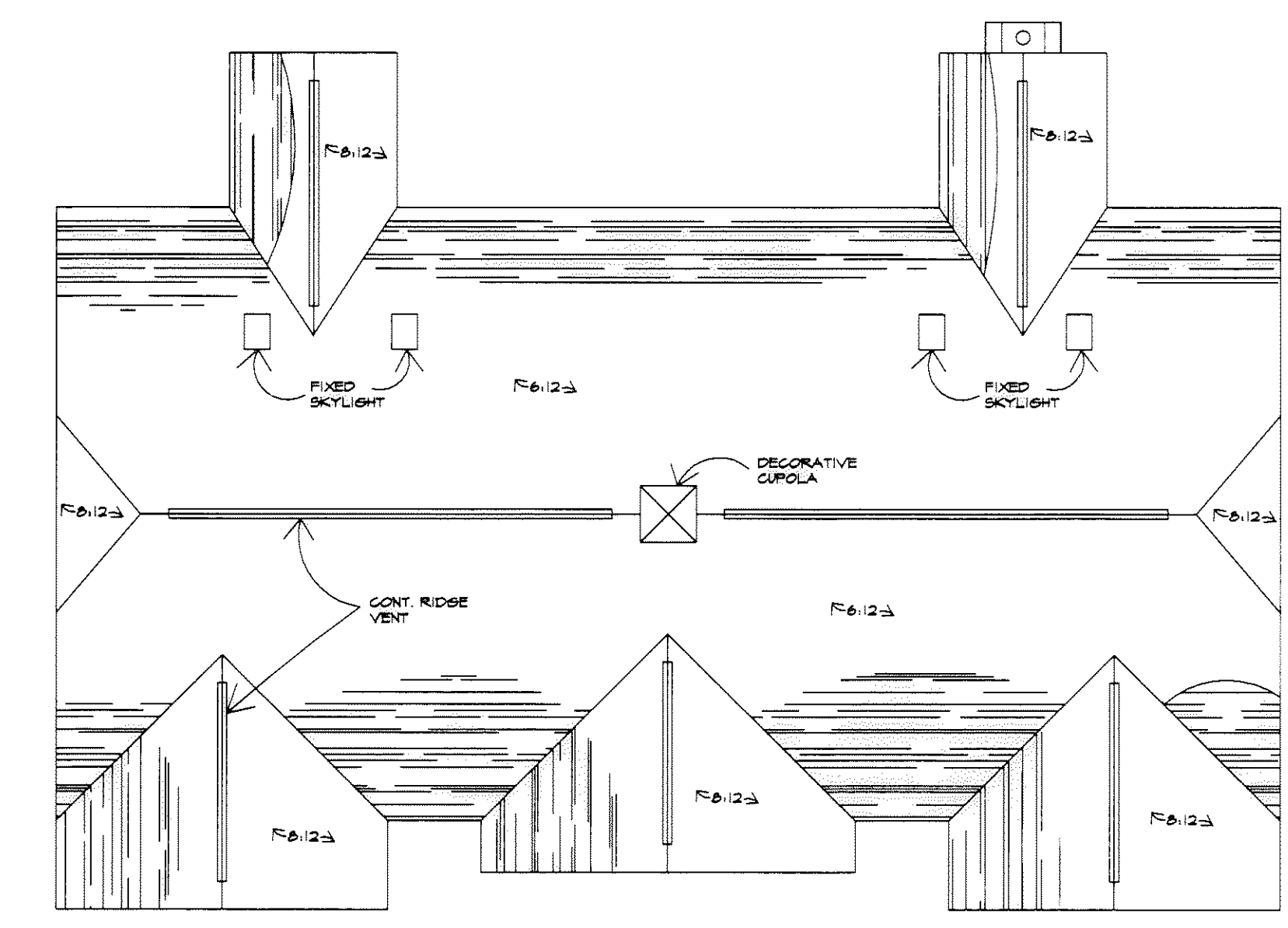

ROOF PLAN
SCALE: N.T.S.

REVISIONS	BY

MARK W. RUBY
ARCHITECT
1110 COOPER FOSTER PARK ROAD
AMHERST, OH. 44001
(440) 986-2091

TITLE
BUILDING 21
LAKESIDE VILLAS
200/202 HARBOR COURT
VERMILION, OHIO

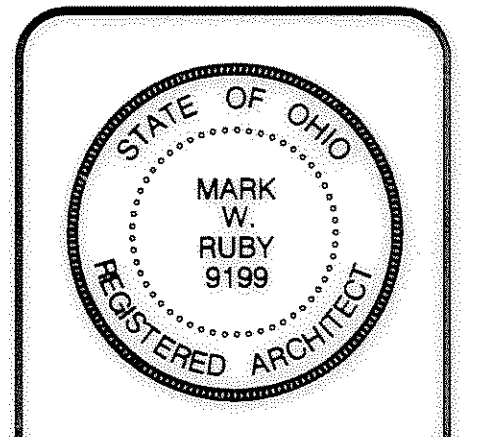

DATE 6/21/06
PROJ. 0455
SHEET