

LOCATION PLAN
SCALE: 1" = 800'

CERTIFICATION
THIS IS TO CERTIFY THAT THE ATTACHED DRAWINGS CORRECTLY REPRESENT THE BUILDINGS AS CONSTRUCTED AND THAT THERE ARE NO ENCROACHMENTS ON ADJACENT PROPERTIES.

[Signature]
JAMES T. SAYLER, P.E.
PROFESSIONAL ENGINEER NO. E-52385

[Signature]
JAMES T. SAYLER
PROFESSIONAL SURVEYOR NO. S-7425

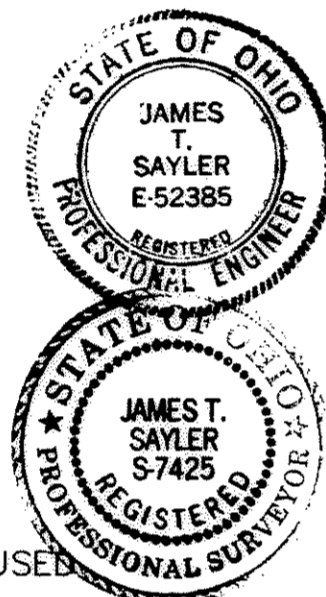

Ⓜ DENOTES 5/8" IRON PIN IN MON. BOX USED

ACREAGE BREAKDOWN:	SQ. FT.	ACRES
PHASE 1, PARCEL A....	162,481	3.7301
REMAINDERS.....	333,114	7.6472
TOTAL	495,595	11.3773

TRANSFERRED
IN COMPLIANCE WITH SEC. 313-202
OHIO REV. CODE
JUN 28 2006
MARK R. STEWART
LORAIN COUNTY AUDITOR

SHEET INDEX	SHEET
SURVEY	1
SITE/BUILDINGS, FOUNDATION PLANS & PICTURES	2

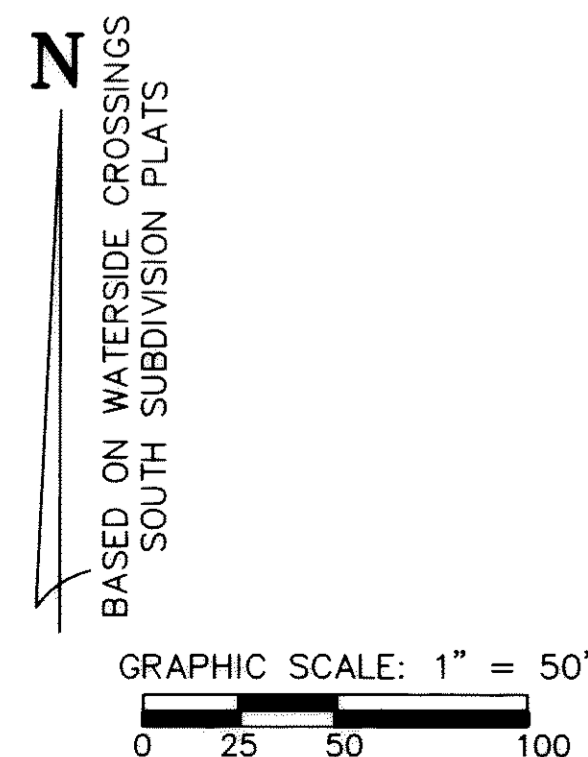

WATERSIDE CROSSINGS
SOUTH CONDO PH. 4
PARCEL "G"
VOL. 77, PG. 31-33

WATERSIDE CROSSINGS
SOUTH CONDO PH. 5
PARCEL "H"
VOL. 83, PG. 1&2

04-00-008-101-027
HERBERT V. &
JULIA A. EGLINSKI
VOL. 1272, PG. 305

1/2" IRON PIN FD.
(BENT)
0.08' N., 0.16' E.

3/4" IRON PIN FD.
117.87 (C/L),
0.21' E.

MOORE RD. 80'

N89°22'40"W
2669.43 REC. & OBS. (C/L MOORE RD. ANGLE)
5/8" IRON PIN IN MON. BOX USED
R.R. SPIKE AT ANGLE USED

REVISIONS	

**WATERSIDE CROSSINGS SOUTH
CONDOMINIUM NO. 3 PHASE 1**
BEING PART BLOCK "K" OF THE WATERSIDE WEBBER
ROAD SUBD. RECORDED IN VOL. 87, PG. 41 & 42, IN
SEC. #8, CITY OF AVON LAKE, LORAIN COUNTY, OHIO

**THE HENRY G. REITZ
ENGINEERING COMPANY**
4214 ROCKY RIVER DRIVE
CLEVELAND, OHIO 44135
PHONE: (216) 251-3033

1/2
MAY
2006



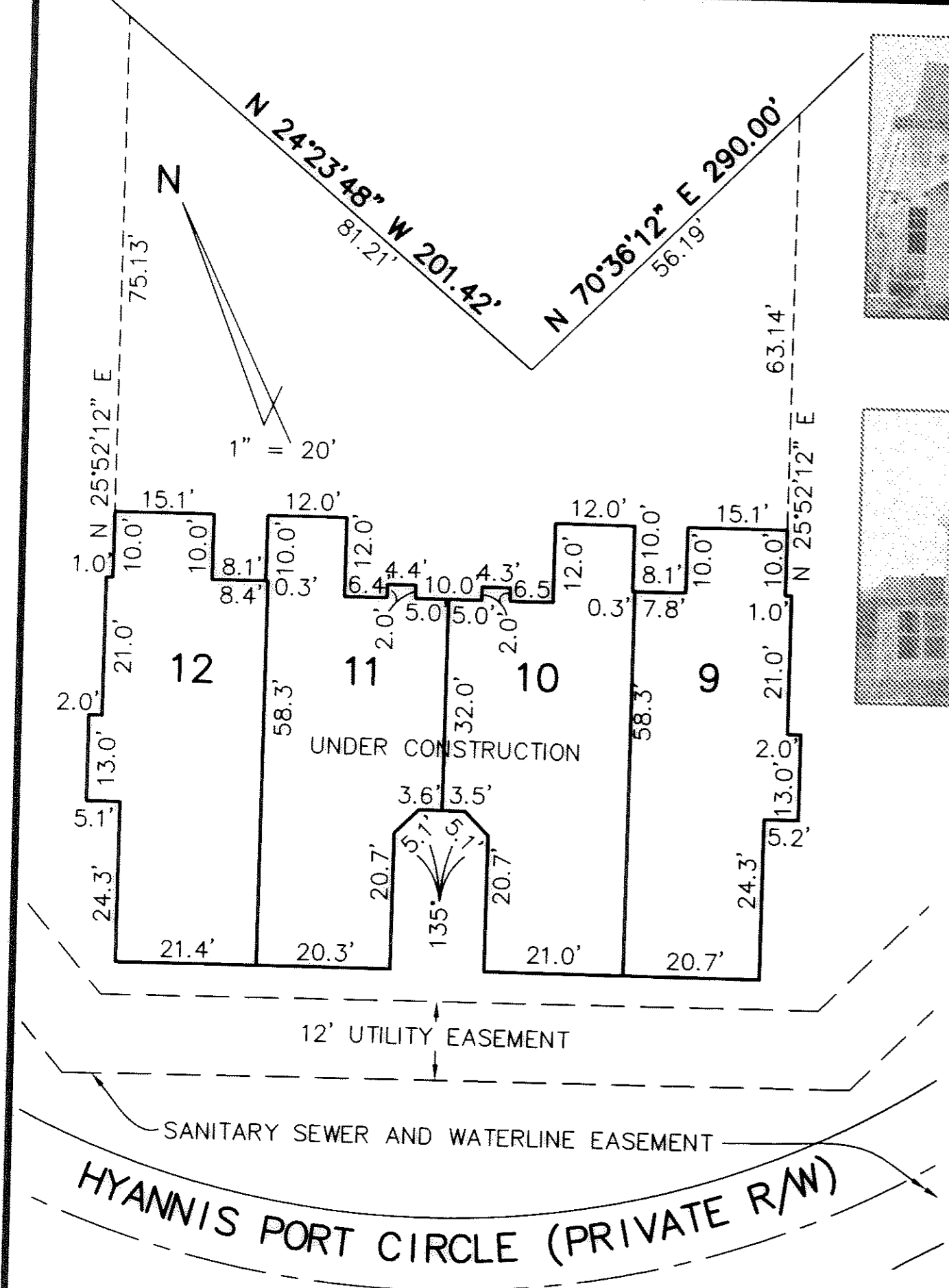

7 & 8 FRONT LEFT

5 & 6 FRONT RIGHT

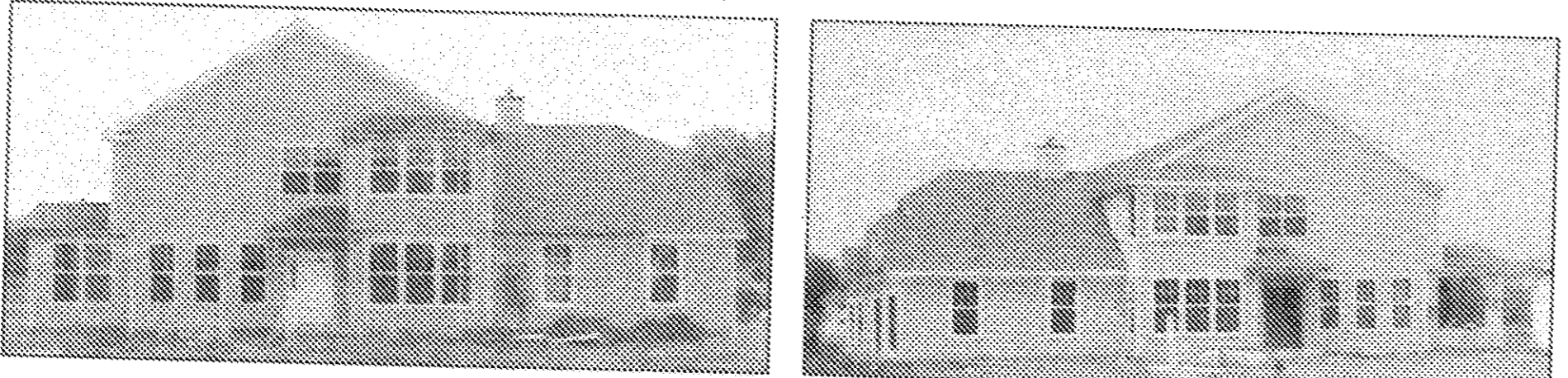

8 SIDE

5 SIDE

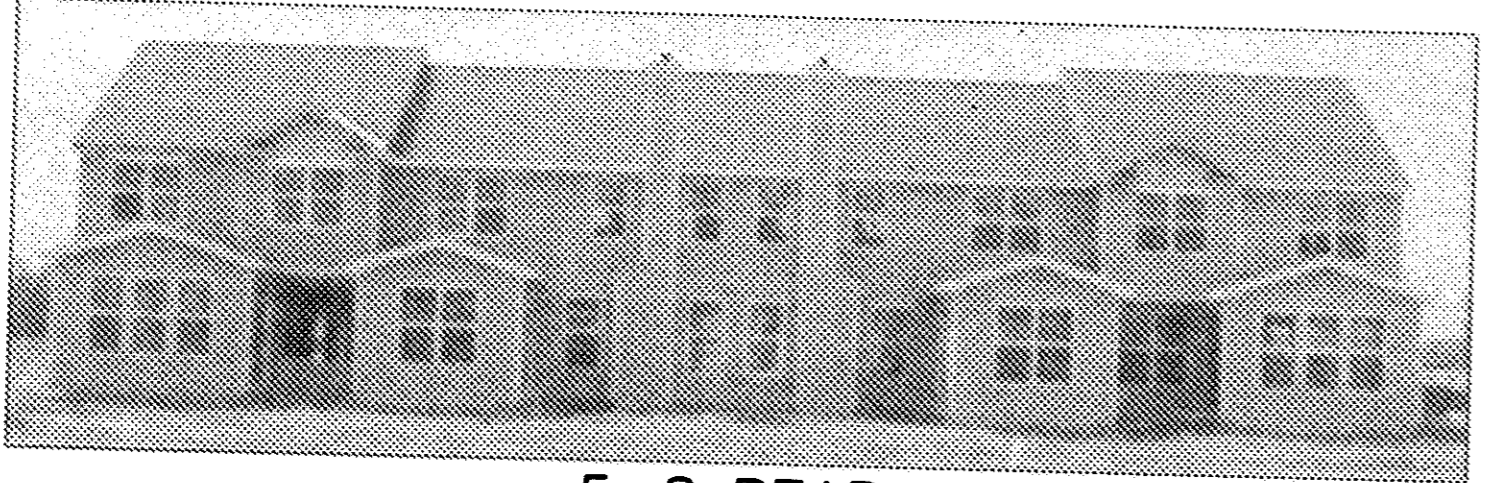

5-8 REAR

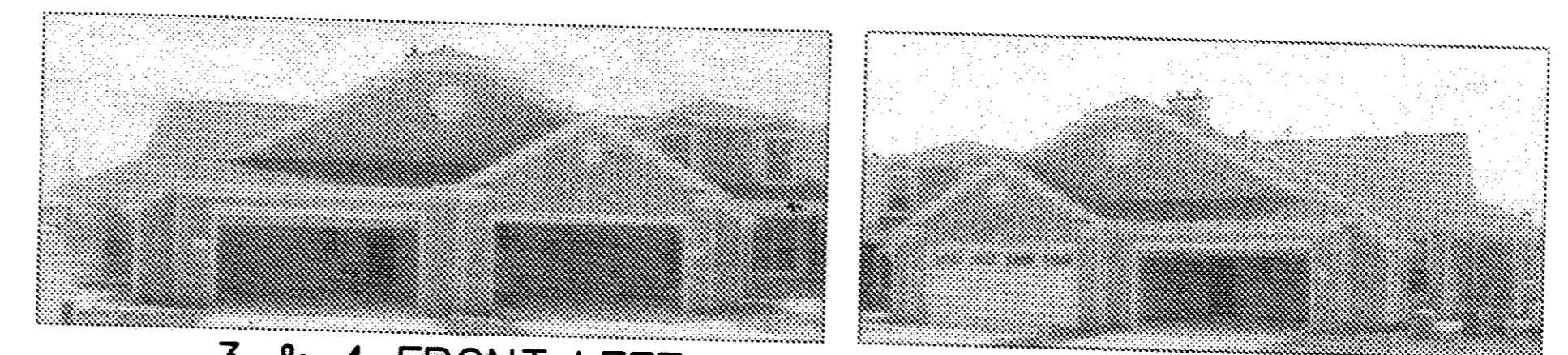

3 & 4 FRONT LEFT

1 & 2 FRONT RIGHT

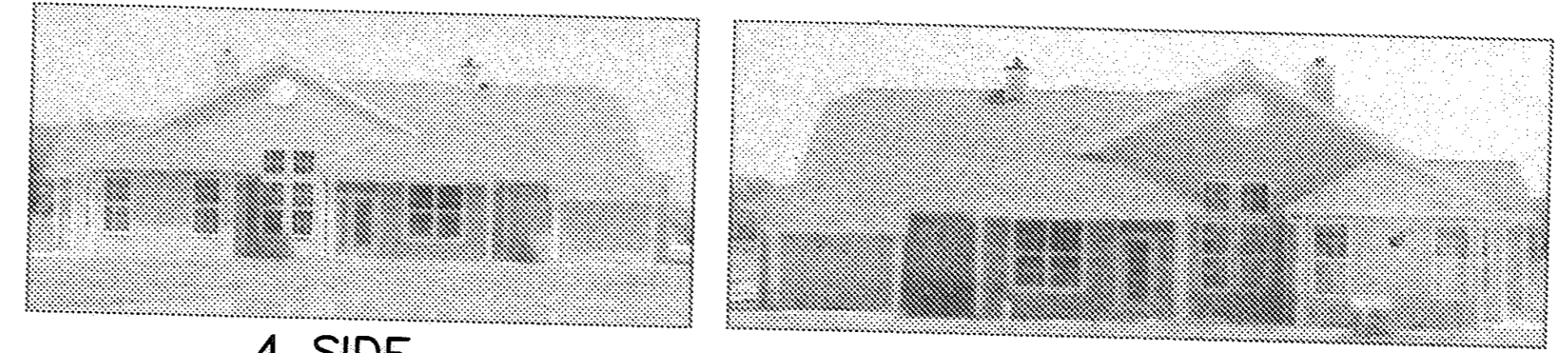

4 SIDE

1 SIDE



3 & 4 REAR

1 & 2 REAR

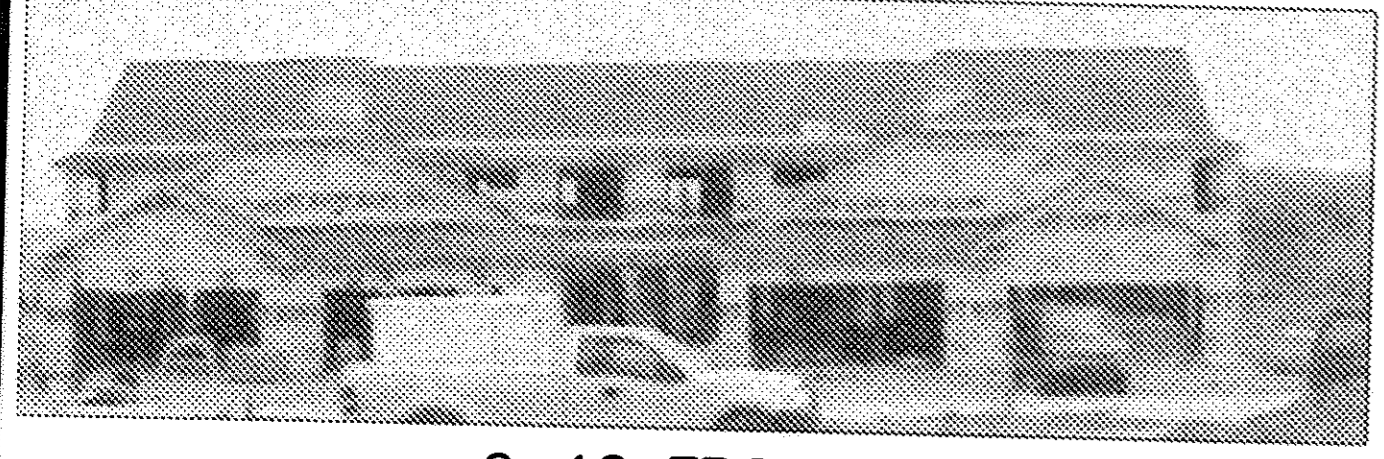
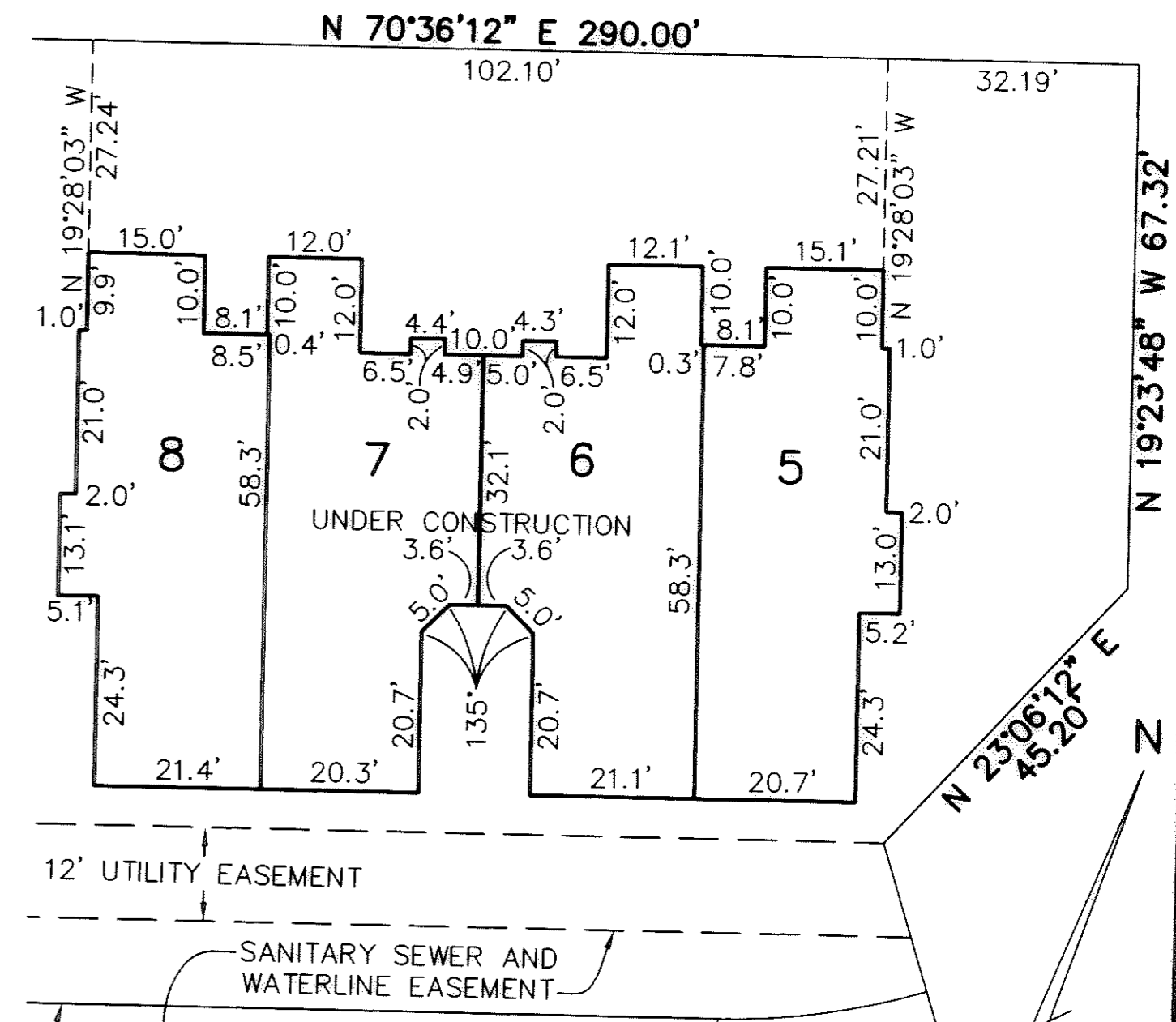

9-12 FRONT



9 SIDE

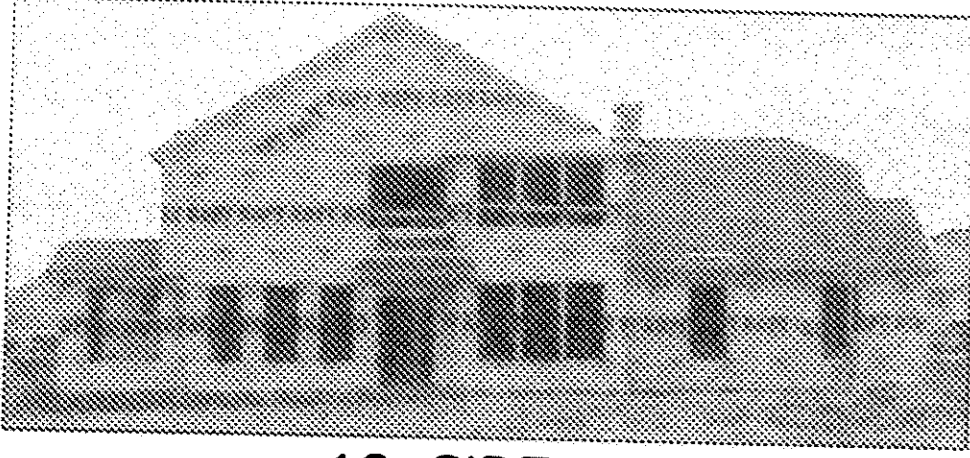

12 SIDE

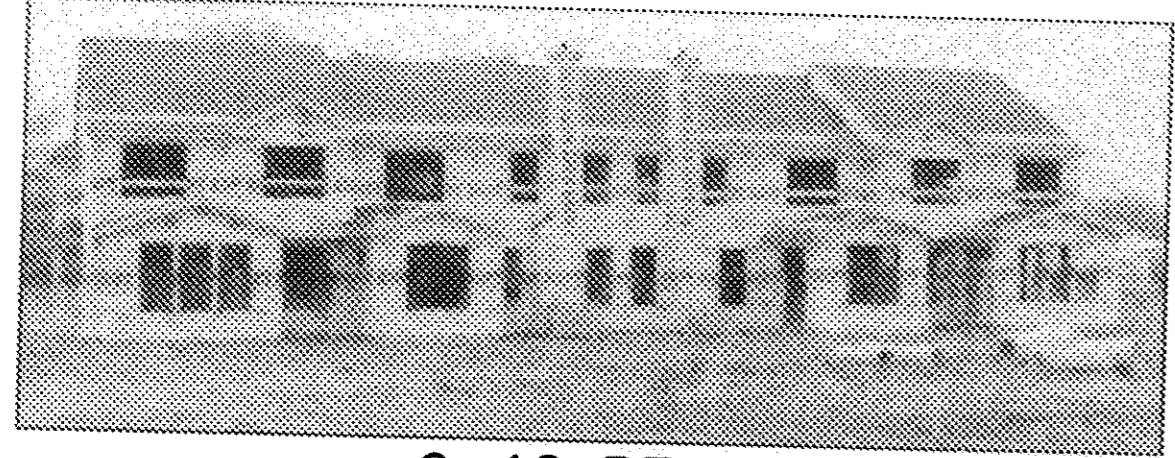

9-12 REAR

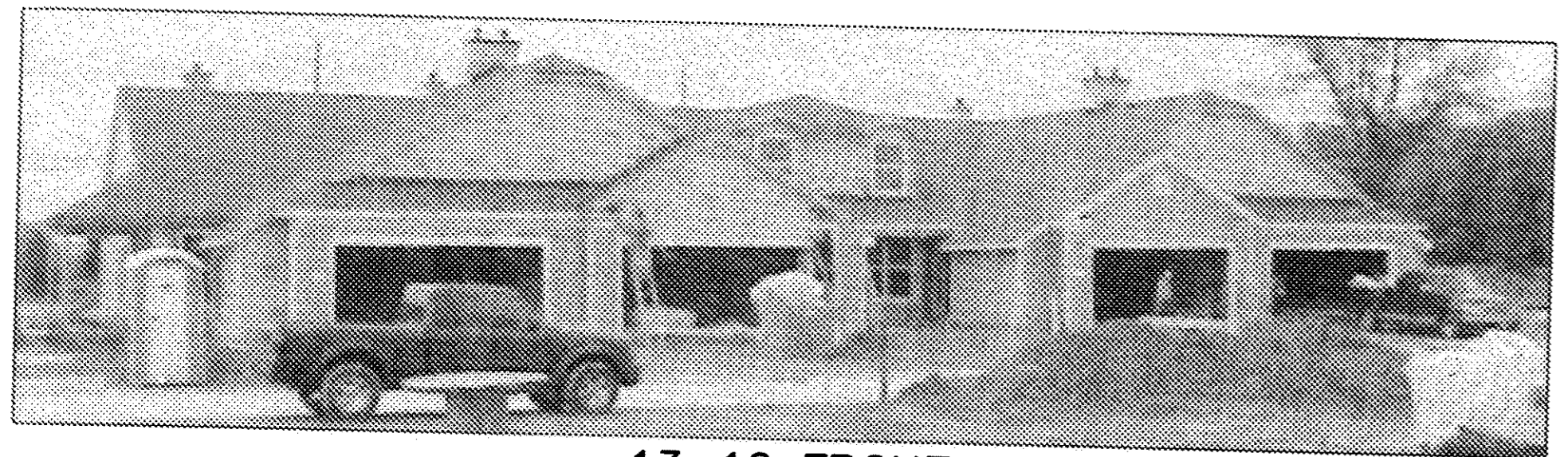
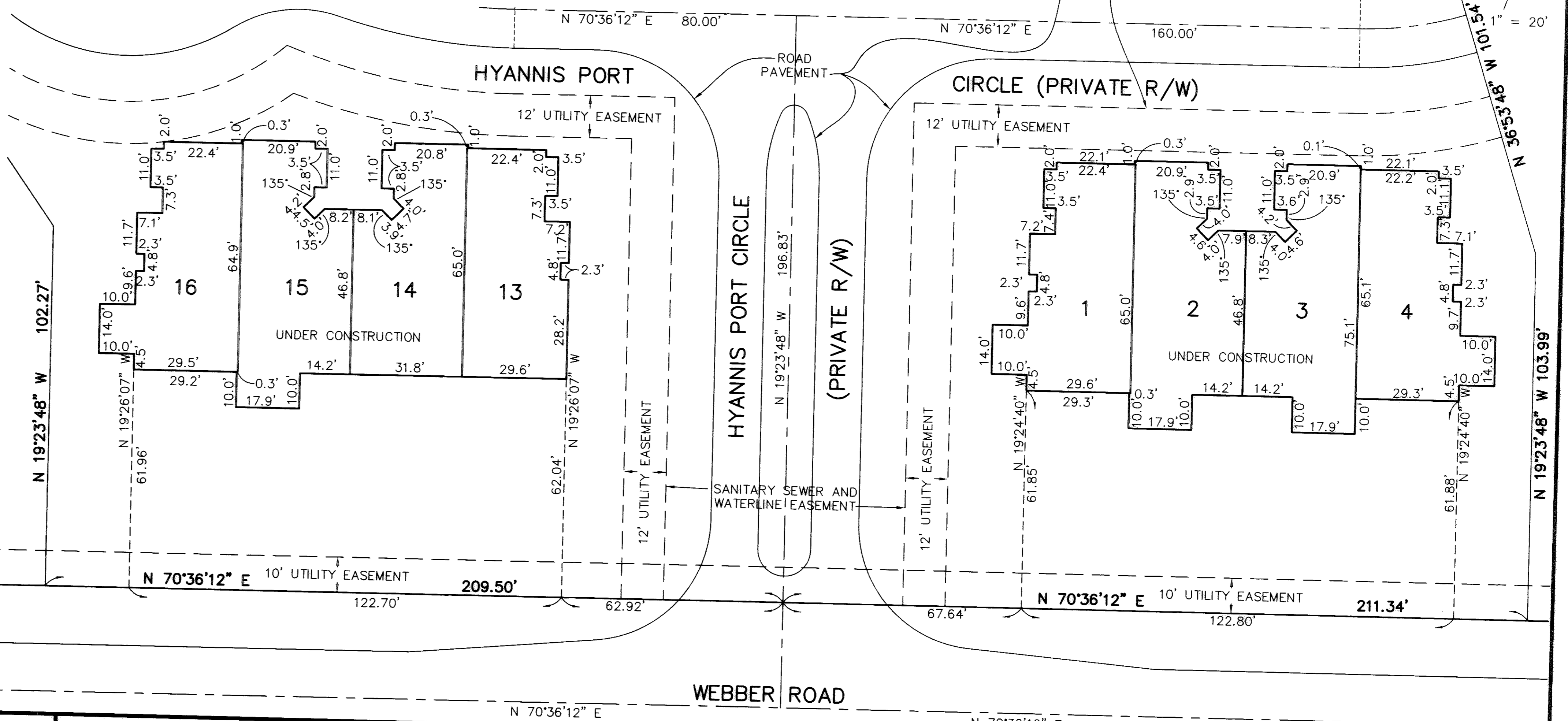

13-16 FRONT



15 & 16 SIDE & REAR

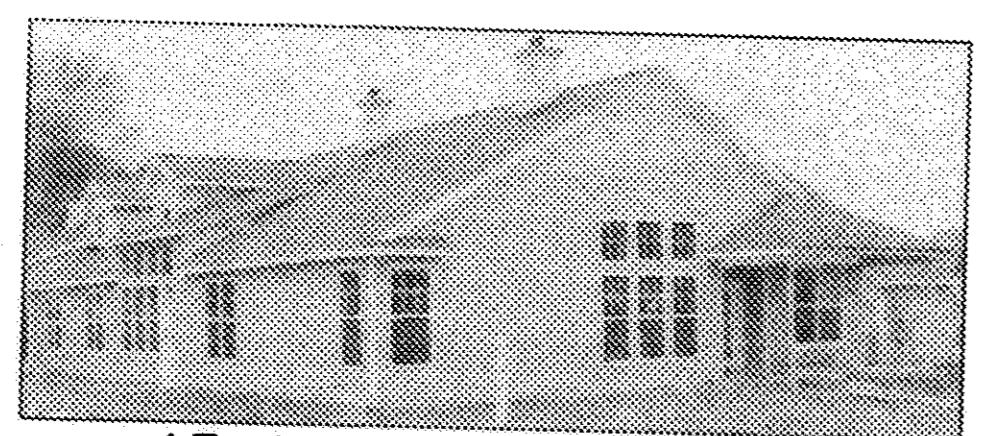

13 & 14 SIDE & REAR

REVISIONS	

WATERSIDE CROSSINGS SOUTH CONDOMINIUM NO. 3 PHASE 1
 BEING PART BLOCK "K" OF THE WATERSIDE WEBBER ROAD SUBD. RECORDED IN VOL. 87, PG. 41 & 42, IN SEC. #8, CITY OF AVON LAKE, LORAIN COUNTY, OHIO

THE HENRY G. REITZ ENGINEERING COMPANY
 4214 ROCKY RIVER DRIVE
 CLEVELAND, OHIO 44135
 PHONE: (216) 251-3033

2/2
 MAY 2006