

BUILDING 13-15 FRONT

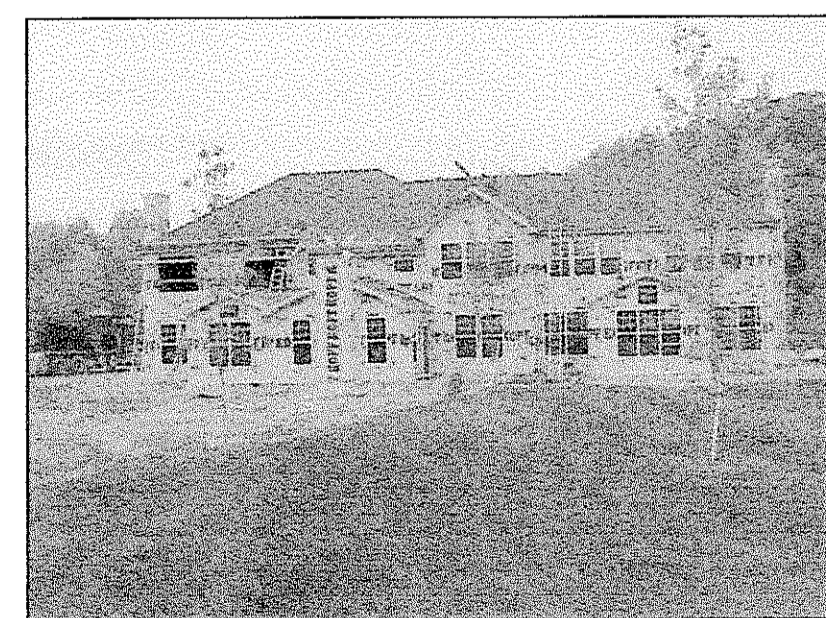

BUILDING 13-15 REAR

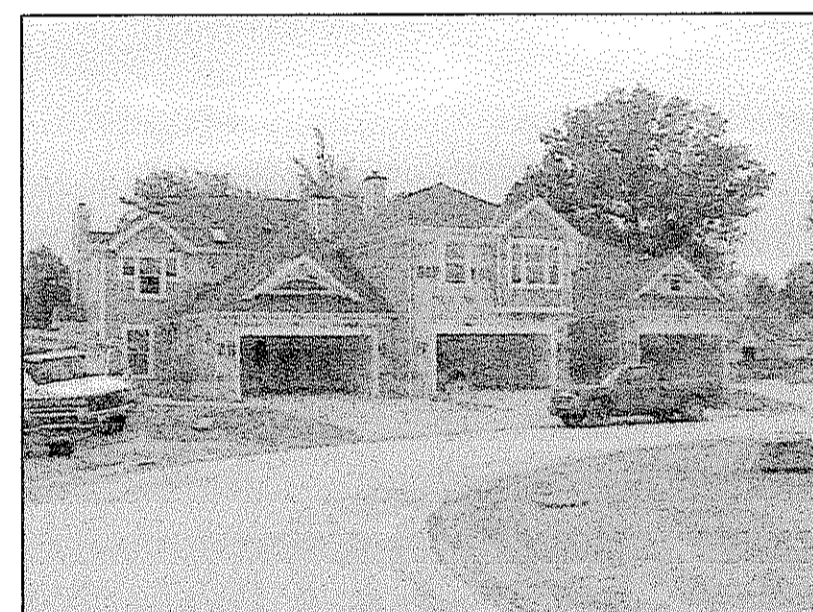

BUILDING 16-18 FRONT



BUILDING 19-21 FRONT

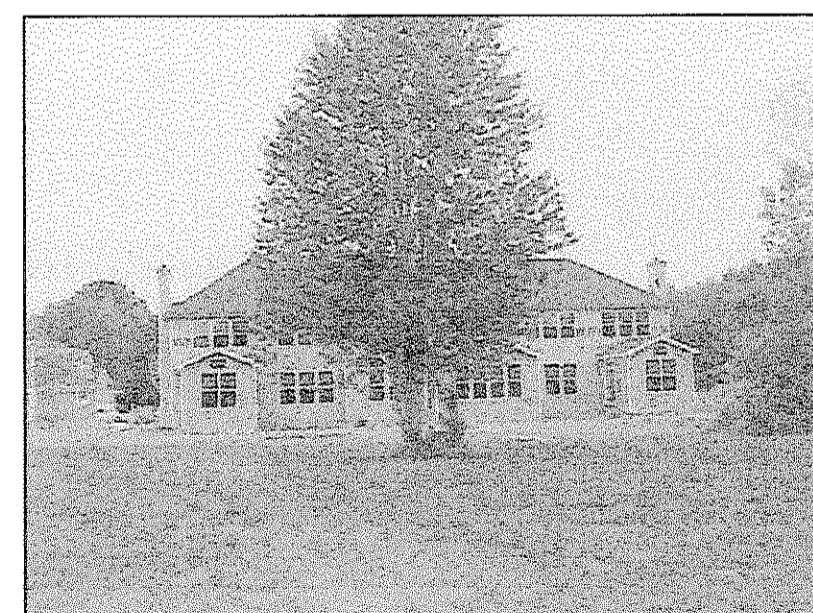

BUILDING 16-18 REAR



BUILDING 19-21 REAR

VINTAGE POINTE
(PRIVATE DRIVE)

NOTE:
BUILDING/UNIT CORNERS ARE AT 90 DEGREES, -
UNLESS NOTED OTHERWISE.

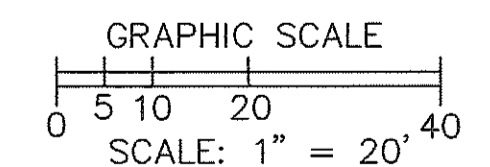

SHEET INDEX	SHEET
SITE/SURVEY	1
SITE/BUILDINGS-LOCATIONS	
BUILDING PICTURES	2

REVISIONS		

**LEGACY POINTE
CONDOMINIUM NO. 4 PH 2**
OF PART OF ORIGINAL AVON TWP. SEC #20
CITY OF AVON LAKE, LORAIN COUNTY, OHIO

**THE HENRY G. REITZ
ENGINEERING COMPANY**
4214 ROCKY RIVER DRIVE
CLEVELAND, OHIO 44135
PHONE: (216) 251-3033

2
2
OCTOBER
2005