

OWNERSHIP PERCENTAGES

UNIT NO.	SQ. FT.	ELEV. F.F.	% OWNERSHIP
(7)	2693	688.43	9.416
22	1328	688.43	4.643
23	1365	688.43	4.773

PHASE 2 DATA FROM P.V. 56 PP. 3-5

FOR UNITS 1-6 AND 8-21 SEE P.V. 58 PP. 72-73

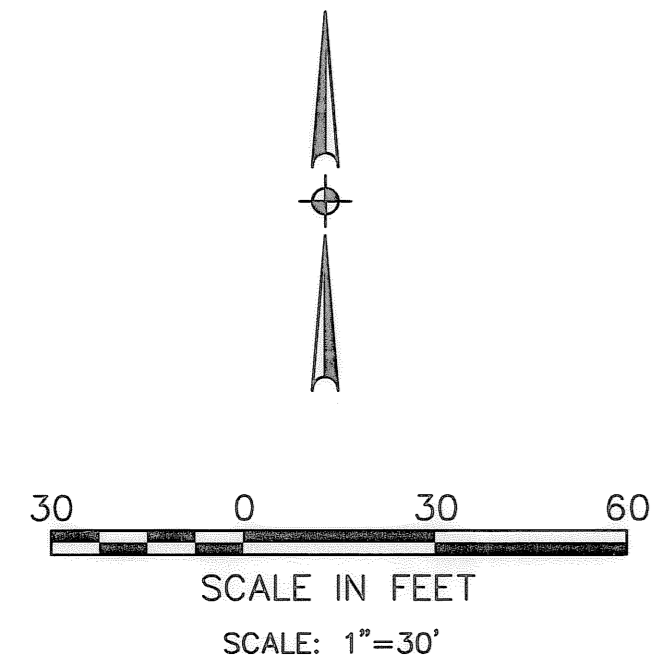

THE BEARING SYSTEM IS REFERENCED TO THAT AS SHOWN IN P.V. 56 PP. 3-5

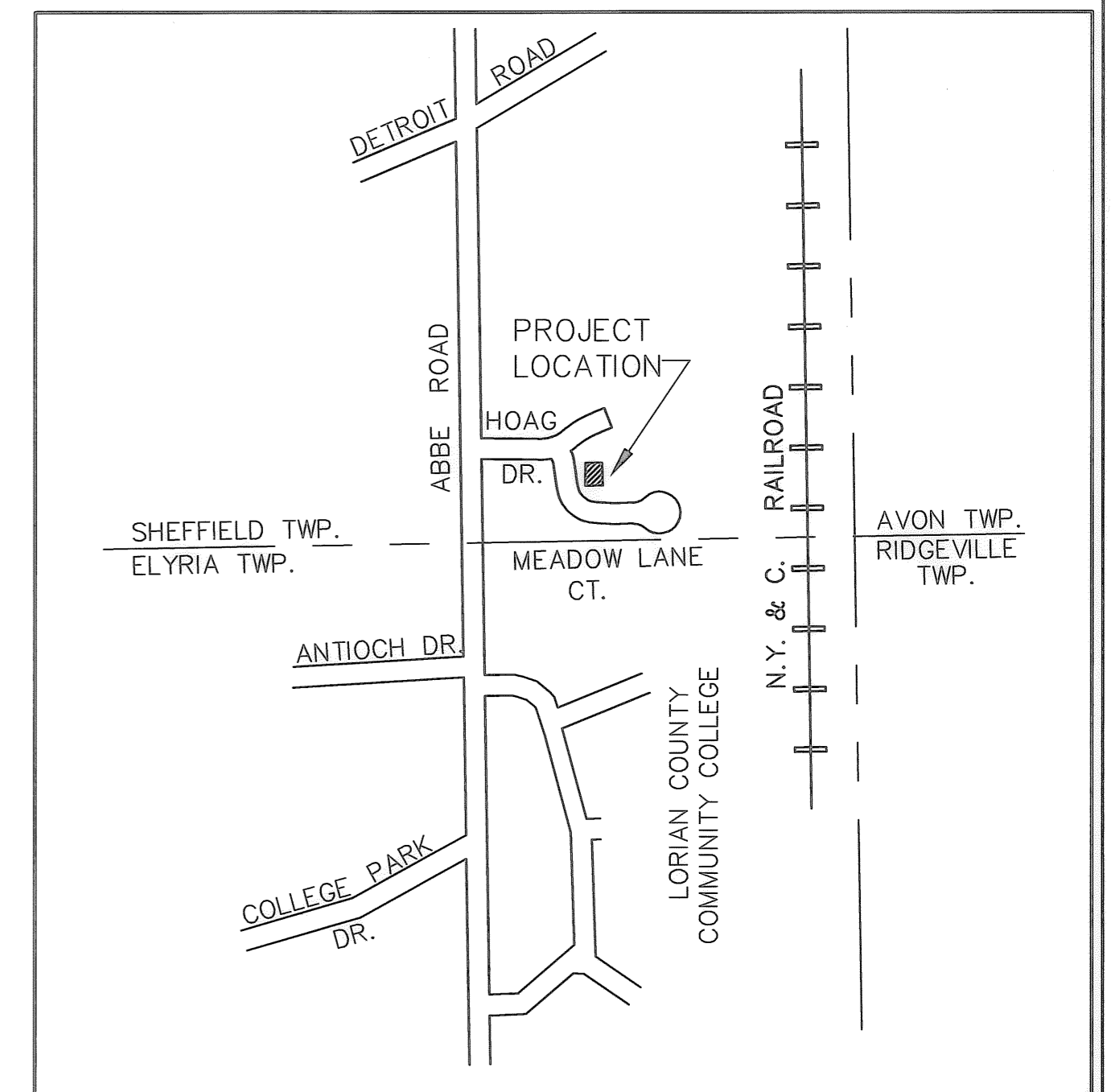

AREA MAP
NO SCALE

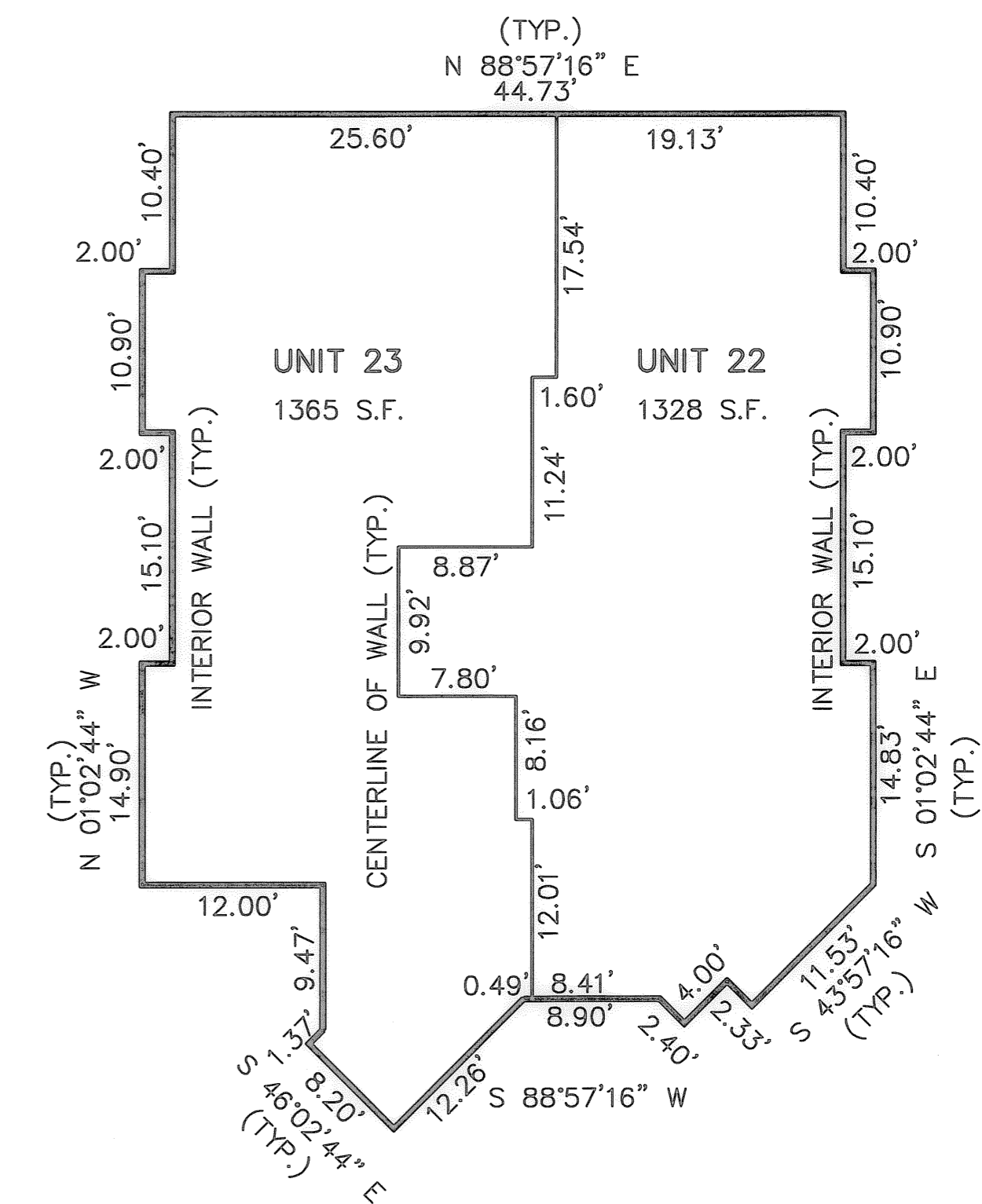
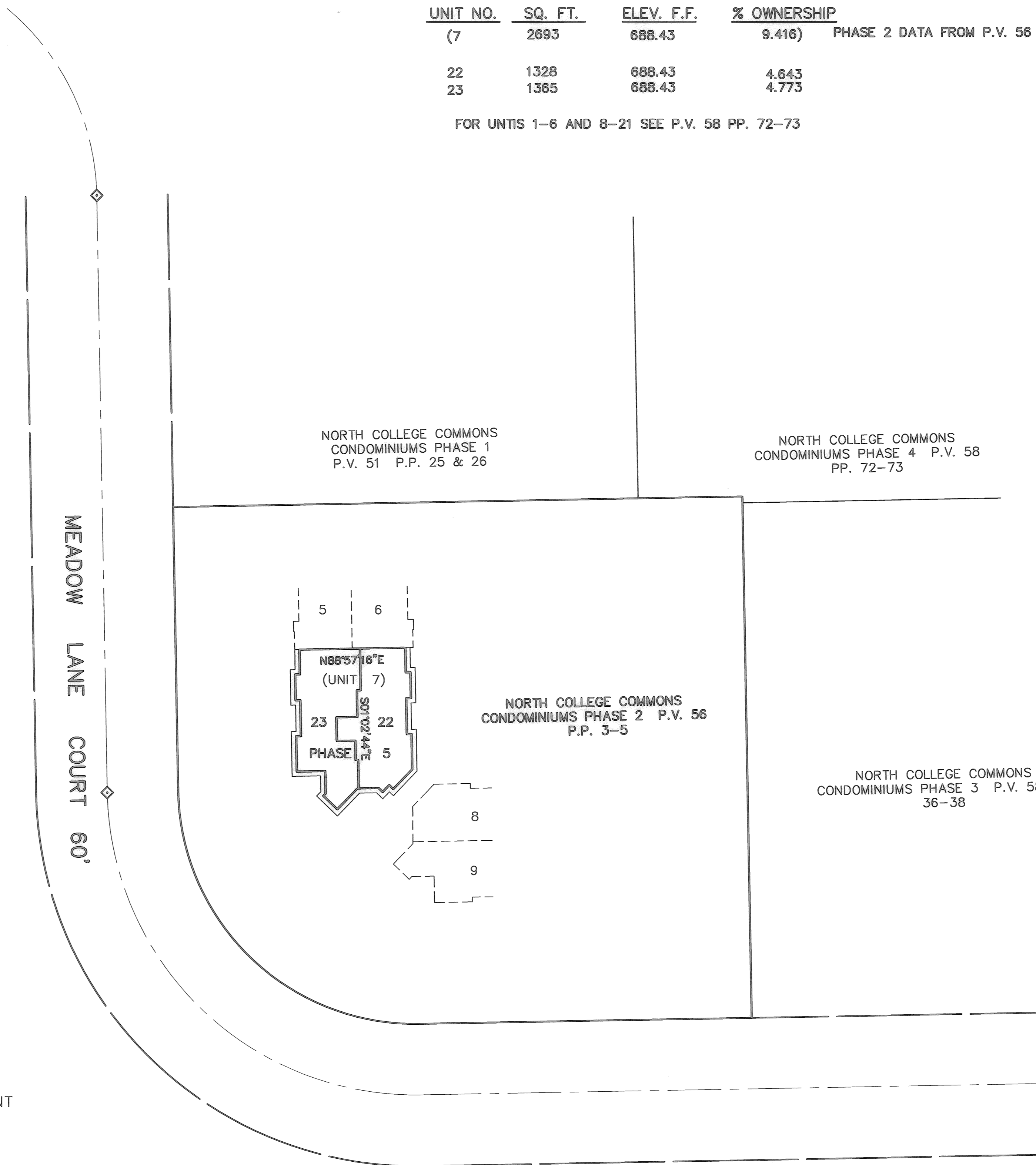

UNIT DIMENSIONS
SCALE: 1"=10'

TRANSFERRED
IN COMPLIANCE WITH REG. 513606
OHIO REV. CODE
AUG 23 2005
MR
MARK R. STEWART
LORAIN COUNTY AUDITOR

CERTIFICATION

THIS IS TO CERTIFY THAT THE ATTACHED DRAWINGS CORRECTLY REPRESENT THE BUILDINGS AS CONSTRUCTED AND THAT THERE ARE NO ENCROACHMENTS ON ADJACENT PROPERTIES

David L. Elwell
DAVID L. ELWELL
REGISTERED SURVEYOR NO. 6333

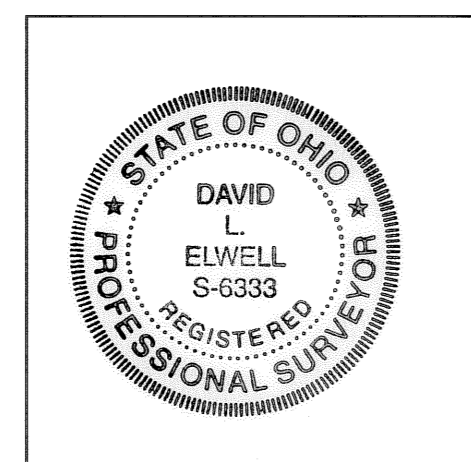

DATE	DESCRIPTION	BY
6/29/05		

KS ASSOCIATES
KS Associates, Inc.
260 Burns Rd., Suite 100
Elyria, Ohio 44035
Phone (440) 365-4730
Fax (440) 365-4790
mailroom@ksassoc.com
www.ksassoc.com

NORTH COLLEGE COMMONS CONDOMINIUMS PHASE NO. 5
A RESUBDIVISION OF UNIT 7 IN NORTH COLLEGE
COMMONS CONDOMINIUMS PHASE 2 P.V. 56 PP. 3-5
OF PART OF
SHEFFIELD TOWNSHIP ORIGINAL LOT NO. 1
VILLAGE OF SHEFFIELD COUNTY OF LORAIN STATE OF OHIO

SHEET
1
OF
1
JOB NO.
05182