



# COMMERCE DRIVE STREET DEDICATION NUMBER 2

for  
KNG, L.L.C.

SITUATED IN THE VILLAGE OF GRAFTON, COUNTY OF LORAIN, STATE OF OHIO AND KNOWN AS BEING PART OF ORIGINAL EATON TOWNSHIP LOT NUMBER 99.

CURVE TABLE						
CURVE	LENGTH	RADIUS	CHORD	BEARING	TANGENT	DELTA
CI	152.91'	240.00'	150.34'	S 71°00'02" W	79.15'	36°30'15"

TABLE OF LINES		
LINE	BEARING	DISTANCE
L-1	N18°25'30" W	10.50'
L-2	S 00°30'34" E	10.00'
L-3	S 89°15'10" W	12.08'
L-4	S 89°15'10" W	30.07'
L-5	N 04°46'31" W	30.09'
L-6	N 00°44'50" W	40.00'

### LEGEND OF SYMBOLS AND LINETYPES

- CENTERLINE OF RIGHT-OF-WAY
- P.O.C. POINT OF COMMENCEMENT
- T.P.O.B. TRUE PLACE OF BEGINNING
- RIGHT-OF-WAY LINE
- IRON PIN/PIPE FOUND-AS INDICATED
- 5/8 INCH REBAR WITH CAP STAMPED "BRAMHALL 5073" SET
- MASONRY NAIL FOUND
- DRILL HOLE FOUND

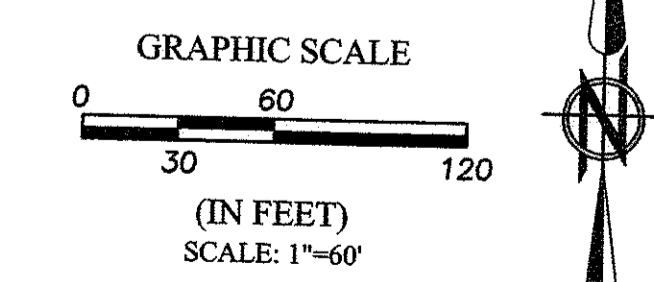
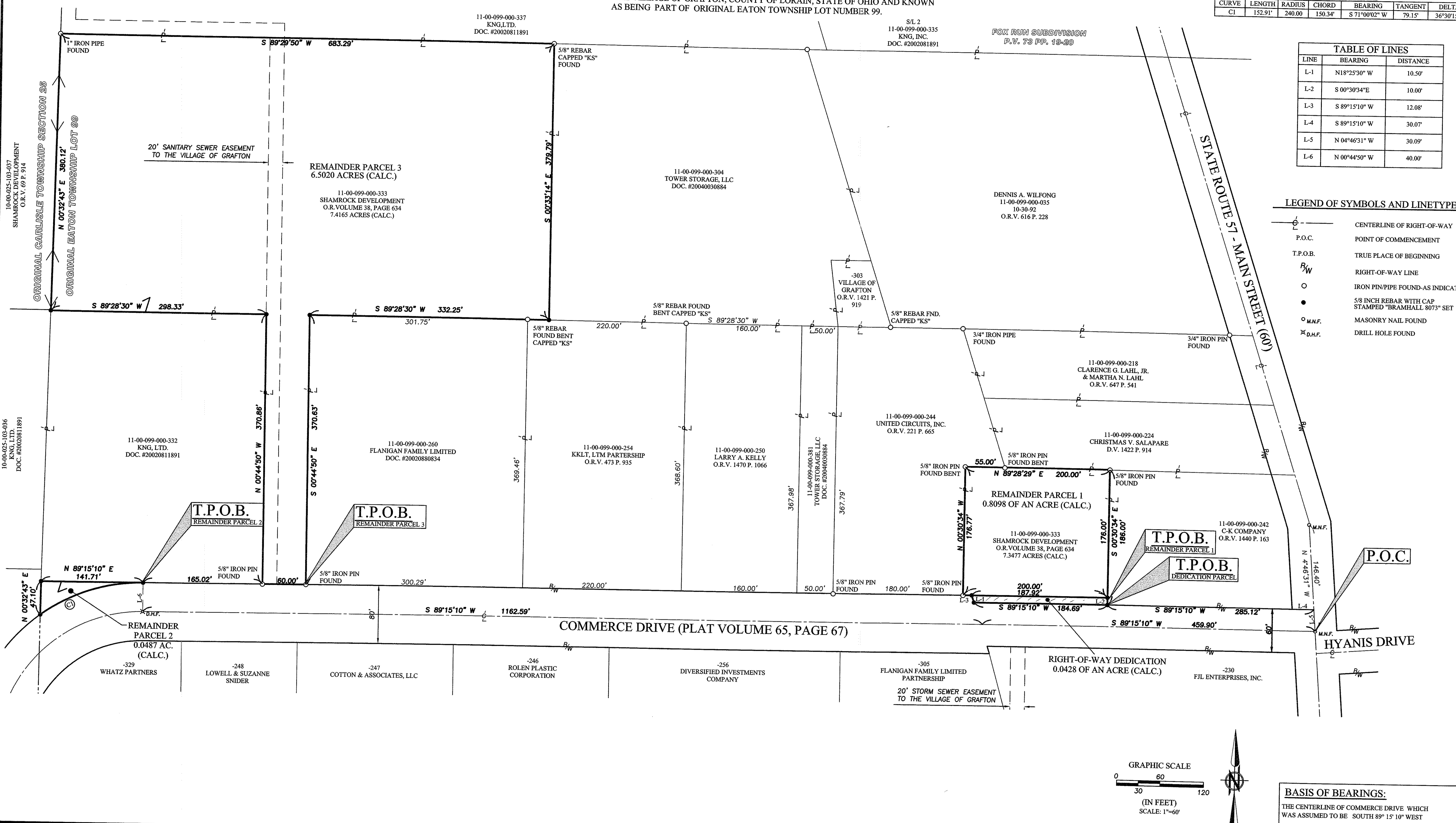

**BASIS OF BEARINGS:**  
THE CENTERLINE OF COMMERCE DRIVE WHICH WAS ASSUMED TO BE SOUTH 89° 15' 10" WEST

DATE	BY	DESCRIPTION
11/23/04	CMH	ISSUED FOR REVIEW

DRAWN BY: BDA	<b>BRAMHALL</b> ENGINEERING AND SURVEYING CO., INC. 37307 HARVEST DRIVE AVON, OHIO 44011 (440) 934 - 7878 (440) 934 - 7879 FAX	SHEET 2 OF 2
CHECKED BY: CMH		JOB NO. 03-1611