

GREY HAWK GOLF CLUB at DURHAM RIDGE SUBDIVISION NO. 2

SITUATED IN THE VILLAGE OF LAGRANGE, COUNTY OF LORAIN, STATE OF OHIO AND KNOWN AS BEING PART OF ORIGINAL LAGRANGE TOWNSHIP LOT NUMBERS 34 & 35

OWNER'S CERTIFICATE

SITUATED IN THE VILLAGE OF LAGRANGE, COUNTY OF LORAIN, STATE OF OHIO, AND BEING A PART OF ORIGINAL LAGRANGE TOWNSHIP LOT NUMBERS 34 & 35, CONTAINING 112.3390 ACRES, OF WHICH 93.5947 ACRES LIE IN ORIGINAL LOT NUMBER 34, AND 18.7443 ACRES LIE IN ORIGINAL LOT NUMBER 35, AND BEING THE SAME TRACT AS CONVEYED TO DURHAM RIDGE INVESTMENTS, LLC AND DESCRIBED IN THE DEED RECORDED IN INSTRUMENT No.'s 20020833945 & 20020833942 IN THE OFFICE OF THE RECORDER, LORAIN COUNTY, OHIO.

THE UNDERSIGNED DURHAM RIDGE INVESTMENTS, LLC HEREBY CERTIFY THAT THE ATTACHED PLAT REPRESENTS "GREY HAWK GOLF CLUB at DURHAM RIDGE SUBDIVISION NO. 2" A SUBDIVISION OF LOTS 99 TO 188, INCLUSIVE, DO HEREBY ACKNOWLEDGE THIS PLAT OF SAME AND DEDICATE TO PUBLIC USE AS SUCH, ALL OR PARTS OF THE ROADS, BOULEVARDS, CUL-DE-SACS, PARKS OR RECREATION AREAS, PLANTING OR RESERVED STRIPS, ETC., SHOWN HEREIN AND NOT HERETOFORE DEDICATED.

THE UNDERSIGNED FURTHER AGREES THAT ANY USE OF IMPROVEMENTS MADE ON THIS LAND SHALL BE IN CONFORMITY WITH ALL EXISTING PLATTING, ZONING, HEALTH OR OTHER LAWFUL RULES OR REGULATIONS INCLUDING THE APPLICABLE OFF-STREET LOADING AND PARKING REQUIREMENTS OF THE MUNICIPALITY OF LAGRANGE FOR THE BENEFIT OF HIMSELF (THEMSELVES) AND ALL OTHER SUBSEQUENT PARTIES TAKING TITLE FROM, UNDER OR THROUGH THE UNDERSIGNED.

THE DIMENSIONS OF THE LOTS AND STREETS ARE SHOWN ON THE PLAT IN FEET AND DECIMAL PARTS THEREOF. EASEMENTS ARE RESERVED WHERE INDICATED ON THE PLAT IN FEET AND DECIMAL PARTS THEREOF. EASEMENTS ARE RESERVED WHERE INDICATED ON THE PLAT FOR PUBLIC UTILITY PURPOSES ABOVE AND BENEATH THE SURFACE OF THE GROUND.

IN WITNESS THEREOF THE UNDERSIGNED HAVE HEREUNTO SET THEIR HANDS THIS 23RD DAY OF September, 2004.

WITNESS OWNERS
Rose Simon _____
_____ _____

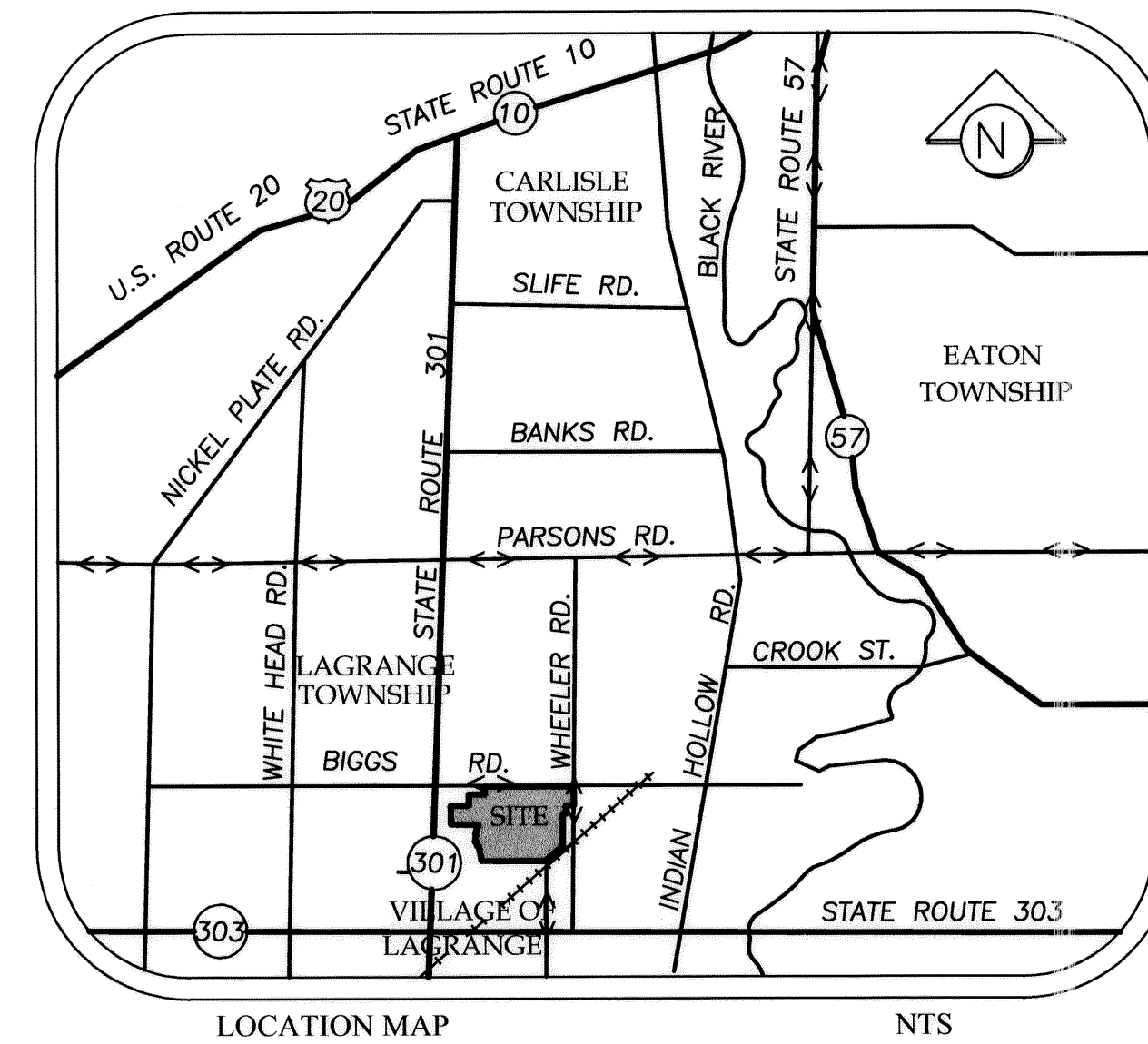

MUNICIPAL ENGINEER

APPROVED THIS 18th DAY OF October, 2004.

 MUNICIPAL ENGINEER/
 POGGEMEYER DESIGN GROUP

MUNICIPAL COUNCIL

THIS IS TO CERTIFY THAT THIS PLAT OF "GREYHAWK GOLF CLUB at DURHAM RIDGE SUBDIVISION NO. 2" IS HEREBY APPROVED AND THE STREETS AS SHOWN HEREON ARE ACCEPTED BY ORDINANCE NO. 2004-2052

DATE OCTOBER 14, 2004
 COUNCIL OF THE MUNICIPALITY OF
 LAGRANGE
 LORAIN COUNTY, OHIO

BY _____
 MAYOR - KIM STRAUSS

BY Rita K. Ruot
 CLERK/TREASURER - RITA K. RUOT

PLANNING COMMISSION

WE HEREBY APPROVE AND ACCEPT THIS PLAT ACCORDING TO THE SUBDIVISION REGULATIONS FOR THE MUNICIPALITY OF LAGRANGE, OHIO THIS 17th DAY OF October, 2004.

John Taylor
 CHAIRMAN - JOHN TAYLOR

Linda M. Lowery
 SECRETARY - LINDA M. LOWERY

NOTARIAL SEAL

STATE OF OHIO)
 SS)
 COUNTY OF LORAIN)
 ON THIS 23RD DAY OF September, 2004, BEFORE ME PERSONALLY APPEARED DS KECHAN, AND ACKNOWLEDGED THE SIGNING OF THIS PLAT TO BE HIS (THEIR) FREE ACT AND DEED FOR THE PURPOSES HEREON MENTIONED.

WITNESS MY HAND AND SEAL THE DAY AND YEAR FIRST ABOVE WRITTEN.

Rose Simon
 NOTARY PUBLIC IN AND FOR LORAIN COUNTY, OHIO
 MY COMMISSION EXPIRES: _____

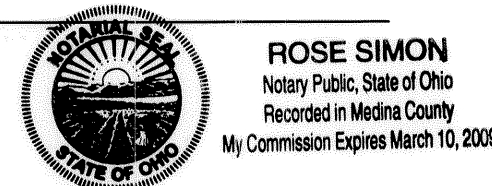

SURVEYOR'S CERTIFICATE

THIS IS TO CERTIFY THAT AT THE REQUEST OF THE OWNERS I HAVE SURVEYED AND PLATTED "GREY HAWK GOLF CLUB at DURHAM RIDGE SUBDIVISION NO. 2" AS SHOWN HEREON AND CONTAINING 112.3390 ACRES, OF WHICH 93.5947 ACRES LIE IN ORIGINAL LOT NO. 34, AND 18.7443 ACRES LIE IN ORIGINAL LAGRANGE TOWNSHIP LOT NO. 35, LORAIN COUNTY, OHIO. AT ALL POINTS THUSLY INDICATED BY IRON PIN MONUMENTS WERE FOUND AND AT ALL POINTS THUSLY INDICATED BY IRON PIN MONUMENTS WERE SET. DISTANCES ARE SHOWN IN FEET AND DECIMAL PARTS THEREOF. BEARINGS SHOWN ARE ASSUMED AND USED TO DESCRIBED ANGLES ONLY. THE PLAN REPRESENTS A SURVEY WHICH A TRAVERSE OF THE EXTERIOR BOUNDARIES OF THE TRACT AND EACH BLOCK COMPUTED FROM FIELD MEASUREMENTS OF GROUND CLOSED WITHIN A LIMIT OF ERROR OF ONE (1) FOOT TO TEN THOUSAND (10,000) FEET OF THE PERIMETER BEFORE BALANCING THE SURVEY. ALL OF WHICH I CERTIFY TO BE CORRECT.

Michael C. Bramhall 9-16-04
 MICHAEL C. BRAMHALL, P.S., P.E.
 REGISTERED SURVEYOR NO. 8073 DATE

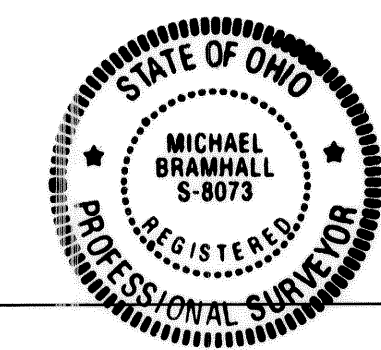

LEGEND

- IRON PIN/PIPE FOUND
- 5/8" REBAR SET WITH CAP STAMPED "BRAMHALL"
- ☒ MONUMENT BOX FOUND
- ☐ MONUMENT BOX SET
- ✕ D.H.F. DRILLHOLE FOUND
- P.K.F. PK NAIL FOUND
- CONCRETE MONUMENT SET
- FLOOD PLAIN LIMITS

ACREAGE SUMMARY

AREA IN O.L. 34	AREA IN O.L. 35
5.9611 AC. IN PROP. RIGHT-OF-WAY	1.3958 AC. IN PROP. RIGHT-OF-WAY
2.2539 AC. IN EX. RIGHT-OF-WAY	0.2475 AC. IN EX. RIGHT-OF-WAY
65.8919 AC. IN BLOCKS "C", "D", & "E"	10.5671 AC. IN BLOCKS "C" & "D"
19.4878 AC. IN SUBLOTS	6.5339 AC. IN SUBLOTS
93.5947 AC. TOTAL IN O.L. 34	18.7443 AC. TOTAL IN O.L. 35
112.3390 AC. TOTAL IN PHASE 2	

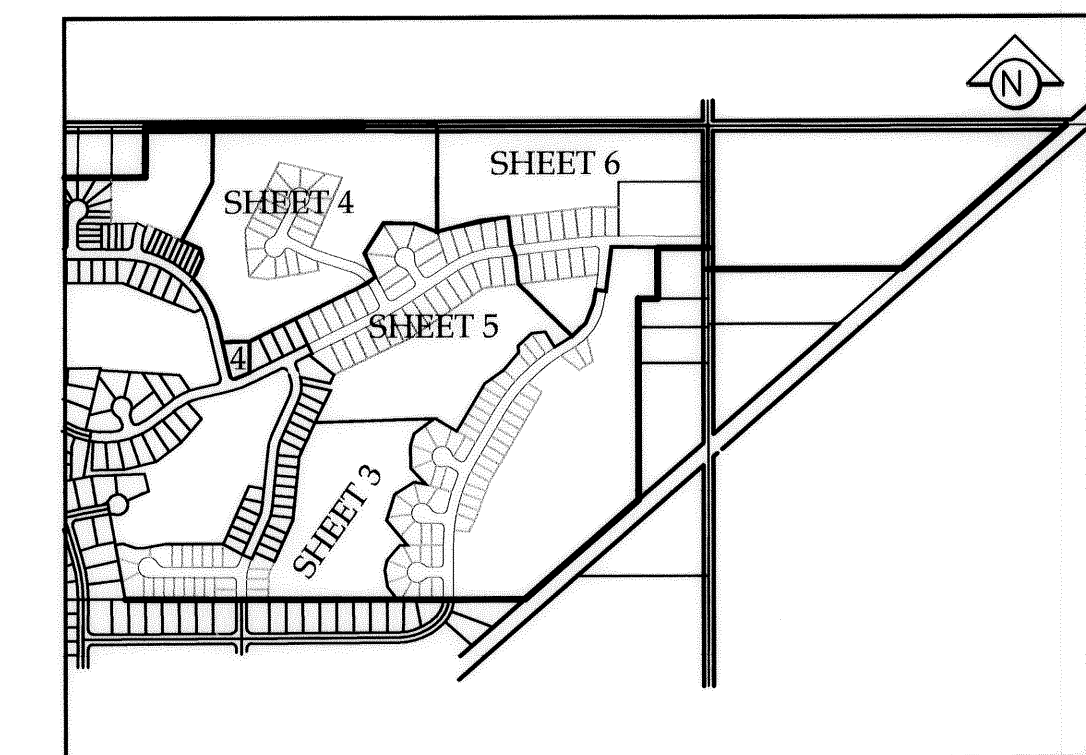

SHEET LAYOUT NTS

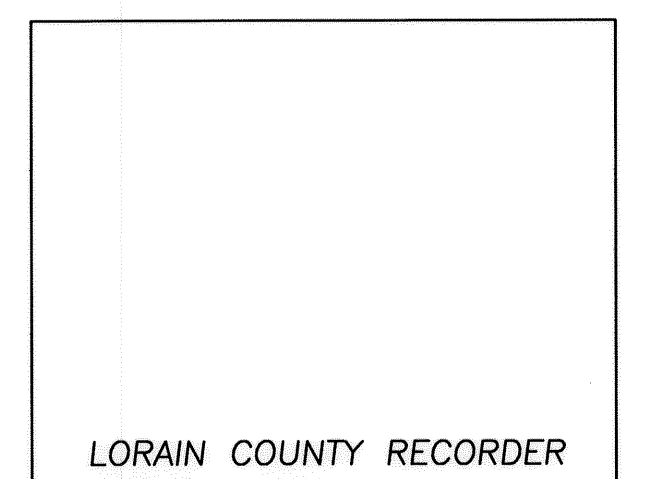
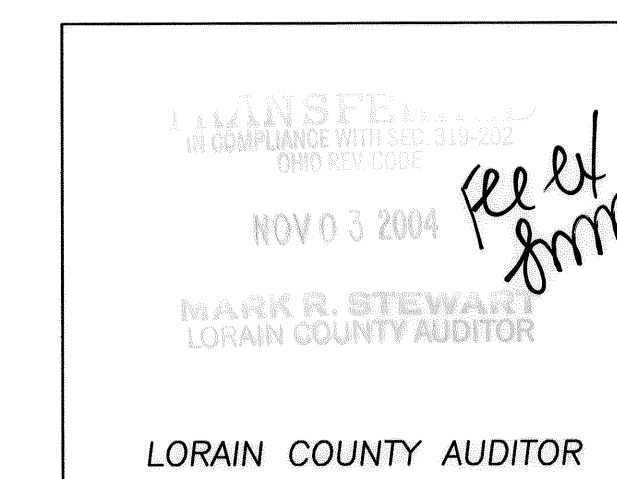

E:\008702\DRAWINGS\DWG\PH2-PLAT.DWG [TITLE SHEET]

DATE:	BY:	DESC:
4/6/04	CLH	ISSUED FOR REVIEW
9/13/04	CLH	REVISED PER POGGEMEYER COMMENTS

DRAWN BY:
AMK
 CHECKED BY:
CLH

BRAMHALL
 ENGINEERING AND SURVEYING CO., INC.
 37307 HARVEST DRIVE AVON, OHIO 44011
 (440) 934 - 7878 (440) 934 - 7879 FAX

PREPARED FOR:
 DURHAM RIDGE INVESTMENTS, LLC.
 26697 BROOKPARK EXT.
 NORTH OLMSTED, OHIO 44070
 (440) 734-3434

GREY HAWK GOLF CLUB at DURHAM RIDGE NO. 2
PLAT
TITLE SHEET
 VILLAGE OF LAGRANGE, COUNTY OF LORAIN, STATE OF OHIO

SHEET
 1 of 7
 JOB NO.
 00-870-2

CURVE DATA
 R=465.00'
 A=33.00'
 C=32.99'
 N79°14'11"W

ZONED "RESIDENTIAL-AGRICULTURAL"

BIGGS ROAD (60')

N89°11'16"E 2046.58'

N89°11'16"E 2123.97'

N89°11'16"E 1080.00'

1043.97' TO NORTHERLY RIGHT-OF-WAY CONRAIL RAILROAD

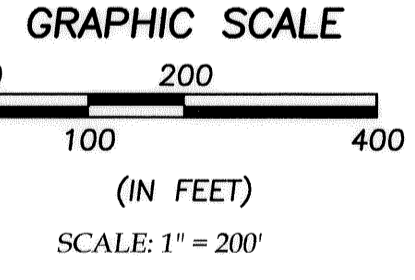
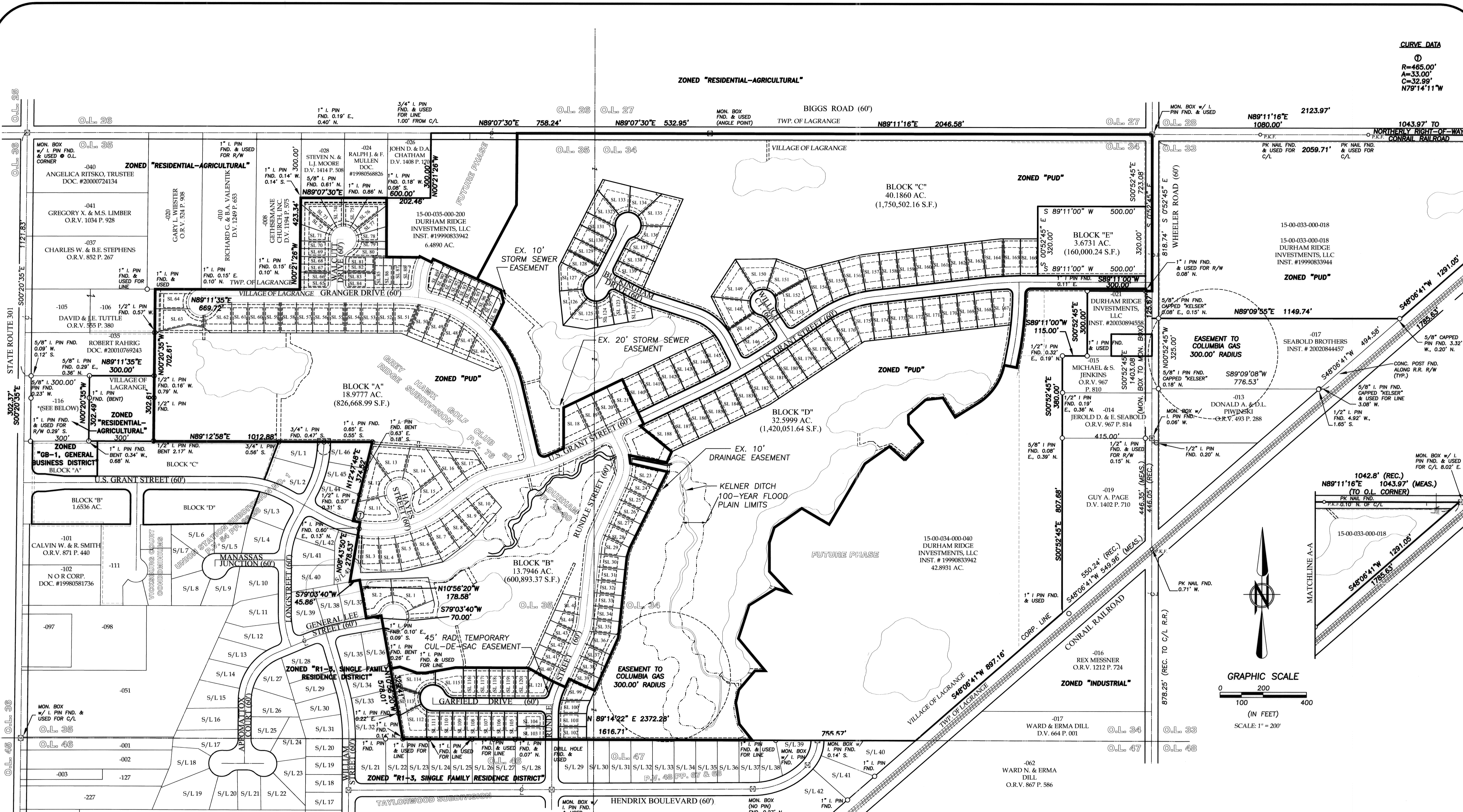

-116
 DAVID DEVELOPMENT, INC.
 DOC. #20010736306

DATE:	BY:	DESC.
4/6/04	CLH	ISSUED FOR REVIEW
4/30/04	CLH	REVISED PER TAX MAP COMMENTS

DRAWN BY:
 AMK

CHECKED BY:
 CLH

BRAMHALL
 ENGINEERING AND SURVEYING CO., INC.
 37307 HARVEST DRIVE AVON, OHIO 44011
 (440) 934 - 7878 (440) 934 - 7879 FAX

PREPARED FOR:
 DURHAM RIDGE INVESTMENTS, LLC.
 26697 BROOKPARK EXT.
 NORTH OLMDSTED, OHIO 44070
 (440) 734-3434

GREY HAWK GOLF CLUB at DURHAM RIDGE NO. 2
 PLAT
 OVERALL PLAN
 VILLAGE OF LAGRANGE, COUNTY OF LORAIN, STATE OF OHIO

SHEET
 2 of 7
 JOB NO.
 00-870-2

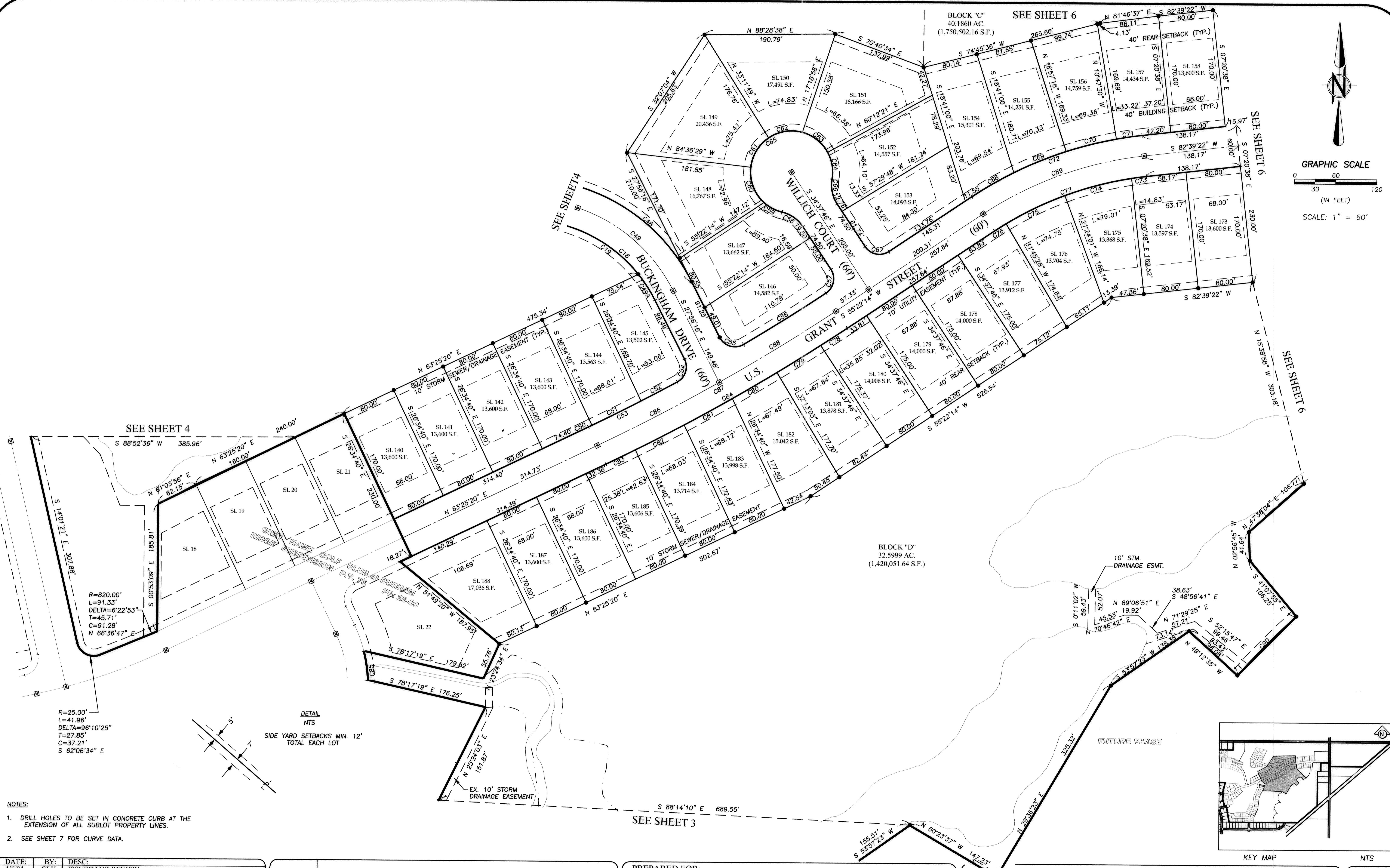
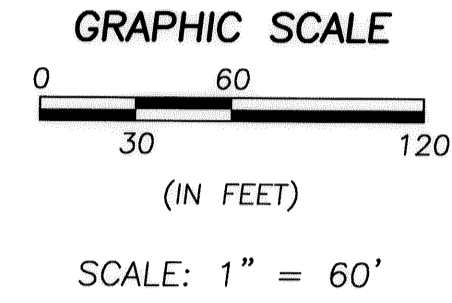
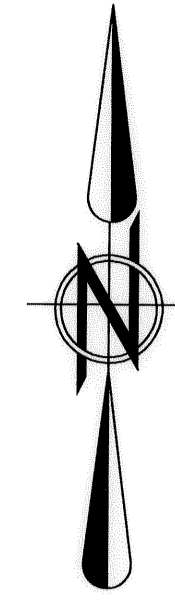

SEE SHEET 4

SEE SHEET 6

SEE SHEET 6

SEE SHEET 6

SEE SHEET 3

BLOCK "D"
32.999 AC.
(1,420,051.64 S.F.)

BLOCK "C"
40.1860 AC.
(1,750,502.16 S.F.)

FUTURE PHASE

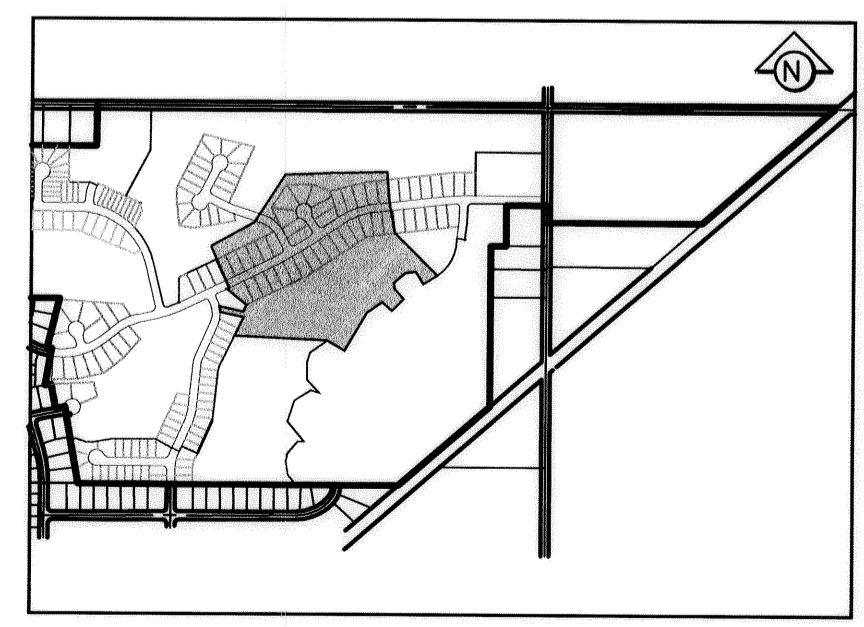

KEY MAP

NTS

- NOTES:
1. DRILL HOLES TO BE SET IN CONCRETE CURB AT THE EXTENSION OF ALL SUBLOT PROPERTY LINES.
 2. SEE SHEET 7 FOR CURVE DATA.

R=25.00'
L=41.96'
DELTA=96°10'25"
T=27.85'
C=37.21'
S 62°06'34" E

DETAIL
NTS
SIDE YARD SETBACKS MIN. 12'
TOTAL EACH LOT

I:\004570\2\DRAWINGS\DWG\PRE-PLAT.DWG(PLAT SHEET (5))

DATE:	BY:	DESC:
4/6/04	CLH	ISSUED FOR REVIEW
4/30/04	CLH	REVISED PER TAX MAP COMMENTS

DRAWN BY:
AMK

CHECKED BY:
CLH

BRAMHALL
ENGINEERING AND SURVEYING CO., INC.
37307 HARVEST DRIVE AVON, OHIO 44011
(440) 934 - 7878 (440) 934 - 7879 FAX

PREPARED FOR:
DURHAM RIDGE INVESTMENTS, LLC.
26697 BROOKPARK EXT.
NORTH OLMSTED, OHIO 44070
(440) 734-3434

GREY HAWK GOLF CLUB at DURHAM RIDGE NO. 2
PLAT
VILLAGE OF LAGRANGE, COUNTY OF LORAIN, STATE OF OHIO

SHEET
5 of 7

JOB NO.
00-870-2

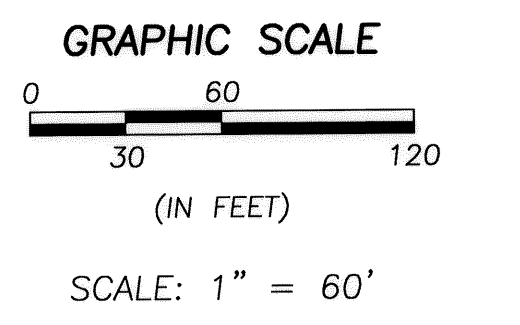
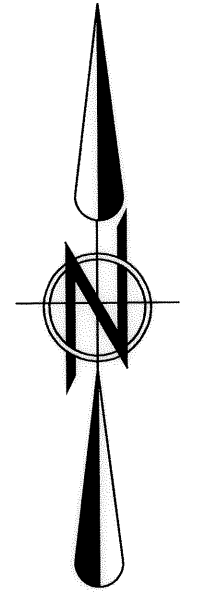

BIGGS ROAD (60')

N89°11'16"E 1607.73'
N89°11'16"E 1577.76'
EX. 5' RIGHT-OF-WAY
EASEMENT D.V. 285 P. 143

10' RIGHT-OF-WAY & DRAINAGE
EASEMENT DOC. #990661361

BLOCK "C"
40.1860 AC.
(1,750,502.16 S.F.)

EX. 5' RIGHT-OF-WAY
EASEMENT D.V. 285 P. 143

SEE SHEET 7
WHEELER ROAD (60')

S 89°11'00" W 500.00'

BLOCK "E"
3.6731 AC.
(160,000.00 S.F.)

S 89°11'00" W 500.00'

S 89°11'00" W 616.26'

S 89°11'00" W 530.71'

FUTURE PHASE

15-00-034-000-040
DURHAM RIDGE INVESTMENTS, LLC
INST. #19990833942

DETAIL
NTS
SIDE YARD SETBACKS MIN. 12'
TOTAL EACH LOT

NOTE:

- 1. DRILL HOLES TO BE SET IN CONCRETE CURB AT THE EXTENSION OF ALL SUBLOT PROPERTY LINES.
- 2. SEE SHEET 7 FOR CURVE DATA.

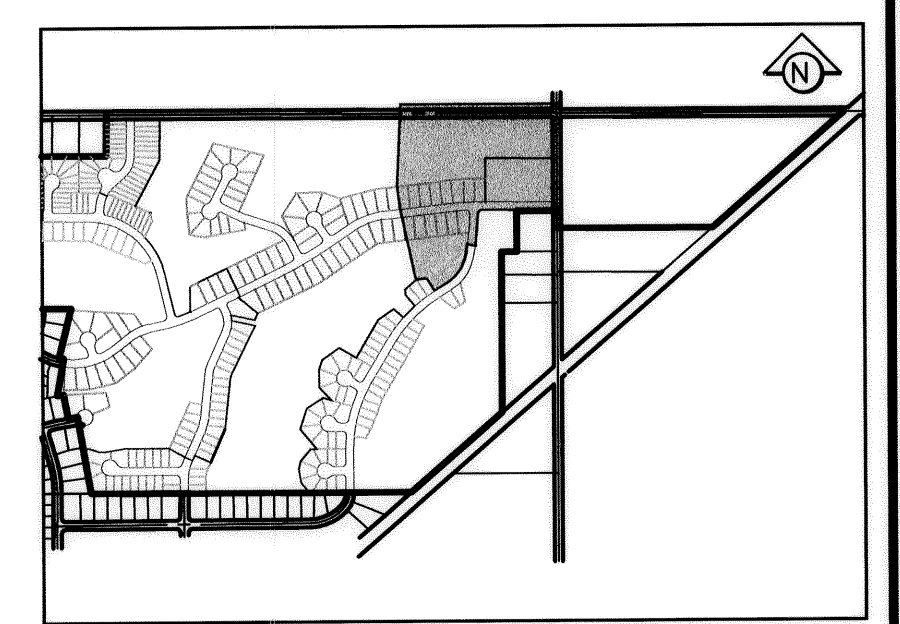

KEY MAP

NTS

SEE SHEET 4

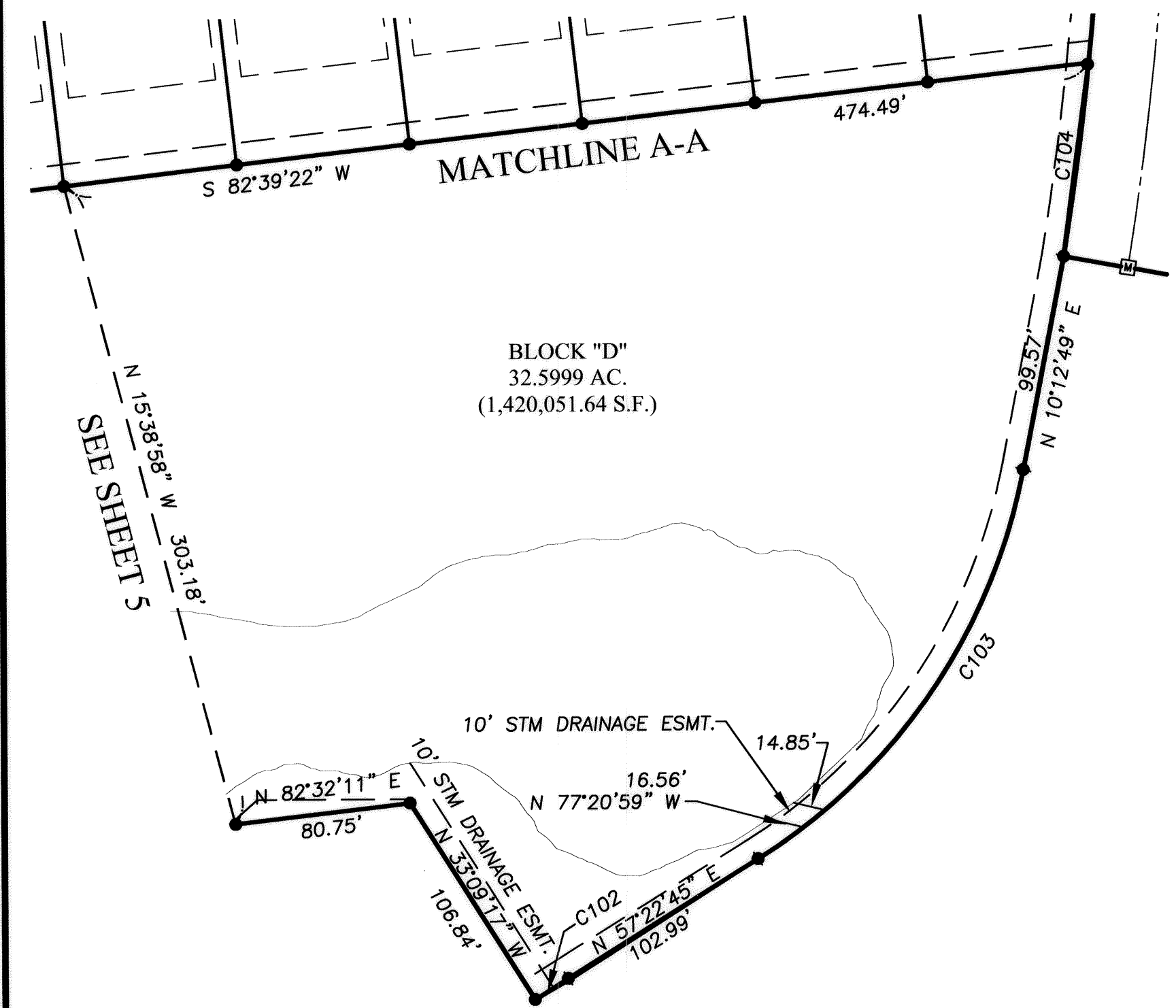

BLOCK "D"
32.5999 AC.
(1,420,051.64 S.F.)

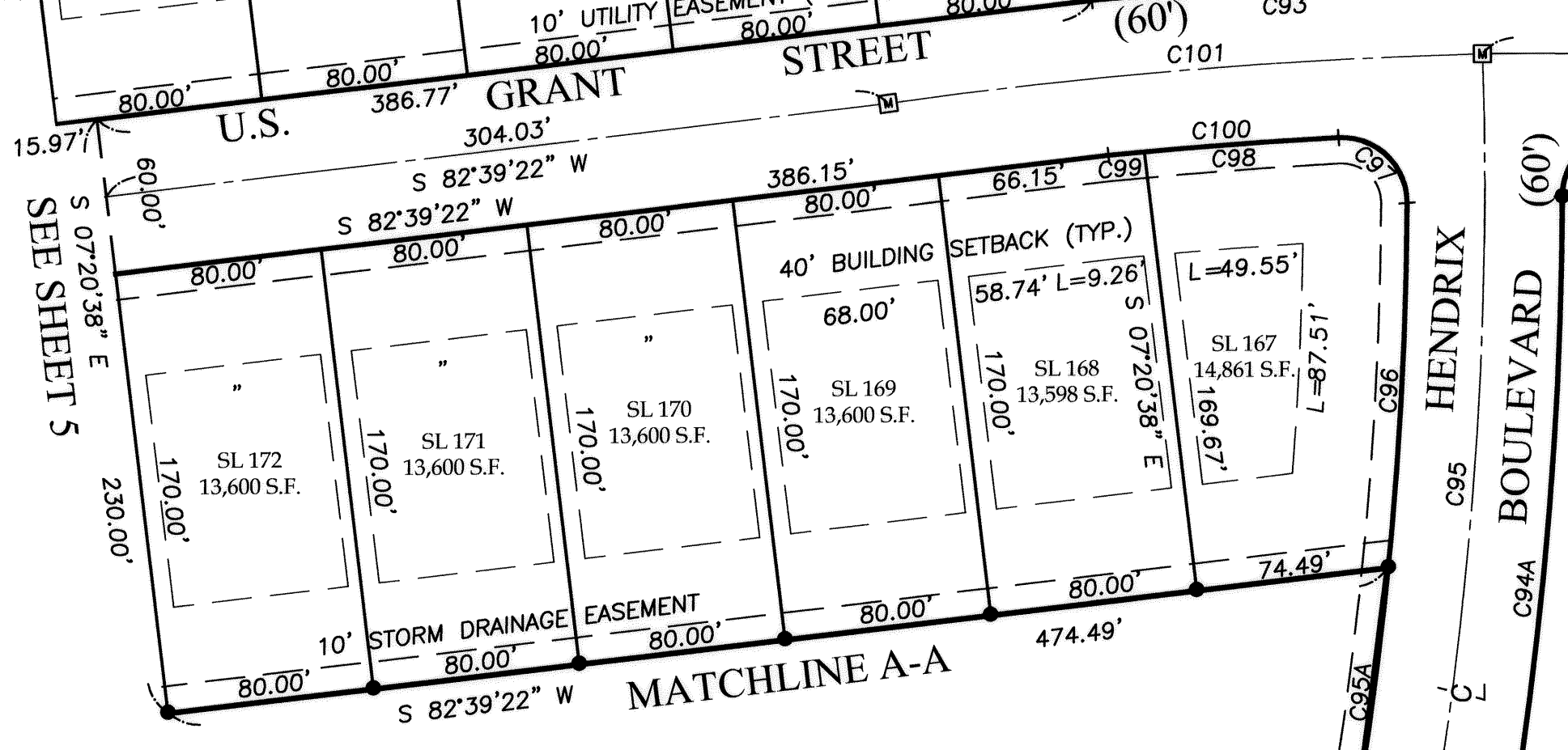

SEE SHEET 5

REVISIONS

DATE	BY	DESC.
4/6/04	CLH	ISSUED FOR REVIEW
9/13/04	CLH	REVISED PER POGGEMEYER COMMENTS

DRAWN BY:
AMK

CHECKED BY:
CLH

BRAMHALL
ENGINEERING AND SURVEYING CO., INC.
37307 HARVEST DRIVE AVON, OHIO 44011
(440) 934 - 7878 (440) 934 - 7879 FAX

PREPARED FOR:
DURHAM RIDGE INVESTMENTS, LLC.
26697 BROOKPARK EXT.
NORTH OLMSTED, OHIO 44070
(440) 734-3434

GREY HAWK GOLF CLUB at DURHAM RIDGE NO. 2
PLAT
VILLAGE OF LAGRANGE, COUNTY OF LORAIN, STATE OF OHIO

SHEET
6 OF 7
JOB NO.
00-870-2

CURVE TABLE						
CURVE	LENGTH	RADIUS	DELTA	TANGENT	CHORD	BEARING
C1	112.23'	270.00'	23°48'59"	56.94'	111.43'	S 11°10'05" W
C2	44.21'	270.00'	9°22'52"	22.15'	44.16'	S 18°23'09" W
C3	60.72'	270.00'	12°53'06"	30.49'	60.59'	S 07°15'10" W
C4	7.31'	270.00'	1°33'01"	3.65'	7.31'	S 00°02'06" W
C5	47.49'	300.00'	9°04'14"	23.80'	47.44'	S 03°47'43" W
C6	77.21'	300.00'	14°44'45"	38.82'	77.00'	S 15°42'12" W
C7	124.70'	300.00'	23°48'59"	63.26'	123.81'	S 11°10'05" W
C8	39.28'	25.00'	90°01'14"	25.01'	35.36'	N 45°45'01" W
C9	29.21'	60.00'	27°53'49"	14.90'	28.93'	S 76°41'12" E
C10	35.52'	60.00'	33°54'56"	18.30'	35.00'	S 45°46'49" E
C11	47.38'	60.00'	45°14'46"	25.00'	46.16'	S 06°11'58" E
C12	87.19'	60.00'	83°15'43"	53.33'	79.72'	S 58°03'16" W
C13	55.00'	60.00'	52°31'06"	29.60'	53.09'	N 54°03'20" W
C14	254.56'	60.00'	243°05'23"	97.74'	102.27'	S 30°39'32" W
C15	54.95'	50.00'	62°57'51"	30.62'	52.22'	S 59°16'43" E
C16	31.95'	25.00'	73°14'04"	18.58'	29.82'	N 52°37'20" E
C17	40.73'	330.00'	7°04'17"	20.39'	40.70'	S 19°32'26" W
C18	166.21'	212.37'	44°50'30"	87.62'	162.00'	N 50°21'28" W
C19	121.51'	212.37'	32°47'00"	62.47'	119.86'	N 56°23'08" W
C20	41.84'	680.00'	3°31'32"	20.93'	41.84'	S 73°37'10" E
C21	93.68'	680.00'	7°53'36"	46.91'	93.61'	S 67°54'36" E
C22	135.52'	680.00'	11°25'08"	67.99'	135.30'	S 69°40'21" E
C23	35.88'	25.00'	82°13'41"	21.82'	32.88'	S 74°55'22" W
C24	41.94'	25.00'	96°07'11"	27.82'	37.19'	S 67°58'37" W
C25	6.06'	25.00'	13°53'29"	3.05'	6.05'	S 26°51'47" W
C26	69.77'	60.00'	66°37'29"	39.43'	65.90'	N 53°13'47" E
C27	46.13'	60.00'	44°02'55"	24.27'	45.00'	S 71°28'01" E
C28	46.13'	60.00'	44°02'55"	24.27'	45.00'	S 27°23'06" E
C29	68.69'	60.00'	65°35'40"	38.66'	65.00'	S 27°26'11" W
C30	9.58'	60.00'	9°08'42"	4.80'	9.57'	S 64°48'22" W
C31	240.29'	60.00'	229°27'41"	130.27'	108.99'	S 45°21'08" E
C32	37.82'	50.00'	43°20'30"	19.87'	36.93'	N 47°42'28" E
C33	37.82'	50.00'	43°20'30"	19.87'	36.93'	N 04°21'57" E
C34	10.87'	60.00'	10°22'56"	5.45'	10.86'	S 12°06'50" E
C35	57.85'	60.00'	55°14'29"	31.39'	55.63'	S 20°41'53" W
C36	46.13'	60.00'	44°02'55"	24.27'	45.00'	S 70°20'35" W
C37	46.13'	60.00'	44°02'55"	24.27'	45.00'	N 65°36'30" W
C38	46.13'	60.00'	44°02'55"	24.27'	45.00'	N 21°33'35" W
C39	65.15'	60.00'	62°13'04"	36.21'	62.00'	N 31°34'25" E
C40	7.01'	60.00'	6°41'46"	3.51'	7.01'	N 66°01'50" E
C41	279.27'	60.00'	266°41'01"	63.58'	87.27'	N 63°57'47" W
C42	37.82'	50.00'	43°20'30"	19.87'	36.93'	S 47°42'28" W
C43	39.27'	25.00'	90°00'00"	25.00'	35.36'	S 18°57'47" E
C44	25.48'	620.00'	2°21'18"	12.74'	25.48'	S 65°08'26" E
C45	99.41'	620.00'	9°11'13"	49.81'	99.31'	S 70°54'42" E
C46	124.90'	620.00'	11°32'31"	62.66'	124.69'	S 69°44'03" E
C47	130.22'	650.00'	11°28'42"	65.33'	130.00'	S 69°42'08" E
C48	213.17'	272.37'	44°50'29"	112.38'	207.77'	N 50°21'28" W
C49	189.69'	242.37'	44°50'30"	100.00'	184.88'	N 50°21'28" W
C49A	44.69'	212.37'	12°03'24"	22.43'	44.61'	N 33°57'55" W
C50	5.60'	2814.83'	0°06'51"	2.80'	5.60'	N 63°22'07" E
C51	80.01'	2814.83'	1°37'43"	40.01'	80.01'	N 62°29'50" E
C52	59.71'	2814.83'	1°12'55"	29.86'	59.71'	N 61°04'31" E

CURVE	LENGTH	RADIUS	DELTA	TANGENT	CHORD	BEARING
C53	145.33'	2814.83'	2°57'29"	72.68'	145.31'	N 61°56'48" E
C54	38.57'	25.00'	88°24'19"	24.31'	34.86'	N 16°15'53" E
C55	40.95'	25.00'	93°51'23"	26.74'	36.52'	S 74°51'58" E
C56	141.80'	2814.83'	2°53'11"	70.91'	141.78'	N 56°45'45" E
C57	39.25'	25.00'	89°56'56"	24.98'	35.34'	N 10°20'42" E
C58	37.82'	50.00'	43°20'30"	19.87'	36.93'	N 56°18'01" W
C59	30.23'	60.00'	28°51'51"	15.44'	29.91'	S 63°32'20" E
C60	57.07'	60.00'	54°29'56"	30.90'	54.94'	S 21°51'27" E
C61	51.64'	60.00'	49°18'32"	27.54'	50.06'	S 30°02'47" W
C62	51.57'	60.00'	49°14'55"	27.50'	50.00'	S 79°19'31" W
C63	48.44'	60.00'	46°15'22"	25.63'	47.13'	N 52°55'20" W
C64	40.32'	60.00'	38°30'24"	20.96'	39.57'	N 10°32'27" W
C65	279.27'	60.00'	266°41'01"	63.58'	87.27'	S 55°22'14" W
C66	37.82'	50.00'	43°20'30"	19.87'	36.93'	S 12°57'31" E
C67	39.27'	25.00'	90°00'00"	25.00'	35.36'	S 79°37'46" E
C68	70.57'	560.00'	7°13'14"	35.33'	70.52'	S 58°58'51" W
C69	82.63'	560.00'	8°27'16"	41.39'	82.56'	S 66°49'06" W
C70	75.66'	560.00'	7°44'29"	37.89'	75.60'	S 74°54'58" W
C71	37.82'	560.00'	3°52'09"	18.92'	37.81'	S 80°43'17" W
C72	266.68'	560.00'	27°17'08"	135.92'	264.17'	S 69°00'48" W
C73	21.83'	500.00'	2°30'06"	10.92'	21.83'	S 81°24'19" W
C74	100.83'	500.00'	11°33'16"	50.59'	100.66'	S 74°22'37" W
C75	90.39'	500.00'	10°21'22"	45.32'	90.26'	S 63°25'15" W
C76	25.06'	500.00'	2°52'17"	12.53'	25.06'	S 56°48'23" W
C77	238.11'	500.00'	27°17'08"	121.36'	235.87'	S 69°00'48" W
C78	46.19'	2874.83'	0°55'14"	23.10'	46.19'	N 55°49'40" E
C79	74.99'	2874.83'	1°29'40"	37.50'	74.99'	N 57°02'07" E
C80	75.34'	2874.83'	1°30'05"	37.67'	75.33'	N 58°32'00" E
C81	80.14'	2874.83'	1°35'50"	40.07'	80.14'	N 60°04'58" E
C82	80.04'	2874.83'	1°35'43"	40.02'	80.04'	N 61°40'44" E
C83	47.63'	2874.83'	0°56'57"	23.81'	47.62'	N 62°57'04" E
C84	404.32'	2874.83'	8°03'30"	202.50'	403.99'	N 59°23'47" E
C85	43.00'	206.31'	11°56'26"	21.58'	42.92'	N 09°32'14" W
C86	200.05'	2844.83'	4°01'45"	100.07'	200.01'	N 61°24'16" E
C87	399.77'	2844.83'	8°03'06"	200.22'	399.45'	N 59°23'35" E
C88	199.72'	2844.83'	4°01'21"	99.90'	199.68'	N 57°22'43" E
C89	252.40'	530.00'	27°17'08"	128.64'	250.02'	S 69°00'48" W
C90	121.55'	1122.14'	6°12'22"	60.83'	121.49'	S 43°53'36" W
C91	77.10'	2051.17'	2°09'13"	38.55'	77.09'	S 84°53'34" W
C92	73.52'	2051.17'	2°03'14"	36.77'	73.52'	S 86°59'47" W
C93	150.62'	2051.17'	4°12'26"	75.34'	150.59'	S 85°55'11" W
C94	39.09'	25.00'	89°34'35"	24.82'	35.22'	S 44°23'43" W
C94A	242.57'	1546.98'	8°59'03"	121.53'	242.32'	N 04°05'56" E
C95	292.04'	1516.98'	11°01'49"	148.47'	291.59'	N 03°03'36" E
C95A	89.31'	1486.98'	3°26'28"	44.67'	89.29'	N 06°50'17" E
C96	140.25'	1486.98'	5°24'14"	70.17'	140.19'	N 02°24'56" E
C97	40.72'	25.00'	93°19'09"	26.49'	36.36'	N 46°56'45" W
C98	75.15'	1991.17'	2°09'45"	37.58'	75.15'	S 85°18'48" W
C99	13.85'	1991.17'	0°23'55"	6.93'	13.85'	S 84°01'57" W
C100	89.01'	1991.17'	2°33'40"	44.51'	89.00'	S 85°06'50" W
C101	230.25'	2021.17'	6°31'38"	115.25'	230.13'	S 84°45'04" W
C102	18.04'	1122.14'	0°55'16"	9.02'	18.04'	S 56°55'07" W
C103	222.26'	270.00'	47°09'56"	117.86'	216.04'	N 33°47'47" E
C104	89.31'	1486.98'	3°26'28"	44.67'	89.29'	N 06°50'17" E

J:\00-870-2\DRAWINGS\DWG\PLAT\DWG\PLAT SHEET (8)

DATE:	BY:	DESC:
4/6/04	CLH	ISSUED FOR REVIEW
4/30/04	CLH	REVISED PER TAX MAP COMMENTS

DRAWN BY:
AMK

CHECKED BY:
CLH

BRAMHALL
ENGINEERING AND SURVEYING CO., INC.
37307 HARVEST DRIVE AVON, OHIO 44011
(440) 934 - 7878 (440) 934 - 7879 FAX

PREPARED FOR:
DURHAM RIDGE INVESTMENTS, LLC.
26697 BROOKPARK EXT.
NORTH OLMSTED, OHIO 44070
(440) 734-3434

GREY HAWK GOLF CLUB at DURHAM RIDGE NO. 2
PLAT
VILLAGE OF LAGRANGE, COUNTY OF LORAIN, STATE OF OHIO

SHEET
7 OF 7
JOB NO.
00-870-2